

Dell™ 1355cn/1355cnw Multifunction Color Printer User's Guide

Contents

| | |
|---|----------|
| Dell™ 1355cn/1355cnw Multifunction Color Printer | 1 |
|---|----------|

| | |
|---------------------------|----------|
| User's Guide | 1 |
|---------------------------|----------|

| | |
|-------------------------------|-----------|
| Before Beginning | 19 |
|-------------------------------|-----------|

| | |
|--------------------------------------|----|
| A Notes, Notices, and Cautions | 21 |
|--------------------------------------|----|

| | |
|---|----|
| 1 Dell™ 1355cn/1355cnw Multifunction Color Printer User's Guide | 23 |
|---|----|

| | |
|-----------------------------|----|
| 2 Finding Information | 25 |
|-----------------------------|----|

| | |
|--------------------------|----|
| 3 Product Features | 29 |
|--------------------------|----|

| | |
|---------------------------|----|
| 4 About the Printer | 33 |
|---------------------------|----|

| | |
|-------------------------|-----------|
| Front View | 33 |
|-------------------------|-----------|

| | |
|------------------------|-----------|
| Rear View | 34 |
|------------------------|-----------|

| | |
|---------------------------------|-----------|
| Space Requirements | 34 |
|---------------------------------|-----------|

| | |
|--|-----------|
| Automatic Document Feeder (ADF) | 36 |
| Operator Panel | 36 |
| Securing the Printer | 36 |
| Ordering Supplies | 37 |

Setting Up Printer (Printer Setup)39

| | |
|--|-----------|
| 5 Removing Packaging Material | 41 |
|--|-----------|

| | |
|--|-----------|
| 6 Connecting Your Printer | 43 |
|--|-----------|

| | |
|--|-----------|
| Connecting Printer to Computer or Network | 44 |
|--|-----------|

| | |
|-----------------------------|----|
| Direct Connection | 44 |
|-----------------------------|----|

| | |
|------------------------------|----|
| Network Connection | 45 |
|------------------------------|----|

| | |
|---|-----------|
| Turning On the Printer | 47 |
|---|-----------|

| | |
|--|-----------|
| Connecting the Telephone Line | 48 |
|--|-----------|

| | |
|---|-----------|
| 7 Setting the IP Address | 51 |
|---|-----------|

| | |
|---|-----------|
| Setting Initial Settings on the Operator Panel | 51 |
|---|-----------|

| | |
|--|-----------|
| Assigning an IP Address (for IPv4 Mode) | 53 |
|--|-----------|

| | |
|------------------------------|----|
| The Operator Panel | 54 |
|------------------------------|----|

| | |
|------------------------|----|
| The Tool Box | 55 |
|------------------------|----|

| | |
|--|-----------|
| Verifying the IP Settings | 56 |
|--|-----------|

| | |
|--|-----------|
| Printing and Checking the Printer Settings Page | 57 |
|--|-----------|

| | |
|------------------------------|----|
| The Operator Panel | 57 |
|------------------------------|----|

| | |
|--|------------|
| The Tool Box | 57 |
| 8 Loading Paper | 59 |
| Loading Print Media in the Multipurpose Feeder (MPF) | 59 |
| Loading Print Media in the Priority Sheet Inserter (PSI) | 66 |
| 9 Installing Printer Drivers on Computers Running Windows 69 | |
| Identifying Printer Driver Pre-install Status (For Network Connection Setup) | 69 |
| The Operator Panel | 69 |
| The Tool Box | 69 |
| Disabling the firewall before installing your printer | 70 |
| Inserting the Drivers and Utility CD | 70 |
| Direct Connection Setup | 71 |
| For installing host-based printer driver | 71 |
| For installing XML Paper Specification (XPS) printer driver | 71 |
| Network Connection Setup | 74 |
| Network Printer Setup on a Local Network | 74 |
| Network Printer Setup on a Remote Network | 79 |
| Configuring Wireless Settings (Dell 1355cnw Multifunction Color Printer Only) | 85 |
| Using Wizard Setup to Configure Wireless Settings | 86 |
| Using Advanced Setup to Configure Wireless Settings | 88 |
| Setting up a New Wireless Network Environment for Your Computer (When you need to setup your wireless connectivity with your computer) | 97 |
| Setting Up for Shared Printing | 107 |

| | |
|---------------------------|-----|
| Point and Print | 109 |
| Peer-to-Peer | 112 |

10 Installing Printer Drivers on Computers Running Macintosh 117

| | |
|---|------------|
| Installing the Drivers and Software | 117 |
| Adding a Printer on Mac OS X 10.5 or Later Version(s) | 117 |
| Adding a Printer on Mac OS X 10.4.11 | 118 |

Using Your Printer121

11 Dell Printer Configuration Web Tool . . . 123

| | |
|---|------------|
| Overview | 123 |
| Using the Dell Printer Configuration Web Tool | 125 |
| Setting Up the Dell Printer Configuration Web Tool . . . | 126 |
| Setting Up From Web Browser | 127 |
| Setting Up From Operator Panel | 129 |
| Page Display Format | 129 |
| Top Frame | 129 |
| Left Frame | 130 |
| Right Frame | 132 |
| Changing the Settings of the Menu Items | 133 |
| Details of the Menu Items | 133 |
| Printer Status | 135 |
| Printer Jobs | 137 |
| Printer Settings | 138 |
| Print Server Settings | 160 |

| | |
|---|------------|
| Print Volume | 179 |
| Address Book | 179 |
| Tray Settings | 186 |
| | |
| 12 Print Media Guidelines | 189 |
| Paper | 189 |
| Paper Characteristics | 189 |
| Recommended Paper | 190 |
| Unacceptable Paper | 191 |
| Selecting Paper | 191 |
| Selecting Preprinted Media and Letterhead | 192 |
| Printing on Letterhead | 192 |
| Loading Letterhead | 193 |
| Selecting Pre-Punched Paper | 193 |
| Envelopes | 194 |
| Labels | 195 |
| Storing Print Media | 196 |
| Identifying Print Media and Specifications | 196 |
| Supported Paper Sizes | 196 |
| Supported Paper Types | 198 |
| Paper Type Specifications | 199 |
| | |
| 13 Loading Print Media | 201 |
| Capacity | 201 |
| Print Media Dimensions | 201 |
| Loading Print Media in the Multipurpose Feeder (MPF) | 202 |
| Loading an Envelope in the Multipurpose Feeder (MPF) | 207 |

| | |
|---|------------|
| Loading Letterhead | 210 |
| Loading Print Media in the Priority Sheet Inserter (PSI) | 211 |
| Loading an Envelope in the Priority Sheet Inserter (PSI) | 214 |
| Loading Letterhead | 217 |
| Manual Duplex Printing (Windows Printer Driver Only) | 218 |
| The Multipurpose Feeder (MPF) | 218 |
| The Priority Sheet Inserter (PSI) | 219 |
| Using the Output Tray Extension | 221 |
| | |
| 14 Operator Panel | 223 |
| Using the Operator Panel Buttons | 223 |
| Printing a Panel Settings Page | 225 |
| The Operator Panel | 225 |
| The Tool Box | 225 |

Printing, Copying, Scanning, and Faxing 227

| | |
|---|------------|
| 15 Printing | 229 |
| Tips for Successful Printing | 229 |
| Tips on Storing Print Media | 229 |
| Avoiding Paper Jams | 229 |
| Sending a Job to Print | 229 |
| Canceling a Print Job | 230 |
| Canceling From the Operator Panel | 230 |
| Canceling a Job From the Computer Running Windows | 230 |

| | |
|--|------------|
| Direct Print Using the USB Storage Device | 231 |
| Supported File Formats | 231 |
| Printing a Report Page | 232 |
| Printing a System Settings Page | 232 |
| The Operator Panel | 232 |
| Printer Settings | 233 |
| Using the Tool Box to Change the Printer Settings | 233 |
| Adjusting the Language | 233 |
| | |
| 16 Copying | 235 |
| Loading Paper for Copying | 235 |
| Preparing a Document | 235 |
| Making Copies From the Document Glass | 235 |
| Making Copies From the ADF | 237 |
| Setting Copy Options | 238 |
| Number of Copies | 238 |
| Color | 238 |
| Collated | 239 |
| Reduce/Enlarge | 240 |
| Document Size | 241 |
| Original Type | 242 |
| Lighter/Darker | 243 |
| Sharpness | 244 |
| Auto Exposure | 244 |
| Multiple-Up | 245 |
| Margin Top/Bottom | 247 |
| Margin Left/Right | 248 |
| Margin Middle | 249 |

| | |
|--|------------|
| Changing the Default Settings | 250 |
| Setting the Power Saver Timer Option | 250 |
| 17 Scanning | 253 |
| Scanning Overview | 253 |
| Scanning From the Operator Panel | 254 |
| Scanning Using the TWAIN Driver | 255 |
| Scanning Using the Windows Image Acquisition (WIA) Driver | 257 |
| Using a Scanner on the Network | 259 |
| Overview | 259 |
| Confirming a Login name and Password | 261 |
| Specifying a Destination to Store the Document | 262 |
| Configuring the Printer Settings | 271 |
| Sending the Scanned File on the Network | 279 |
| Scanning to USB Storage Device | 280 |
| Sending an E-Mail with the Scanned Image | 281 |
| Setting an E-Mail Address Book | 281 |
| Sending an E-mail With the Scanned File | 282 |
| 18 Faxing | 285 |
| Using the Numeric Keypad to Enter Characters | 285 |
| Keypad Letters and Numbers | 285 |
| Changing Numbers or Names | 286 |
| Inserting a Pause | 286 |
| Configuring Fax Initial Settings | 286 |
| Setting Your Country | 286 |

| | |
|--|------------|
| Setting the Printer ID | 287 |
| Setting the Time and Date | 288 |
| Changing the Clock Mode | 289 |
| Setting Sounds | 289 |
| Speaker Volume | 289 |
| Ringer Volume | 290 |
| Specifying the Fax Settings | 290 |
| Changing the Fax Settings Options | 290 |
| Available Fax Settings Options | 291 |
| Advanced Fax Settings | 294 |
| Sending a Fax | 296 |
| Loading an Original Document on the ADF | 296 |
| Loading an Original Document on the Document Glass | 296 |
| Resolution | 298 |
| Document Type | 298 |
| Lighter/Darker | 299 |
| Sending a Fax Automatically | 299 |
| Sending a Fax Manually | 300 |
| Confirming Transmissions | 301 |
| Automatic Redialing | 302 |
| Sending a Delayed Fax | 302 |
| Sending a Fax from the Driver (Direct Fax) | 303 |
| Example | 303 |
| Receiving a Fax | 308 |
| About Receiving Modes | 308 |
| Loading Paper for Receiving Faxes | 308 |
| Receiving a Fax Automatically in the Fax Mode | 309 |
| Receiving a Fax Manually in the Telephone Mode | 309 |
| Receiving a Fax Automatically in the Telephone/Fax or Ans/Fax Mode | 309 |

| | |
|--|------------|
| Receiving a Fax Manually Using an External Telephone | 309 |
| Receiving Faxes Using the DRPD Mode | 310 |
| Receiving Faxes in the Memory | 311 |
| Polling Receive | 311 |
| Automatic Dialing | 311 |
| Speed Dialing | 311 |
| Storing a Number for Speed Dialing | 311 |
| Sending a Fax Using a Speed Dial | 312 |
| Group Dialing | 313 |
| Setting Group Dial | 314 |
| Editing Group Dial | 314 |
| Sending a Fax Using Group Dialing (Multi-address Transmission) | 316 |
| Printing an Address Book List | 316 |
| Other Ways to Fax | 316 |
| Using the Secure Receiving Mode | 316 |
| Using an Answering Machine | 318 |
| Using a Computer Modem | 319 |
| Printing a Report | 319 |
| Changing Setting Options | 320 |

Know Your Printer321

19 Understanding the Tool Box Menus . . . 323

| | |
|--------------------------------|------------|
| Printer Settings Report | 323 |
| Printer Information | 323 |
| Menu Settings | 324 |
| Reports | 327 |

| | |
|---|------------|
| TCP/IP Settings | 328 |
| Tray Settings | 328 |
| Defaults Settings | 329 |
| Fax Settings | 331 |
| Printer Maintenance | 333 |
| System Settings | 333 |
| Date & Time | 336 |
| Paper Density | 336 |
| Adjust BTR | 337 |
| Adjust Fuser | 338 |
| Registration Adjustment | 338 |
| Adjust Altitude | 340 |
| Reset Defaults | 340 |
| Non-Dell Toner | 341 |
| BTR Refresh Mode | 341 |
| Web Link Customization | 342 |
| TCP/IP Settings | 342 |
| Tray Settings | 343 |
| EWS (Embedded Web Server or Dell Printer Configuration Web Tool) | 345 |
| Scan Defaults | 345 |
| Fax Defaults | 347 |
| Copy Defaults | 348 |
| Fax Settings | 351 |
| Diagnosis | 356 |
| Chart Print | 356 |
| Environment Sensor Info | 356 |
| Clean Developer | 356 |
| Refresh Mode | 357 |
| Resetting Defaults | 357 |

20 Understanding the Printer Menus 359

| | |
|--------------------------------------|------------|
| Defaults Settings | 359 |
| Copy Defaults | 359 |
| Scan Defaults | 364 |
| Fax Defaults | 369 |
| USB Print Defaults | 371 |
| Tray Settings | 371 |
| MPF | 371 |
| Reports/List | 373 |
| System Settings | 373 |
| Panel Settings | 373 |
| Job History | 374 |
| Error History | 374 |
| Color Test Page | 374 |
| Protocol Monitor | 374 |
| Address Book | 374 |
| Fax Activity | 374 |
| Admin Menu | 374 |
| Phone Book | 375 |
| Network | 375 |
| Fax Settings | 381 |
| System Settings | 391 |
| Maintenance | 396 |
| Secure Settings | 402 |
| Scan to EMail | 404 |
| USB Settings | 404 |
| Panel Language | 405 |
| Panel Lock Function | 405 |
| Enabling the Panel Lock | 405 |

| | |
|--|------------|
| Disabling the Panel Lock | 406 |
| Resetting Defaults | 407 |
| 21 Understanding Your Printer Software (Windows Only) 409 | |
| Printer Status Window | 409 |
| Status Monitor Console | 409 |
| Dell Supplies Management System | 409 |
| Software Update | 410 |
| Quick Launch Utility | 410 |
| Address Book Editor | 412 |
| ScanButton Manager | 413 |
| ScanDirect | 413 |
| User Setup Disk Creating Tool | 413 |
| 22 Understanding Printer Messages | 415 |
| 23 Printing with Web Services on Devices (WSD) 425 | |
| Adding Roles of Print Services | 425 |
| Printer Setup | 426 |
| Installing a Printer Driver Using the Add Printer Wizard | 426 |
| 24 Specifications | 429 |
| Operating System Compatibility | 429 |
| Power Supply | 429 |
| Dimensions | 430 |

| | |
|---|------------|
| Memory | 430 |
| Page Description Language (PDL)/Emulation, Operating System, and Interface | 430 |
| MIB Compatibility | 430 |
| Environment | 431 |
| Cables | 431 |
| Copier Specifications | 432 |
| Scanner Specifications | 433 |
| Facsimile Specifications | 434 |

Maintaining Your Printer437

| | |
|--|------------|
| 25 Maintaining Your Printer | 439 |
| Determining the Status of Supplies | 439 |
| Conserving Supplies | 439 |
| Storing Print Media | 440 |
| Storing Consumables | 440 |
| Replacing Toner Cartridges | 441 |
| Removing the Toner Cartridges | 441 |
| Installing a Toner Cartridge | 442 |
| Cleaning Inside the Printer | 444 |
| Cleaning the Color Toner Density (CTD) Sensor | 448 |
| Adjusting Color Registration | 450 |

| | |
|--|------------|
| Performing Auto Adjust | 450 |
| Printing the Color Registration Chart | 451 |
| Determining Values | 452 |
| Entering Values | 453 |
| Cleaning the Scanner | 454 |
| Cleaning the ADF Feed Roller | 456 |
| | |
| 26 Clearing Jams | 459 |
| Avoiding Jams | 459 |
| Identifying the Location of Paper Jams | 460 |
| Clearing Paper Jams From the ADF | 461 |
| Clearing Paper Jams From the Front of the Printer | 465 |
| Clearing Paper Jams From the Back of the Printer | 467 |
| Clearing Paper Jams From the Output Tray | 470 |

Troubleshooting475

| | |
|--|------------|
| 27 Troubleshooting | 477 |
| Basic Printer Problems | 477 |
| Display Problems | 477 |
| Printing Problems | 478 |
| Print Quality Problems | 480 |
| The output is too light | 480 |
| Toner smears or print comes off/Stain on back side | 481 |

| | |
|--|------------|
| Random spots/Blurred images | 482 |
| The entire output is blank | 483 |
| Streaks appear on the output | 483 |
| Pitched color dots | 484 |
| Vertical blanks | 484 |
| Ghosting | 485 |
| Fog | 486 |
| Bead-Carry-Out (BCO) | 487 |
| Auger mark | 487 |
| Wrinkled/Stained paper | 488 |
| The top margins is incorrect | 489 |
| Color registration is out of alignment | 490 |
| Protrudent / Bumpy paper | 491 |
| Jam | 492 |
| Misfeed jam | 492 |
| Multi-feed jam | 493 |
| Copy Problem | 494 |
| Fax Problems | 494 |
| Scanning Problems | 496 |
| Scanner Driver/Printer Utility Problems | 499 |
| Other Problems | 500 |
| Contacting Service | 500 |

Appendix501

B Appendix 503

Dell Technical Support Policy 503

| | |
|---|------------|
| Online Services | 503 |
| Warranty and Return Policy | 504 |
| Recycling Information | 504 |
| Contacting Dell | 504 |

Before Beginning

Notes, Notices, and Cautions



NOTE: A **NOTE** indicates important information that helps you make better use of your printer.



NOTICE: A **NOTICE** indicates either potential damage to hardware or loss of data and tells you how to avoid the problem.



CAUTION: A **CAUTION** indicates a potential for property damage, personal injury, or death.

Information in this document is subject to change without notice.

© 2010 Dell Inc. All rights reserved.

Reproduction of these materials in any manner whatsoever without the written permission of Dell Inc. is strictly forbidden.

Trademarks used in this text: *Dell* and the *DELL* logo are trademarks of Dell Inc.; *Microsoft*, *Windows*, *Windows Server*, and *Windows Vista* are either trademarks or registered trademarks of Microsoft Corporation in the United States and/or other countries; *Adobe* is either a registered trademark or a trademark of Adobe Systems Incorporated in the United States and/or other countries; *Wi-Fi* is a registered trademarks of the Wi-Fi Alliance.

XML Paper Specification (XPS): This product may incorporate intellectual property owned by Microsoft Corporation. The terms and conditions upon which Microsoft is licensing such intellectual property may be found at <http://go.microsoft.com/fwlink/?LinkId=52369>; *DES*: This product includes software developed by Eric Young (eay@mincom.oz.au); *AES*: Copyright © 2003, Dr Brian Gladman, Worcester, UK. All rights reserved. This product uses published AES software provided by Dr Brian Gladman under BSD licensing terms; *TIFF (libtiff)*: Copyright © 1988-1997 Sam Leffler and Copyright © 1991-1997 Silicon Graphics, Inc.; *ICC Profile (Little cms)*: Copyright © 1998-2004 Marti Maria.

Other trademarks and trade names may be used in this document to refer to either the entities claiming the marks and names or their products. Dell Inc. disclaims any proprietary interest in trademarks and trade names other than its own.

Our printer software uses some of the codes defined by the Independent JPEG Group.

UNITED STATES GOVERNMENT RESTRICTED RIGHTS

This software and documentation are provided with RESTRICTED RIGHTS. Use, duplication, or disclosure by the Government is subject to restrictions as set forth in subparagraph (c)(1)(ii) of the Rights in Technical Data and Computer Software clause at DFARS 252.227-7013 and in applicable FAR provisions: Dell Inc., One Dell Way, Round Rock, Texas, 78682, USA.

November 2010 Rev. A00

Dell™ 1355cn/1355cnw Multifunction Color Printer User's Guide

Click the links to the left for information on the features, options, and operation of your printer. For information on other documentation included with your printer, see "Finding Information" on page 25.

To order replacement toner cartridges or supplies from Dell:

- 1 Double-click the icon on your desktop.



If you cannot find the icon on your desktop, follow the procedure below.

- a Navigate to `x:\abc\Dell Printers\Dell 1355 Multifunction Color Printer\Reorder`, where `x:\abc` is the location where the printer software is installed.
 - b Click the file `dllamm.exe`.
 - c Click **File** on the toolbar.
 - d Choose **Send To** from the drop-down menu, and then click **Desktop(create shortcut)** on the submenu that appears.
- 2 Visit the Dell Printer Supplies website at www.dell.com/supplies, or order Dell printer supplies by phone.

For best service, have your Dell printer Service Tag ready.

To locate the Service Tag of your printer, see "Express Service Code and Service Tag" on page 27.

Finding Information



NOTE: The USB cable and the Ethernet cable are not shipped with your printer.

What are you looking for?

Find it here

- Drivers for my printer
- My *User's Guide*

Drivers and Utilities CD



The *Drivers and Utilities* CD contains setup video, documentation, and drivers for your printer. You can use the CD to install/re-install drivers or access your setup video and documentation.

Readme files may be included on your CD to provide last-minute updates about technical changes to your printer or advanced technical reference material for experienced users or technicians.

-
- How to use my printer

Quick Reference Guide

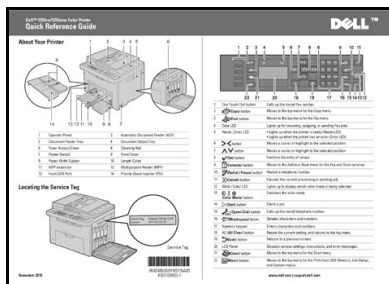

What are you looking for?

- Safety information
- Warranty information

Find it here

Product Information Guide

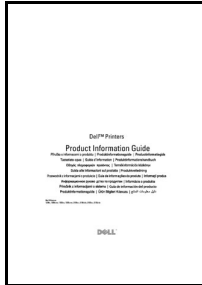

CAUTION: Read and follow all safety instructions in your *Product Information Guide* prior to setting up and operating your printer.

How to set up my printer

Setup diagram

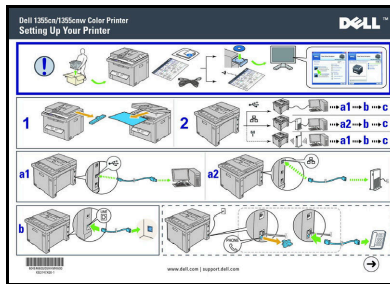

Troubleshooting

"Troubleshooting" on page 477

What are you looking for?**Find it here**

Express Service Code and
Service Tag

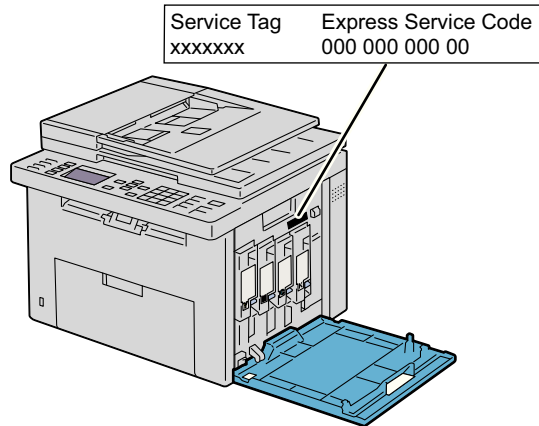

The Express Service Code and Service Tag are located inside the side door of your printer.

-
- Latest drivers for my printer Go to support.dell.com
 - Answers to technical service and support questions support.dell.com provides several online tools, including:
 - Solutions — Troubleshooting hints and tips, articles from technicians, and online courses
 - Upgrades — Upgrade information for components, such as printer driver
 - Customer Care — Contact information, order status, warranty, and repair information
 - Downloads — Drivers
 - Manuals — Printer documentation and product specifications
 - Documentation for my printer

Go to support.dell.com. Select your region and fill in the requested details to access help tools and information.

Product Features

This chapter describes the product features and indicates their links.

Scanning to a USB Storage Device

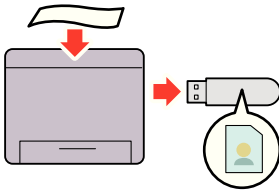

With Dell 1355cn/1355cnw Multifunction Color Printer, you don't need a PC to connect your USB storage device to save the scanned data. Insert your USB storage device in the port on the printer, and save the scanned data directly to your USB storage device. For more information, see "Scanning to USB Storage Device" on page 280.

Multiple-Up (2-in-1 Copy)

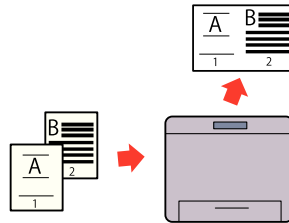

N-up Print enables you to print multiple pages on a single sheet of paper. This feature allows you to reduce the paper consumption. For more information, see "Multiple-Up" on page 245.

2-Sided (Manual Duplex Print)

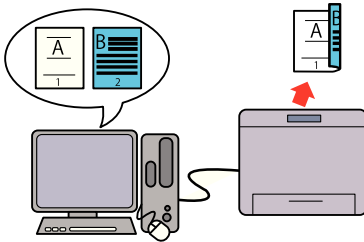

Manual Duplex Print is to print two or more pages on the front and back side of a single sheet of paper manually. This feature allows you to reduce the paper consumption. For more information, see "Manual Duplex Printing (Windows Printer Driver Only)" on page 218.

Print From USB Memory (USB Direct Print)

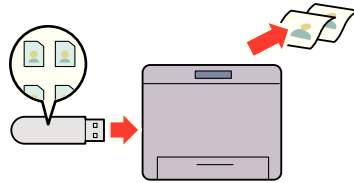

Print From USB Memory feature allows you to print directly from your USB storage device without starting your computer. Without requiring you to start your computer and an application, this feature allows quick printing with simple procedures. For more information, see "Direct Print Using the USB Storage Device" on page 231.

Printing Through Wireless Connection (Wireless Print)

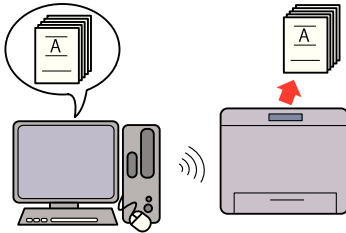

The Wireless LAN feature on your printer allows you to install the printer at any location, and enables printing without a wired connection to your computer.

For more information, see "Configuring Wireless Settings (Dell 1355cnw Multifunction Color Printer Only)" on page 85.

About the Printer

This chapter provides an overview of your Dell™ 1355cn/1355cnw Color Multifunction Printer.

Front View

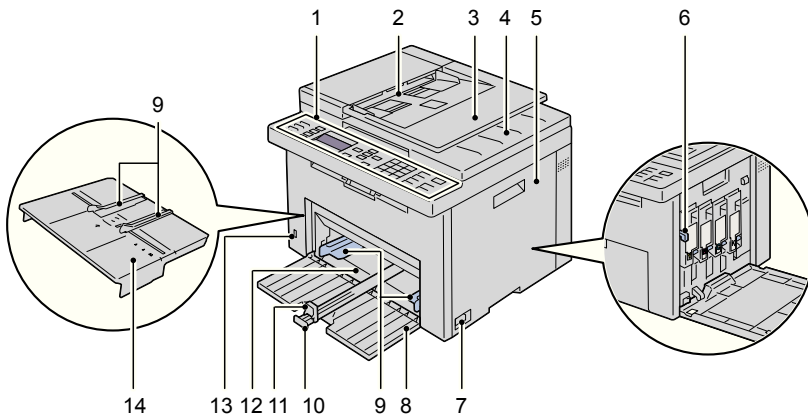

| | | | |
|----|----------------------|----|---------------------------------|
| 1 | Operator Panel | 2 | Automatic Document Feeder (ADF) |
| 3 | Document Feeder Tray | 4 | Document Output Tray |
| 5 | Toner Access Cover | 6 | Print Head Cleaning Rod |
| 7 | Power Switch | 8 | Front Cover |
| 9 | Paper Width Guides | 10 | Length Guide |
| 11 | MPF Extension | 12 | Multipurpose Feeder (MPF) |
| 13 | Front USB Port | 14 | Priority Sheet Inserter (PSI) |

Rear View

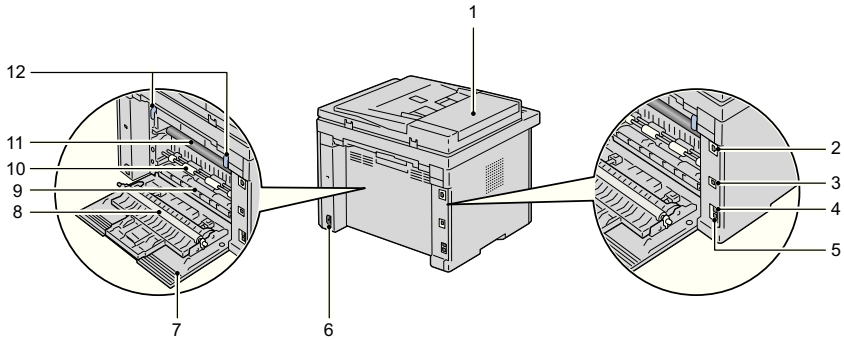

| | | | |
|----|-----------------|----|---------------------|
| 1 | ADF Cover | 2 | Ethernet Port |
| 3 | USB Port | 4 | Wall Jack Connector |
| 5 | Phone Connector | 6 | Security Slot |
| 7 | Rear Cover | 8 | Transfer Roller |
| 9 | Paper Chute | 10 | Paper Feed Roller |
| 11 | Transfer Belt | 12 | Fuser Release Lever |

Space Requirements

Place the printer at a location such that there is adequate space for using the printer feeder and covers.

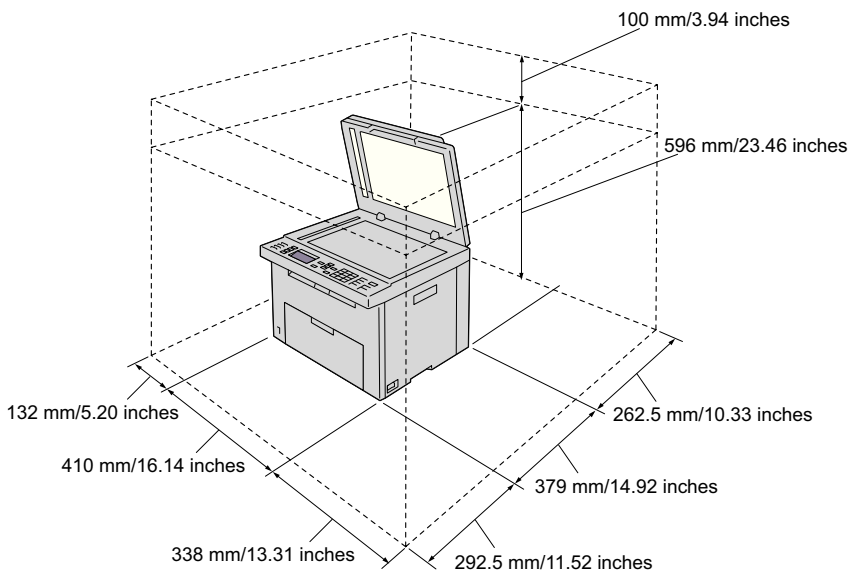

To avoid irregular screen image or malfunctioning of your printer, avoid placing the printer in direct sunlight with the single sheet feeder opened.

Automatic Document Feeder (ADF)

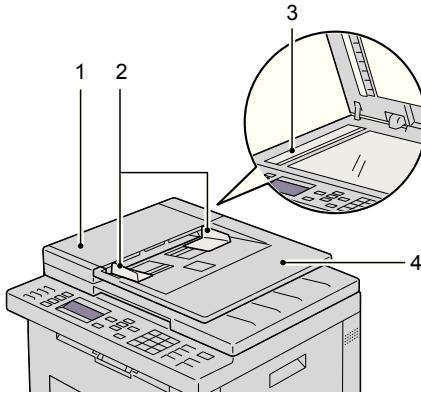

-
- 1 ADF Cover

 - 2 Document Guides

 - 3 Document Glass

 - 4 Document Feeder Tray

Operator Panel

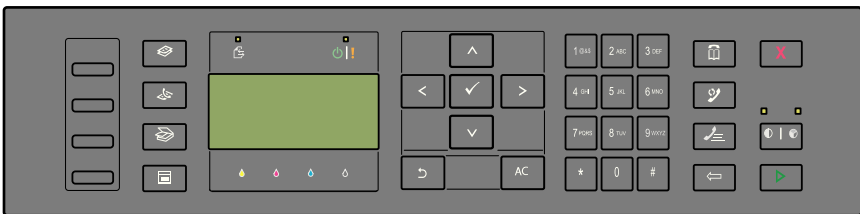

For more information on the operator panel, see "Operator Panel" on page 223.

Securing the Printer

To protect your printer from theft, you can use the optional Kensington lock.

Attach the Kensington lock to the security slot on your printer.

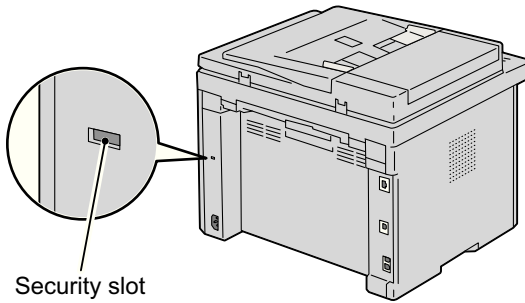

For details, see the operating instructions supplied with the Kensington lock.

Ordering Supplies

You can order consumables from Dell on the Internet when using a networked printer. Enter the IP address of your printer in your web browser, launch the **Dell Printer Configuration Web Tool**, and click the **Order Supplies at:** to order toner for your printer.

You can also order toner cartridges by the following method:

- 1 Click **Start** → **All Programs** → **Dell Printers** → **Additional Color Software** → **Dell Supplies Management System**.

The **Dell Supplies Management System** window appears.

- 2 Select your printer from the **Select Printer Model** list.

- 3 If ordering from the web:

- a Select a web address from the **Select Reorder URL** list.

- b Click the **Visit Dell printer supplies ordering web site**.

The **Dell 1355 Color MFP - Dell Supplies Management System** screen appears.

- c Enter the **Service Tag**, and then click **OK**.

The **Service Tag** is located inside the toner access cover of your printer.

Dell supplies web site appears.

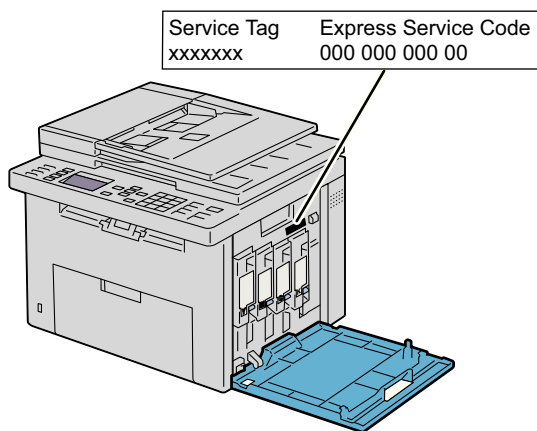

If you order by phone, call the number that appears in the **Order by Phone** section.

Setting Up Printer (Printer Setup)

Removing Packaging Material

- 1 Remove the packaging material from the printer.

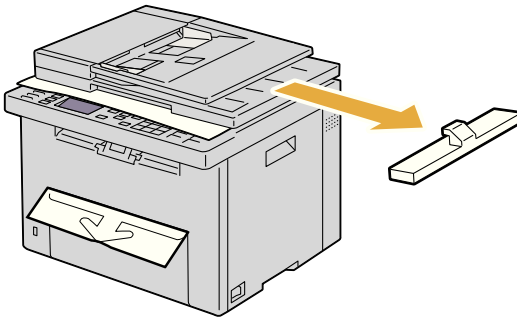

- 2 Lift and open the document cover.

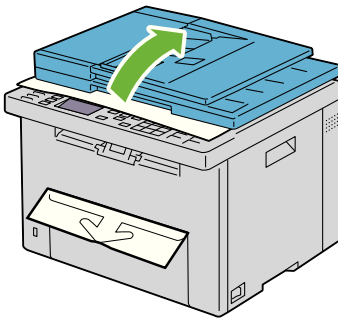

- 3 Remove the protective sheet from the ADF Glass.

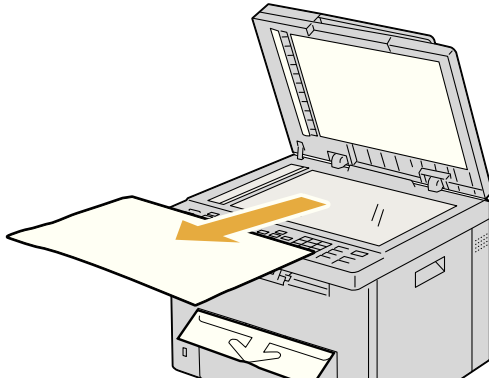

Connecting Your Printer

Your Dell™ 1355cn/1355cnw Color Multifunction Printer interconnection cable must meet the following requirements:

| Connection type | Connection specifications |
|---------------------|----------------------------------|
| Wireless | IEEE 802.11b/802.11g |
| USB | USB 2.0 compatible |
| Ethernet | 10 Base-T/100 Base-TX compatible |
| Wall jack connector | RJ11 |
| Phone connector | RJ11 |

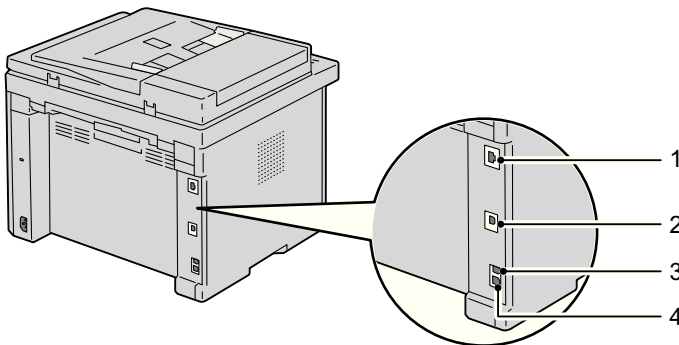

1 Ethernet Port



2 USB Port



3 Wall Jack Connector



4 Phone Connector



Connecting Printer to Computer or Network

Direct Connection

A local printer is a printer which is directly attached to your computer using the USB cable. If your printer is attached to a network instead of your computer, skip this section and go to "Network Connection" on page 45.

USB Cable

The following operating systems support USB connection:

- Microsoft® Windows® XP
- Microsoft Windows XP 64-bit Edition
- Windows Server® 2003
- Windows Server 2003 x64 Edition
- Windows Server 2008
- Windows Server 2008 64-bit Edition
- Windows Server 2008 R2
- Windows Vista®
- Windows Vista 64-bit Edition

- Windows 7
- Windows 7 64-bit Edition
- Mac OS® X 10.4.11/10.5/10.6

To attach the printer to a computer:

- 1 Ensure that the printer, computer, and any other attached devices are turned off and unplugged from the power source/outlet.
- 2 Connect the smaller USB connector into the USB port at the back of the printer.

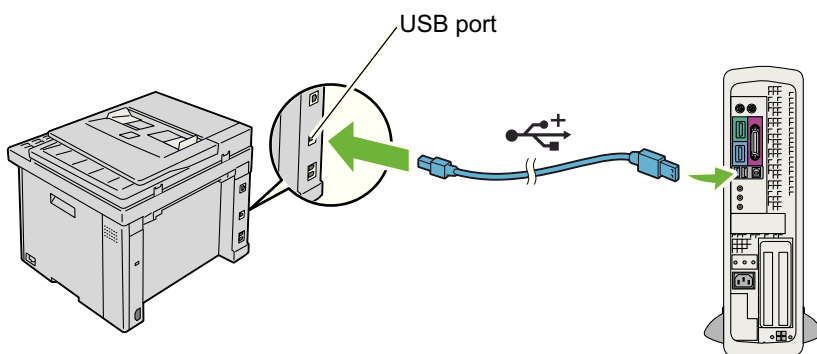

- 3 Connect the other end of the cable into a USB port of the computer.



NOTE: Do not connect the printer USB cable to the USB connector available on the keyboard.

Network Connection

To connect the printer to a network:

- 1 Ensure that the printer, computer and any other connected devices have been turned off and all cables have been disconnected.
- 2 Connect the Ethernet cable.

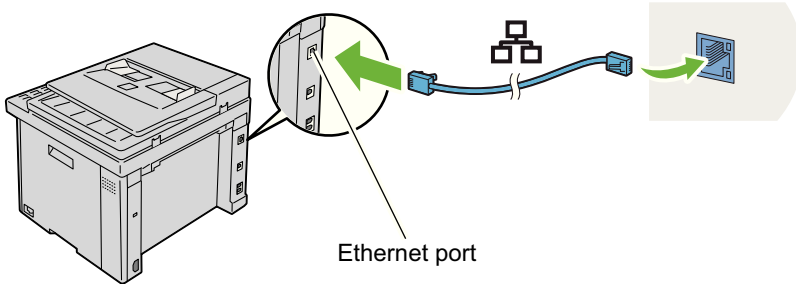

NOTE: Connect the Ethernet cable, only if you need to setup a wired connection.

To connect the printer to the network, connect one end of an Ethernet cable into the Ethernet port at the rear of the printer, and the other end to a LAN drop or hub.

To setup a wireless connection, see "Configuring Wireless Settings (Dell 1355cnw Multifunction Color Printer Only)" on page 85.

Turning On the Printer



CAUTION: Do not use extension cords or power strips.



CAUTION: The printer should not be connected to a UPS system.

- 1 Connect the power cable to the wall jack connector on the rear of your printer (see "Rear View" on page 34).

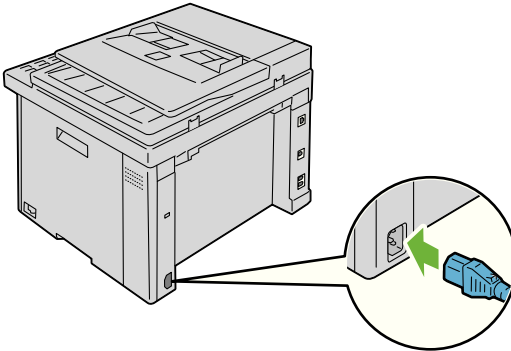

- 2 Connect the other end of the cable to the power source.
- 3 Turn on the printer.

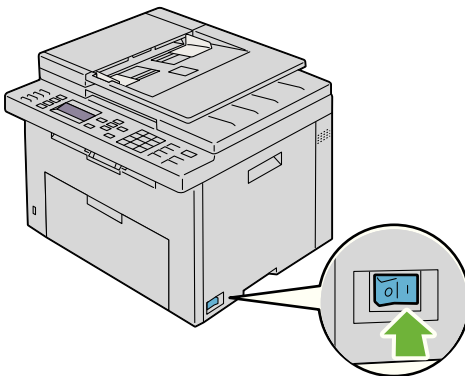

- 4 Follow the on-screen instructions in the operator panel to configure the initial settings of your printer.

Connecting the Telephone Line

NOTE: Do not connect your printer directly to a DSL (digital subscriber line). This may damage the printer. To use a DSL, you will need to use an appropriate DSL filter. Contact your service provider for the DSL filter.

- 1 Plug one end of a telephone line cord to the wall jack connector and the other end to an active wall jack.

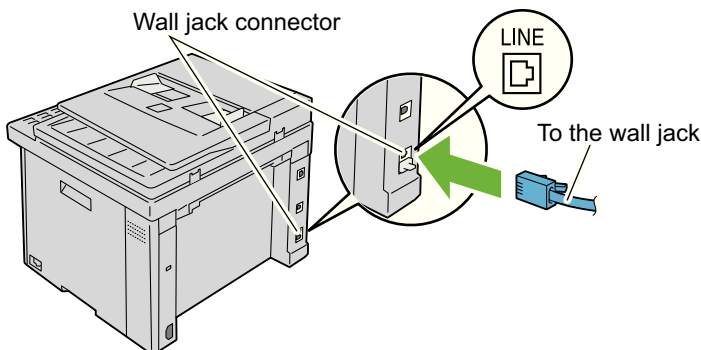

- 2 Remove the blue plug from the phone connector.

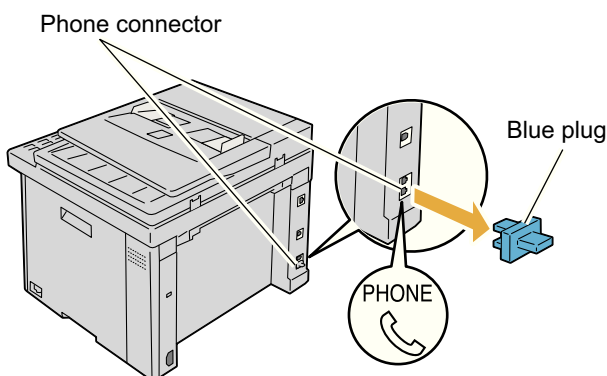

- 3 To connect a telephone and/or answering machine to your printer, plug the telephone or answering machine line cord into the phone connector ().

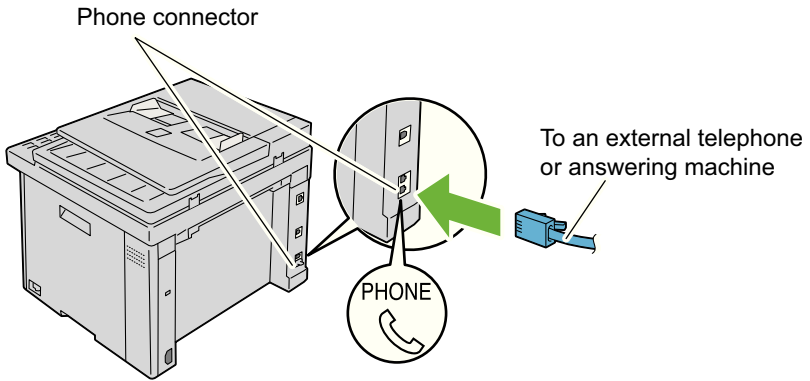

If the phone communication is serial in your country (such as Germany, Sweden, Denmark, Austria, Belgium, Italy, France and Switzerland), and you are supplied with a yellow terminator, insert the yellow terminator into the phone connector (PHONE).

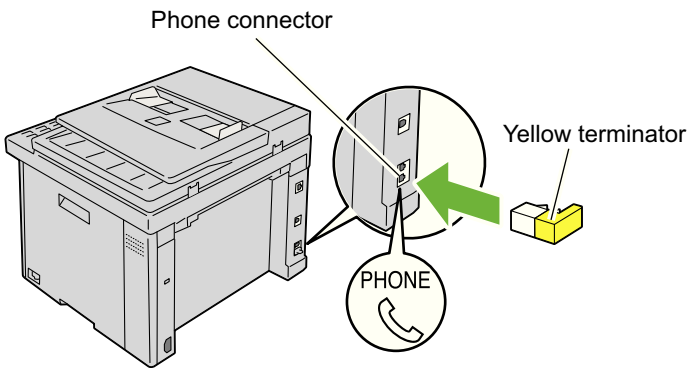

Setting the IP Address

Setting Initial Settings on the Operator Panel

You need to set the printer language, country, clock date, and time when you turn on printer for the first time.

When you turn on the printer, a wizard appears on the operator panel. Follow the steps below to set the initial settings.



NOTE: If you do not start configuring the initial settings, *Ready* appears on the operator panel in three minutes. After that, you can set the following initial setup by enabling *Power on Wizard* on the operator panel or *Dell™ Printer Configuration Web Tool* if needed.

For more information on operator panel, see "Understanding the Printer Menus" on page 359.

For more information on Dell Printer Configuration Web Tool, see "Dell Printer Configuration Web Tool" on page 123.

- 1 Ensure that *Please Select Language* is highlighted, and then select the language you want to use on the operator panel from the following drop-down list, and then press the ✓ button.











| |
|------------|
| English |
| Français |
| Italiano |
| Deutsch |
| Español |
| Dansk |
| Nederlands |
| Norsk |
| Svenska |

- 2 Press the ✓ button to start setting the country.

- 3 Ensure that Please Select Country is highlighted. Select your country from the drop-down list, and then press the ✓ button.
- 4 Ensure that Please Select Time Zone is highlighted. Select the appropriate time zone from the following drop-down list, and then press the ✓ button.

- UTC -12:00
- UTC -11:00
- UTC -10:00
- UTC -09:00
- UTC -08:00
- UTC -07:00
- UTC -06:00
- UTC -05:00
- UTC -04:00
- UTC -03:30
- UTC -03:00
- UTC -02:00
- UTC -01:00
- UTC 00:00
- UTC +01:00
- UTC +02:00
- UTC +03:00
- UTC +03:30
- UTC +04:00
- UTC +04:30
- UTC +05:00
- UTC +05:30
- UTC +05:45
- UTC +06:00

| |
|------------|
| UTC +06:30 |
| UTC +07:00 |
| UTC +08:00 |
| UTC +09:00 |
| UTC +09:30 |
| UTC +10:00 |
| UTC +11:00 |
| UTC +12:00 |
| UTC +13:00 |

- 5 Press the  button until `Please Enter Date` is highlighted. Specify the current date, and then press the  button.
- 6 Press the  button until `Please Enter Time` is highlighted. Specify the current time, and then press the  button.
- 7 Press the  button for Fax Setup.
If you want to skip the Fax Setup, press the  (**Start**) button and then restart the printer.
- 8 Press the  button until `Please Enter Fax Number` is highlighted. enter your fax number, and then press the  button.
- 9 Press the  button until `Please Enter Name` is highlighted. Enter a name, and then press the  button.
- 10 Press the  button, and then restart the printer.

Assigning an IP Address (for IPv4 Mode)

 **NOTE:** When you assign an IP address manually in **IPv6 Mode**, use the **Dell Printer Configuration Web Tool**. To open the **Dell Printer Configuration Web Tool**, use the link local address. To check a link local address, see "Printing and Checking the Printer Settings Page" on page 57.

An IP address is a unique number that consists of four sections that are delimited by a period and can include up to three digits in each section, for example, 111.222.33.44.

Assigning an IP address that is already in use can cause network performance issues.















 **NOTE:** Assigning an IP address is considered as an advanced function and is normally done by a system administrator.

 **NOTE:** Depending on the address class, the range of the IP address assigned may be different. On Class A, for example, an IP address in the range from 0 . 0 . 0 . 0 to 127 . 255 . 255 . 255 will be assigned. For assignment of IP addresses, contact your system administrator.

You can assign the IP address by using the operator panel or using the tool box.

The Operator Panel

For more information on using your operator panel, see "Operator Panel" on page 223.

- 1 Turn on the printer.
Ensure that Ready message appears on the LCD panel.
- 2 Press the  (Menu) button.
- 3 Press the  button until System is highlighted, and then press the  button.
- 4 Press the  button until Admin Menu is highlighted, and then press the  button.
- 5 Press the  button until Network is highlighted, and then press the  button.
- 6 Press the  button until TCP/IP is highlighted, and then press the  button.
- 7 Press the  button until IPv4 is highlighted, and then press the  button.
- 8 Ensure that Get IP Address is highlighted, and then press the  button.
- 9 Ensure that Panel is highlighted, and then press the  button.
- 10 Ensure that Get IP Address is highlighted.
- 11 Press the  button until IP Address is highlighted, and then press the  button.

The cursor is located at the first three digits of the IP address.

12 Enter the value of the IP address using the numeric keypad.

13 Press the **>** button.

The next three digits are highlighted.

14 Repeat step 12 and step 13 to enter all of the digits in the IP address, and then press the **✓** button.

15 Ensure that **IP Address** is highlighted.

16 Press the **√** button until **Subnet Mask** is highlighted, and then press the **✓** button.

The cursor is located at the first three digits of the subnet mask.

17 Enter the value of the subnet mask using the numeric keypad.

18 Press the **>** button.

The next three digits are highlighted.

19 Repeat step 17 and step 18 to set subnet mask, and then press the **✓** button.

20 Press the **√** button and ensure that **Subnet Mask** is highlighted.

21 Press the **√** button until **Gateway Address** is highlighted, and then press the **✓** button.

The cursor is located at the first three digits of the gateway address.

22 Enter the value of the gateway address using the numeric keypad.

23 Press the **>** button.

The next three digits are highlighted.

24 Repeat step 22 and step 23 to set gateway address, and then press the **✓** button.

25 Turn off and turn on the printer.

The Tool Box



NOTE: When you use IPv6 Mode for network printing, the Tool Box cannot be used to assign an IP address.

- 1 Click **Start** → **All Programs** → **Dell Printers** → **Dell 1355 Multifunction Color Printer** → **Tool Box**.



NOTE: The **Select Printer** dialog box opens in this step, when multiple printer drivers are installed on your computer. In this case, click the name of **Dell 1355 Multifunction Color Printer** listed in **Printer Name**, and then click **OK**.

The **Tool Box** opens.

- 2 Click the **Printer Maintenance** tab.
- 3 Select **TCP/IP Settings** from the list at the left side of the page.

The **TCP/IP Settings** page is displayed.

- 4 Select the mode from **IP Address Mode**, and then enter the values in **IP Address**, **Subnet Mask**, and **Gateway Address**.
- 5 Press the **Apply New Settings** button to take effect.

The IP address is assigned to your printer. To verify the setting, open the web browser on any computer connected to the network and enter the IP address into the address bar on the browser. If the IP address is set up correctly, the Dell Printer Configuration Web Tool displays in your browser.

You can also assign the IP address to the printer when installing the printer drivers with installer. When you use the **Network Installation** feature, and the **Get IP Address** is set to **AutoIP** on the operator panel menu, you can set the IP address from 0 . 0 . 0 . 0 to the desired IP address on the printer selection window.

Verifying the IP Settings

- 1 Print the printer settings page.
See "Printing and Checking the Printer Settings Page" on page 57.
- 2 Look under the **TCP/IP** heading on the printer settings page to ensure that the IP address, subnet mask, and gateway are appropriate.

To verify if the printer is active on the network, run the ping command in your computer:

- 1 Click **Start**, and select **Run**.
- 2 Type `cmd`, and then press **OK**.







A black window is displayed.

- 3 Type ping `xx.xx.xx.xx` (where `xx.xx.xx.xx` is the IP address of your printer).
- 4 Reply from the IP address denotes printer is active on the network.

Printing and Checking the Printer Settings Page

Print the printer settings page and check your printer's IP address.

The Operator Panel

- 1 Press the  (Menu) button.
- 2 Press the  button until **System** is highlighted, and then press the  button.
- 3 Press the  button until **Report/List** is highlighted, and then press the  button.
- 4 Ensure that **System Settings** is highlighted, and then press the  button.

The system settings page is printed.

- 5 Confirm the IP address next to **IP Address** under **Wired Network** on the printer settings page. If the IP address is `0.0.0.0`, wait for a few minutes to resolve the IP address automatically, and then print the system settings page again.
If the IP address is not resolved automatically, see "Assigning an IP Address (for IPv4 Mode)" on page 53.

The Tool Box



NOTE:

- 1 Click **Start** → **All Programs** → **Dell Printers** → **Dell 1355 Multifunction Color Printer** → **Tool Box**.



NOTE: The **Select Printer** dialog box opens in this step, when multiple printer drivers are installed on your computer. In this case, click the name of **Dell 1355 Multifunction Color Printer** listed in **Printer Name**, and then click **OK**.

The **Tool Box** opens.

- 2 Click the **Printer Settings Report** tab.
- 3 Select **Reports** from the list at the left side of the page.



The **Reports** page is displayed.

- 4 Click the **Printer Settings** button.

The printer settings page is printed.

If the IP address is 0 . 0 . 0 . 0 (the factory default) or 169 . 254 . xx . xx, an IP address has not been assigned. To assign an IP address for your printer, see "Assigning an IP Address (for IPv4 Mode)" on page 53.

Loading Paper

-  **NOTE:** To avoid paper jams, do not remove the priority sheet inserter while a printing is in progress.
-  **NOTE:** Use only laser print media. Do not use ink jet paper in your printer.
-  **NOTE:** For printing envelopes, see "Loading Print Media" on page 201.

Loading Print Media in the Multipurpose Feeder (MPF)

- 1 Open the front cover by pulling out the instruction sheet.

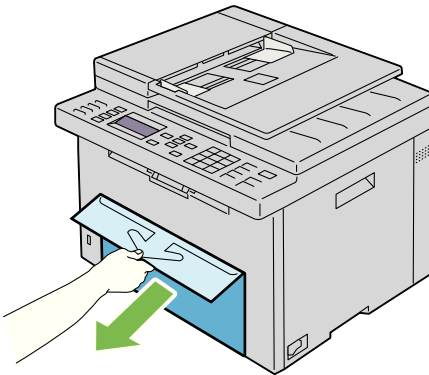

- 2 Pull the priority sheet inserter (PSI) out.

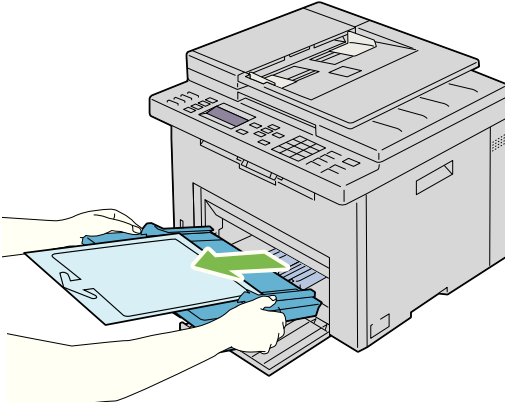

- 3 Remove the instruction sheet attached to the PSI with adhesive tape.

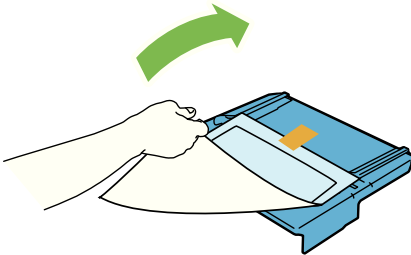

 **NOTE:** Read the instruction sheet before you use the PSI.

- 4 Pull the length guide forward until it stops.

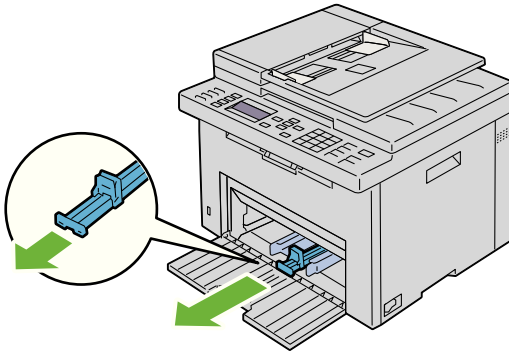

5 Pull the MPF extension forward until it stops.

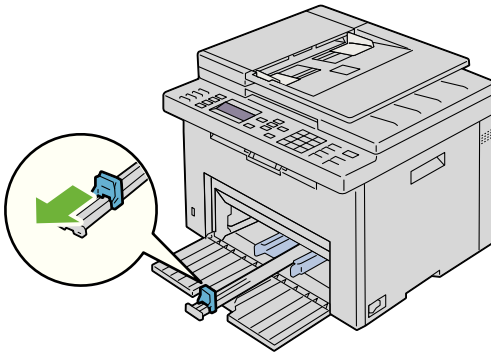

6 Adjust the paper width guides to their maximum width.

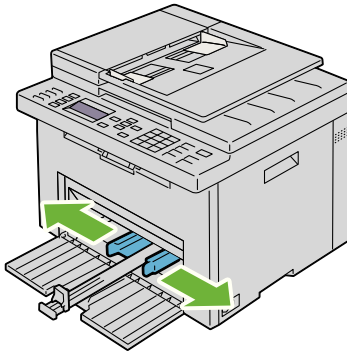

- 7** Before loading the print media, flex the sheets back and forth, and then fan them. Straighten the edges of the stack on a level surface.

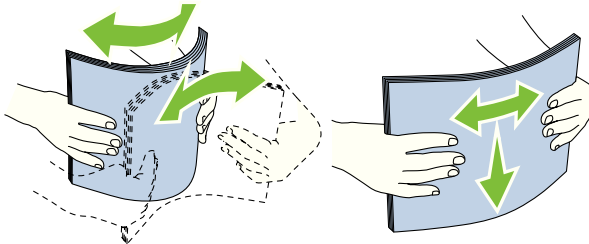

- 8** Load paper on the MPF with the top edge first and with the recommended print side facing up.

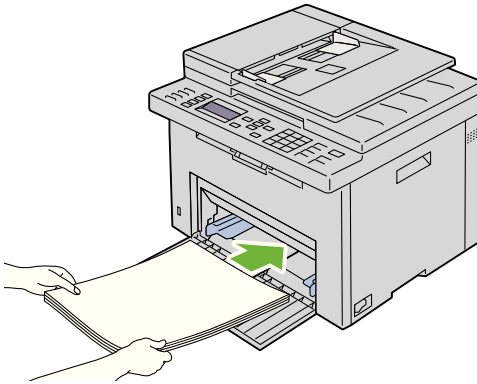

- 9** Adjust the width guides and length guides until they rest lightly against the edges of the stack of print media.

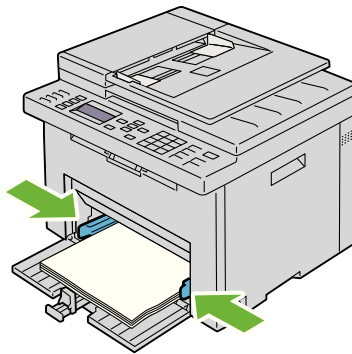

- 10** Slide the length guide towards the printer until it touches the print media.

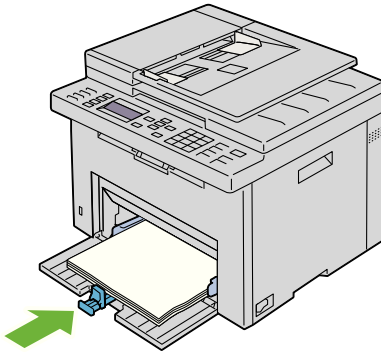

 **NOTE:** Depending on the size of print media, first slide the MPF extension backward until it stops, and then pinch the length guide and slide it backward until it touches print media.

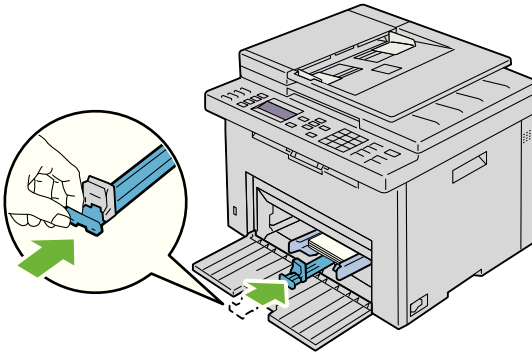

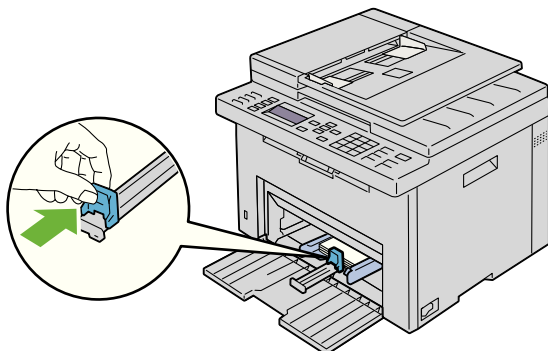

- 11** Insert the PSI into the printer and then align the PSI to the marking on the paper tray.

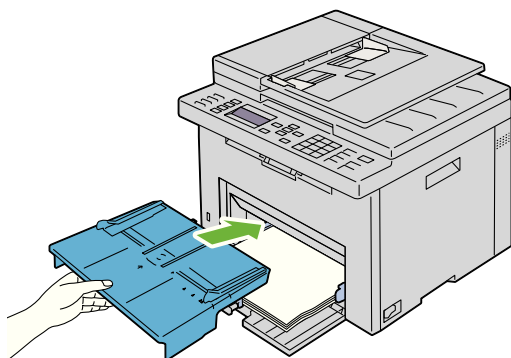

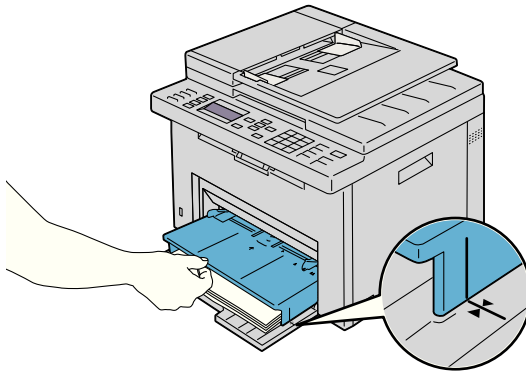

- 12 Select the paper type from the printer driver if the loaded print media is not standard plain paper. If a user-specified print media is loaded in the MPE, you must specify the paper size setting by using the printer driver.

Loading Print Media in the Priority Sheet Inserter (PSI)

- 1 Open the front cover.

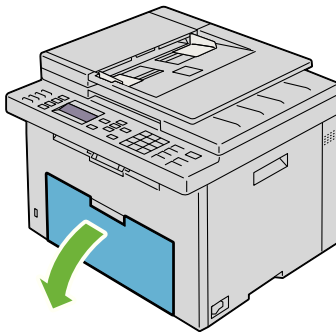

- 2 Slide the PSI forward, and then align the PSI to the marking on the paper tray.

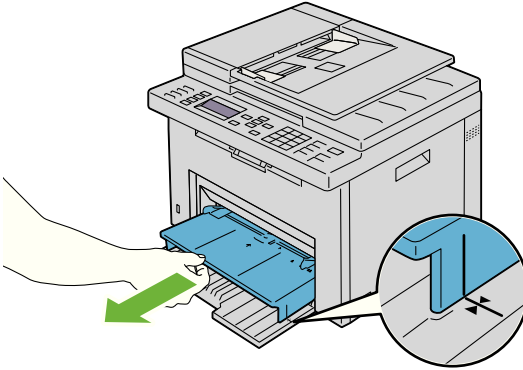

- 3** Before loading the print media, flex the sheets back and forth, and then fan them. Straighten the edges of the stack on a level surface.

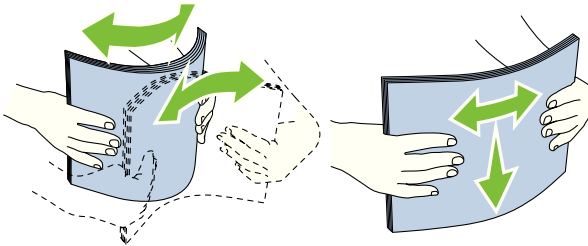

- 4** Load print media on the PSI with the top edge first and with the recommended print side facing up.

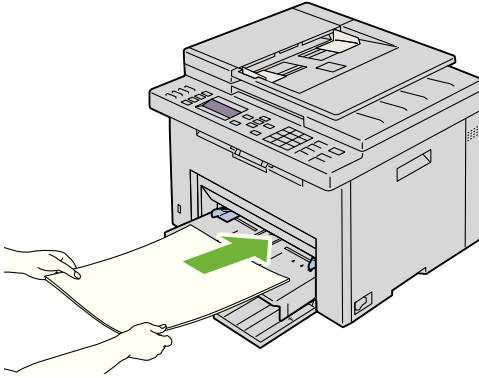

- 5 Adjust the width guides until they rest lightly against the edges of the stack of print media.

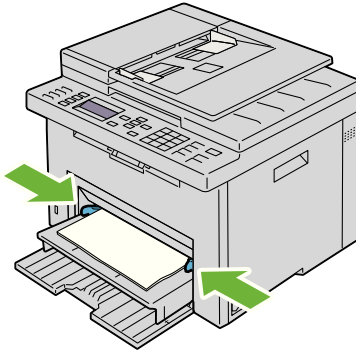







- 6 Select the paper type from the printer driver if the loaded print media is not standard plain paper. If a user-specified print media is loaded in the PSI, you must specify the paper size setting by using the printer driver.

Installing Printer Drivers on Computers Running Windows

Identifying Printer Driver Pre-install Status (For Network Connection Setup)

Before installing the printer driver on your computer, print the printer settings page to check the IP address of your printer.

The Operator Panel

- 1 Press the  (Menu) button.
- 2 Press the  button until **System** is highlighted, and then press the  button.
- 3 Press the  button until **Report/List** is highlighted, and then press the  button.
- 4 Ensure that **System Settings** is highlighted, and then press the  button.

The system settings page is printed.

- 5 Find the IP address under **Wired Network/Wireless Network** on the printer settings page.

If the IP address is 0 . 0 . 0 . 0, wait for a few minutes to resolve the IP address automatically, and then print the system settings page again.

If the IP address is not resolved automatically, see "Assigning an IP Address (for IPv4 Mode)" on page 53.

The Tool Box

- 1 Click **Start**→ **All Programs**→ **Dell Printers**→ **Dell 1355 Multifunction Color Printer**→ **Tool Box**.



NOTE: When multiple printer drivers are installed on your computer, the **Select Printer** window opens. In this case, click the name of **Dell 1355cnw Color MFP** listed in **Printer Name**.

The **Tool Box** opens.

- 2 Select **TCP/IP Settings** from the list on the left side of the page.

The **TCP/IP Settings** page appears.

If the IP address shows 0 . 0 . 0 . 0 (the factory default) or 169 . 254 . xx . xx, an IP address has not been assigned. To assign one for your printer, see "Assigning an IP Address (for IPv4 Mode)" on page 53.

Disabling the firewall before installing your printer



NOTE: For Windows XP, Service Pack 2 or 3 must be installed.

If you are running one of the following operating systems, you must disable the firewall before installing the Dell printer software:

- Windows 7
- Windows Vista
- Windows Server 2008 R2
- Windows Server 2008
- Windows XP

- 1 Click **Start** → **Help and Support**.



NOTE: For Windows Server 2008 R2 and Windows 7 operating systems, if you use **Online Help**, switch to **Offline Help** on **Windows Help and Support** window.

- 2 In the **Search** box, type `firewall` and then press **Enter**.

In the list, click **Turn Windows Firewall on or off** and then follow the instructions on the screen.

Enable the firewall after the installation of the Dell printer software is complete.

Inserting the Drivers and Utility CD

- 1 Insert the *Drivers and Utilities* CD into your computer to start **Easy Setup Navigator**.

-  **NOTE:** If the CD does not automatically launch, click **Start**→**All Programs** (for Windows Vista and Windows 7)→**Accessories** (for Windows Vista and Windows 7)→**Run**, and then type `D:\setup_assist.exe` (where D is the drive letter of your CD), and then click **OK**.

Direct Connection Setup

For installing host-based printer driver

- 1 Click **Software Installation**.
- 2 Select **Personal Installation**, and then click **Next**.
- 3 Follow the on-screen instructions to connect the computer and the printer with a USB cable, and then turn the printer on.

The Plug and Play installation starts and the installation software proceeds to the next page automatically.

-  **NOTE:** If the installation software does not automatically proceed to the next page, click **Install**.

- 4 Click **Finish** to exit the wizard when the **Congratulations!** screen appears. If necessary, click **Print Test Page** to print a test page.

USB Printing

A personal printer is a printer attached to your computer or a print server using a USB. If your printer is attached to a network and not your computer, see "Network Connection Setup" on page 74.

For installing XML Paper Specification (XPS) printer driver

-  **NOTE:** Download and install the XPS printer driver at support.dell.com/support.

-  **NOTE:** XPS driver is supported on the following operating systems: Windows 7, Windows 7 64-bit Edition, Windows Vista, Windows Vista 64-bit Edition, Windows Server 2008 R2, Windows Server 2008, and Windows Server 2008 64-bit Edition.

Windows Vista or Windows Vista 64-bit Edition

- 1 Extract the zip file you downloaded to your desired location.
- 2 Click **Start**→**Control Panel**→**Hardware and Sound**→**Printers**.
- 3 Click **Add a printer**.

- 4 Click **Add a local printer**.
- 5 Select the port connected to this product, and then click **Next**.
- 6 Click **Have Disk** to display the **Install From Disk** dialog box.
- 7 Click **Browse**, and then select the extracted folder in step 1.
- 8 Click **OK**.
- 9 Select your printer name and click **Next**.
- 10 To change the printer name, enter the printer name in the **Printer name** box. To use this printer as the default printer, select the check box displayed under the **Printer name**. Click **Next**.

Installation starts.

If the **User Account Control** dialog box appears, click **Continue**.

 **NOTE:** If you are an administrator on the computer, click **Continue**; otherwise, contact your administrator to continue the desired action.

- 11 As the driver installation is completed, click **Print a test page** to print a test page.
- 12 Click **Finish**.

Windows Server 2008 or Windows Server 2008 64-bit Edition

 **NOTE:** You must log in as an administrator.

- 1 Extract the zip file you downloaded to your desired location.
- 2 Click **Start**→ **Control Panel**→ **Hardware and Sound**→ **Printers**.
- 3 Click **Add a printer**.
- 4 Click **Add a local printer**.
- 5 Select the port connected to this product, and then click **Next**.
- 6 Click **Have Disk** to display the **Install From Disk** dialog box.
- 7 Click **Browse**, and then select the extracted folder in step 1.
- 8 Click **OK**.
- 9 Select your printer name and click **Next**.
- 10 To change the printer name, enter the printer name in the **Printer name** box.

To use this printer as the default printer, select the **Set as the default printer** check box. Click **Next**.

Installation starts.

- 11** If you do not share your printer, select **Do not share this printer**. If you share your printer, select **Share this printer so that others on your network can find and use it**. Click **Next**.
- 12** As the driver installation is completed, click **Print a test page** to print a test page.
- 13** Click **Finish**.

Windows 7, Windows 7 64-bit Edition, or Windows Server 2008 R2

- 1** Extract the zip file you downloaded to your desired location.
- 2** Click **Start**→ **Devices and Printers**.
- 3** Click **Add a printer**.
- 4** When you use Windows Server 2008 R2, click **Add a local or network printer as an administrator**.

If the **User Account Control** dialog box appears, click **Yes**.



NOTE: If you are an administrator on the computer, click **Yes**; otherwise, contact your administrator to continue the desired action.

- 5** Click **Add a local printer**.
- 6** Select the port connected to this product, and then click **Next**.
- 7** Click **Have Disk** to display the **Install From Disk** dialog box.
- 8** Click **Browse**, and then select the extracted folder in step 1.
- 9** Click **OK**.
- 10** Select your printer name and click **Next**.
- 11** To change the printer name, enter the printer name in the **Printer name** box, and then click **Next**.

Installation starts.

- 12** If you do not share your printer, select **Do not share this printer**. If you share your printer, select **Share this printer so that others on your network can find and use it**. Click **Next**.

- 13 As the driver installation is completed, click **Print a test page** to print a test page. To use this printer as the default printer, select the **Set as the default printer** check box.
- 14 Click **Finish**.

Network Connection Setup

Network Printer Setup on a Local Network

For installing host-based printer driver

- 1 Click **Software Installation**.
- 2 Select **Network Installation**, and then click **Next**.
- 3 Select **Local Installation**, and then click **Next**.
- 4 Select the printer you want to install from the printer list, and then click **Next**. If the target printer is not displayed on the list, click **Refresh** to refresh the list or click **Add Printer** to add a printer to the list manually. You may specify the IP address and port name at this point.

If you have installed this printer on the server computer, select **I am setting up this printer on a server** check box.

 **NOTE:** When using AutoIP, 0.0.0.0 is displayed in the installer. Before you can continue, you must enter a valid IP address.

 **NOTE:** If you are running any of the following operating systems, a Windows Security Alert is displayed:

- Windows Vista
- Windows Vista 64-bit Edition
- Windows Server 2008
- Windows Server 2008 64-bit Edition
- Windows Server 2008 R2 64-bit Edition
- Windows 7
- Windows 7 64-bit Edition

To continue installing the host-based printer driver, click **Unblock** or **Allow access** (for Windows Server 2008 R2 and Windows 7).

- 5 Specify the printer settings, and then click **Next**.

- a Enter the printer name.
 - b If you want other users on the network to access this printer, select **Share this printer** with other computers on the network, and then enter a share name that users can identify.
 - c If you want to set a printer as the default, select the **Set this printer as default** check box.
- 6 Select the software and documentation you want to install, and then click **Next**. You can specify folders in which to install the Dell software and documentation. To change the folders, click **Browse**.
 - 7 Click **Finish** to exit the wizard when the **Congratulations!** screen appears. If necessary, click **Print Test Page** to print a test page.

For installing XML Paper Specification (XPS) printer driver



NOTE: Download and install the XPS printer driver at support.dell.com/support.



NOTE: XPS driver is supported on the following operating systems: Windows 7, Windows 7 64-bit Edition, Windows Vista, Windows Vista 64-bit Edition, Windows Server 2008 R2, Windows Server 2008, and Windows Server 2008 64-bit Edition.

Windows Vista or Windows Vista 64-bit Edition

- 1 Extract the zip file you downloaded to your desired location.
- 2 Click **Start**→ **Control Panel**→ **Hardware and Sound**→ **Printers**.
- 3 Click **Add a printer**.
- 4 Click **Add a network, wireless or Bluetooth printer**.
- 5 Select printer or click **The printer that I want isn't listed**.
- 6 Select **Add a printer using a TCP/IP address or hostname**, and then click **Next**.
- 7 Select **TCP/IP Device** for **Device type**, and enter the IP address for **Hostname or IP address**, and then click **Next**.

If the **User Account Control Continue** dialog box appears, click **Continue**.



NOTE: If you are an administrator on the computer, click **Continue**; otherwise, contact your administrator to continue the desired action.

- 8 Click **Have Disk** to display the **Install From Disk** dialog box.
- 9 Click **Browse**, then select the extracted folder in step 1, and then click **OK**.

- 10 Select your printer name and click **Next**.
- 11 To change the printer name, enter the printer name in the **Printer name** box, and then click **Next**.

To use this printer as the default printer, select the **Set as the default printer** check box.

Installation starts.

If the **User Account Control** dialog box appears, click **Continue**.

 **NOTE:** If you are an administrator on the computer, click **Continue**; otherwise, contact your administrator to continue the desired action.

- 12 As the driver installation is completed, click **Print a test page** to print a test page.
- 13 Click **Finish**.

Windows Server 2008 or Windows Server 2008 64-bit Edition

 **NOTE:** You must log in as an administrator.

- 1 Extract the zip file you downloaded to your desired location.
- 2 Click **Start**→ **Control Panel**→ **Hardware and Sound**→ **Printers**.
- 3 Click **Add a printer**.
- 4 Click **Add a network, wireless or Bluetooth printer**.
- 5 Select your printer or click **The printer that I want isn't listed**.
When you select your printer, go to step 8.
When you click **The printer that I want isn't listed**, go to step 6.
- 6 Select **Add a printer using a TCP/IP address or hostname**, and then click **Next**.
- 7 Select **TCP/IP Device** from **Device type**, and enter the IP address for **Hostname or IP address**, and then click **Next**.
If the **User Account Control Continue** dialog box appears, click **Continue**.
- 8 Click **Have Disk** to display the **Install From Disk** dialog box.
- 9 Click **Browse**, then select the extracted folder in step 1, and then click **OK**.
- 10 Select your printer name and click **Next**.

- 11 To change the printer name, enter the printer name in the **Printer name** box, and then click **Next**.

To use this printer as the default printer, select the **Set as the default printer** check box.

Installation starts.

- 12 If you do not share your printer, select **Do not share this printer**. If you share your printer, select **Share this printer so that others on your network can find and use it**. Click **Next**.
- 13 As the driver installation is completed, click **Print a test page** to print a test page.
- 14 Click **Finish**.

Windows Server 2008 R2

- 1 Extract the zip file you downloaded to your desired location.
- 2 Click **Start**→ **Devices and Printers**.
- 3 Click **Add a printer**.
- 4 Click **Add a network, wireless or Bluetooth printer**.
- 5 Select your printer or click **The printer that I want isn't listed**.



NOTE: When you click **The printer that I want isn't listed**, **Find a printer by name or TCP/IP address** screen appears. Find your printer on this screen.

If the **User Account Control** dialog box appears, click **Yes**.



NOTE: If you are an administrator on the computer, click **Yes**; otherwise, contact your administrator to continue the desired action.

- 6 Click **Have Disk** to display the **Install From Disk** dialog box.
- 7 Click **Browse**, then select the extracted folder in step 1, and then click **OK**.
- 8 Select your printer name and click **Next**.
- 9 To change the printer name, enter the printer name in the **Printer name** box, and then click **Next**.
- 10 If you do not share your printer, select **Do not share this printer**. If you share your printer, select **Share this printer so that others on your network can find and use it**.
- 11 Click **Next**.

Installation starts.

- 12 As the driver installation is completed, click **Print a test page** to print a test page. To use this printer as the default printer, select the **Set as the default printer** check box.
- 13 Click **Finish**.

Windows 7 or Windows 7 64-bit Edition

- 1 Extract the zip file you downloaded to your desired location.
- 2 Click **Start**→ **Devices and Printers**.
- 3 Click **Add a printer**.
- 4 Click **Add a network, wireless or Bluetooth printer**.
- 5 Select your printer or click **The printer that I want isn't listed**.

When you select your printer, go to step 8.

When you click **The printer that I want isn't listed**, go to step 6.

- 6 Select **Add a printer using a TCP/IP address or host name**, and then click **Next**.
- 7 Select **TCP/IP Device** from **Device type**, and enter the IP address for **Hostname or IP address**, and then click **Next**.

If the **User Account Control** dialog box appears, click **Yes**.

 **NOTE:** If you are an administrator on the computer, click **Yes**; otherwise, contact your administrator to continue the desired action.

- 8 Click **Have Disk** to display the **Install From Disk** dialog box.
- 9 Click **Browse**, then select the extracted folder in step 1, and then click **OK**.
- 10 Select your printer name and click **Next**.
- 11 To change the printer name, enter the printer name in the **Printer name** box, and then click **Next**.

Installation starts.

- 12 As the driver installation is completed, click **Print a test page** to print a test page. To use this printer as the default printer, select the **Set as the default printer** check box.
- 13 Click **Finish**.



NOTE: You can set up the **Dell Printer Configuration Web Tool** to send you an e-mail when the printer needs supplies or intervention.

For more information about **E-Mail Alert**, see "E-Mail Alert" on page 126.

Network Printer Setup on a Remote Network

Before Installation

Before you start remote installation, perform the following procedures.

Allow Print Spooler to Accept Client Connections



NOTE: This step is required for Windows XP 64-bit Edition, Windows Vista, Windows Vista 64-bit Edition, Windows Server 2003, Windows Server 2003 x64 Edition, Windows Server 2008, Windows Server 2008 64-bit Edition, Windows Server 2008 R2, Windows 7, and Windows 7 64-bit Edition.

For Windows XP 64-bit Edition, Windows Vista, Windows Server 2003, and Windows Server 2008:

- 1 Click **Start** → **All Programs** (for Windows Vista only) → **Accessories** (for Windows Vista only) → **Run**.
- 2 Type `gpedit.msc`, and then click **OK**.
- 3 Click **Computer Configuration** → **Administrative Templates** → **Printers**.
- 4 Right-click **Allow Print Spooler to accept client connections** and select **Properties**.
- 5 On the **Setting** tab, select **Enabled**, and then click **OK**.
- 6 Restart the computer.

For Windows Server 2008 R2 and Windows 7:

- 1 Click **Start** → **All Programs** (for Windows 7 only) → **Accessories** (for Windows 7 only) → **Run**.
- 2 Type `gpedit.msc`, and then click **OK**.
- 3 Click **Computer Configuration** → **Administrative Templates** → **Printers**.
- 4 Right-click **Allow Print Spooler to accept client connections** and select **Edit**.
- 5 Select **Enabled**, and then click **OK**.
- 6 Restart the computer.

Share the Firewall File and Printer



NOTE: This step is required for Windows XP, Windows XP 64-bit Edition, Windows Vista, Windows Vista 64-bit Edition, Windows Server 2008, Windows Server 2008 64-bit Edition, Windows Server 2008 R2, Windows 7, and Windows 7 64-bit Edition.

For Windows XP:

- 1 Click start → Control Panel.
- 2 Select Security Center.
- 3 Click Windows Firewall.
- 4 On the Exceptions tab, check the File and Printer Sharing check box, and then click OK.

For Windows Vista:

- 1 Click Start → Control Panel.
- 2 Select Security.
- 3 Click Windows Firewall.
- 4 Click Change settings.
- 5 Click Continue.
- 6 On the Exceptions tab, check the File and Printer Sharing check box, and then click OK.

For Windows Server 2008:

- 1 Click Start → Control Panel.
- 2 Double-click Windows Firewall.
- 3 Click Change settings.
- 4 On the Exceptions tab, check the File and Printer Sharing check box, and then click OK.

For Windows Server 2008 R2 and Windows 7:

- 1 Click Start → Control Panel.
- 2 Select System and Security.
- 3 Click Windows Firewall.
- 4 Click Allow a program or feature through Windows Firewall.
- 5 If the check boxes under Allowed programs and features: are dimmed, click Change settings, and then click Yes.

- 6 Check the **Name** check box. **Home/Work (Private)** or **Public** check box is automatically selected according to your settings.
If **File and Printer Sharing Properties** dialog box appears, click **OK**.
- 7 Click **OK**.

Start Remote Registry



NOTE: This step is required for Windows Vista, Windows Vista 64-bit Edition, Windows 7, and Windows 7 64-bit Edition.

- 1 Click **Start** → **Control Panel**.
- 2 Select **System and Maintenance** (**System and Security** for Windows 7).
- 3 Click **Administrative Tools**.
- 4 Double-click **Services**.
- 5 Click **Continue** (for Windows Vista only).
- 6 Right-click **Remote Registry** and select **Start**.
- 7 Right-click **Remote Registry** and select **Properties**.
- 8 Change **Startup type:** to **Automatic**, and then click **OK**.

Disable User Account Control



NOTE: Disabling the User Account Control might leave the system vulnerable to virus attacks.



NOTE: This step is required for Windows Vista, Windows Vista 64-bit Edition, Windows Server 2008, Windows Server 2008 64-bit Edition, Windows Server 2008 R2, Windows 7, and Windows 7 64-bit Edition.

For Windows Vista:

- 1 Click **Start** → **Control Panel**.
- 2 Select **User Accounts**.
- 3 Click **User Accounts**.
- 4 Click **Turn User Account Control on or off**.
- 5 Click **Continue**.
- 6 Clear the **Use User Account Control (UAC) to help protect your computer** check box.
- 7 Click **OK**.

8 Restart the computer.

For Windows Server 2008:

1 Click **Start** → **Control Panel**.

2 Double-click **User Accounts**.

3 Click **Turn User Account Control on or off**.

4 Click **Continue**.

5 Clear the **Use User Account Control (UAC) to help protect your computer** check box.

6 Click **OK**.

7 Restart the computer.

For Windows Server 2008 R2:

1 Click **Start** → **Control Panel**.

2 Select **User Accounts**.

3 Click **User Accounts**.

4 Click **Change User Account Control settings**.

5 Move the slider to the bottom, and then click **OK**.

6 Click **Yes**.

7 Click **OK**.

8 Click **Yes**.

9 Restart the computer.

For Windows 7:

1 Click **Start** → **Control Panel**.

2 Select **User Accounts and Family Safety**.

3 Click **User Accounts**.

4 Click **Change User Account Control Settings**.

5 Move the slider to the bottom, and then click **OK**.

6 Click **Yes** in **User Account Control** dialog box.

7 Restart the computer.

Enable Network Discovery and File Sharing for all Public Networks



NOTE: This step is required when you use Windows Vista, Windows Vista 64-bit Edition, Windows Server 2008, Windows Server 2008 64-bit Edition, Windows Server 2008 R2, Windows 7, and Windows 7 64-bit Edition for the server computer.

For Windows 7, and Windows 7 64-bit Edition, Windows Server 2008 R2

- 1 Click Start → Control Panel → Network and Internet → Network and Sharing Center → Change advanced sharing settings.
- 2 To allow your computer to be found on the network, and to allow other computers on the network to share the files and folders on your computer, click **Turn on network discovery**.
- 3 Click **Save changes**.
- 4 If you see the **User Account Control** dialog box, click **Yes**.

For Windows Vista, Windows Vista 64-bit Edition, Windows Server 2008, Windows Server 2008 64-bit Edition:

- 1 Click Start → Network.
- 2 Right-click **Network** and select **Properties**.
The **Network and Sharing Center** screen appears.
- 3 Click the down arrow button next to either **Network discovery**.
- 4 To allow your computer to be found on the network, and to allow other computers on the network to share the files and folders on your computer, click **Turn on network discovery**.
- 5 Click **Apply**.
- 6 If the **User Account Control** dialog box appears, click **Continue**.

Disable Simple File Sharing



NOTE: This step is required for Windows XP, and Windows XP 64-bit Edition.

- 1 Click Start → Control Panel.
- 2 Select **Appearance and Themes**.
- 3 Select **Folder Options**.
- 4 On the **View** tab, clear the **Use simple file sharing (Recommended)** check box, and then click **OK**.
- 5 Click Start → Control Panel.

- 6 Select **Performance and Maintenance**.
- 7 Select **Administrative Tools**.
- 8 Double-click **Local Security Policy**.
- 9 Click **Local Policies** → **Security Options**.
- 10 Right-click **Network access: Sharing and security model for local accounts** and select **Properties**.
- 11 Ensure that **Classic - local users authenticate as themselves** is selected.
- 12 Click **OK**.

Installing the Printer Driver



NOTE: Installation on Windows XP Home Edition, Windows Vista Home Basic, Windows Vista Home Premium, Windows Vista x64 Home Basic, Windows Vista x64 Home Premium, Windows 7 Starter, Windows 7 Home Basic, Windows 7 Home Premium, Windows 7 x64 Home Basic, and Windows 7 x64 Home Premium is not supported.

- 1 Insert the *Drivers and Utilities* CD provided with the printer in your computer. The **Easy Setup Navigator** file launches automatically.
- 2 Click **Software Installation**.
The **Install Printer Driver and Software** screen appears.
- 3 Select **Network Installation**, and then click **Next**.
- 4 Select **Remote Installation**, and then click **Next**.
- 5 Enter the Administrator user name and password of the client computer, then select the clients or servers, and then **Next**.



NOTE: If you are running any of the following operating systems, a Windows Security Alert is displayed:

- Windows Vista
- Windows Vista 64-bit Edition
- Windows Server 2008
- Windows Server 2008 64-bit Edition
- Windows Server 2008 R2 64-bit Edition
- Windows 7
- Windows 7 64-bit Edition

To continue installing the host-based printer driver, click **Unblock or Allow access** (for Windows Server 2008 R2 and Windows 7).

- 6 Check if the printer to be installed is listed in **Select Printer**, and then click **Next**.



NOTE: If the printer to be installed is not listed in **Select Printer**, try the following steps:

- Click **Refresh** to update the information.
 - Click **Add Printer**, and then enter a port name (any alphanumeric string) and an existing IP address for the printer.
- 7 Select the required items on the **Software and Documentation**, and then click **Install**.
 - 8 Click **Finish** to exit this tool.

Configuring Wireless Settings (Dell 1355cnw Multifunction Color Printer Only)

This section describes how to configure wireless settings through **Easy Setup Navigator**.

The specifications of wireless setting function are described below:

| Item | Specification |
|---------------------------|---|
| Connectivity | Wireless |
| Connectivity Standard | IEEE 802.11b/802.11g compliant |
| Bandwidth | 2.4 GHz |
| Data Transfer Rate | 802.11g: 54, 48, 36, 24, 18, 12, 9, 6 Mbps 802.11b: 11, 5.5, 2, 1 Mbps |
| Security | WEP (64/128bits), WPA-PSK (TKIP, AES), WPA-2PSK (AES) |
| Certifications | Wifi, WPA2.0 (Personal) |
| Wifi Protected Setup(WPS) | Push Button Configuration (PBC), Personal Identification Number (PIN) |

You can select a method to configure a wireless setting from the following:

Wizard Setup through USB connection

Advanced Setup through

Ethernet connection

Operator Panel

Dell Printer Configuration Web Tool

WPS-PIN^{*1}

WPS-PBC^{*2}

*1 WPS-PIN (Wi-Fi® Protected Setup-Personal Identification Number) is a method to authenticate and register devices required for wireless configuration, by entering PIN assignments in the printer and computer. This setting, performed through access point, is available only when the access points of your wireless router supports WPS.

*2 WPS-PBC (Wi-Fi Protected Setup-Push Button Configuration) is a method to authenticate and register devices required for wireless configuration, by pressing the button provided on the access point via wireless routers, and then performing WPS-PBC setting on the operator panel. This setting is available only when the access point supports WPS.



NOTE: For information on how to install a wireless, see "Using Wizard Setup to Configure Wireless Settings" on page 86 or "Using Advanced Setup to Configure Wireless Settings" on page 88.

Using Wizard Setup to Configure Wireless Settings

- 1 Insert the *Drivers and Utilities* CD provided with the printer in your computer. The **Easy Setup Navigator** file launches automatically.

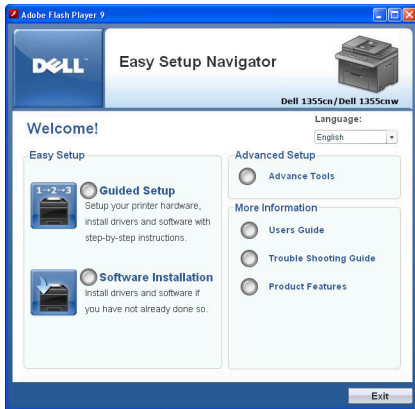

- 2 Click **Guided Setup**.
- 3 Click **Connect Your Printer**.
Select your type of connection screen appears.
- 4 Select **Wireless Connection**, and then click **Next**.
The setting method selection window appears.
- 5 Ensure that **Wizard** is selected, and then click **Next**.

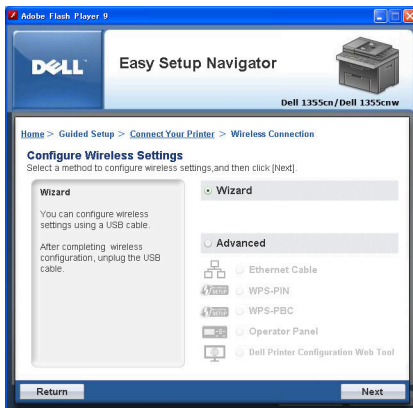

- 6 Follow the instructions until the **Check Setup** screen appears.

- 7 Confirm there are no errors displayed in the operator panel, and then click **NO**.
If you see any errors, click **YES** and follow the instruction.
- 8 Click **Start installation**.
- 9 Select **Local Installation**, and then click **Next**.
- 10 Check if the printer to be installed is listed in the **Select Printer** screen, and then click **Next**.
 **NOTE:** If the printer to be installed is not listed in the **Select Printer** screen, try the following steps:
 - Click **Refresh** to update the information.
 - Click **Add Printer**, and then enter the details of the printer manually.
- 11 Select the required items on the **Enter Printer Settings** screen, and then click **Next**.
- 12 Select the software to be installed, and then click **Install**.
The **Congratulations!** screen appears.
- 13 Click **Finish** to exit this tool.
The wireless configuration is complete.

Using Advanced Setup to Configure Wireless Settings

To use the Advanced Setup, display the Configuration Wireless Setting screen.

Displaying Configure Wireless Settings Screen

- 1 Insert the *Drivers and Utilities* CD provided with the printer in your computer. The **Easy Setup Navigator** file launches automatically.

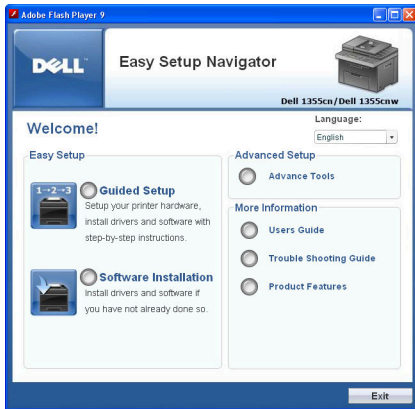

- 2 Click **Guided Setup**.
- 3 Click **Connect Your Printer**.
- 4 Select **Wireless Connection**, and then click **Next**.
The setting method selection window appears.
- 5 Select **Advanced**.



Select a connection method from the following

- Ethernet Cable
- WPS-PIN

- WPS-PBC
- Operator Panel
- Dell Printer Configuration Web Tool

Ethernet Cable

- 1 Select **Ethernet Cable**, and then click **Next**.
- 2 Follow the instructions, and then click **Next**.

The **Advanced Configuration Tool** screen appears.

- 3 Select the printer to be configured in the **Select Printer** screen, and then click **Next**.



NOTE: If the printer to be configured is not listed in the **Select Printer** screen, try the following steps:

- Click **Refresh** to update the information.
- Click **Enter IP Address**, and then enter the IP address of your printer.

- 4 Enter the SSID.
- 5 Select **Type of wireless network**.
- 6 Configure the security setting, and then click **Next**.

The **IP Address Settings** screen appears.

- 7 Select **IP Mode** depending on your network scheme.

When **IPv4** is selected:

Configure the following:

- a Select **Type**.
- b Enter the following items:
 - **IP address** of your printer
 - **Subnet Mask**
 - **Gateway Address**

When **IPv6** is selected:

Configure the following:

- a Select **Use Manual Address**.
- b Enter IP address of your printer.

- c Enter the gateway address of your network.

When **Dual Stack** is selected:

Configure the **IPv4 Settings** and **IPv6 Settings**.

- 8 Click **Next**.
- 9 Ensure that the wireless settings are displayed, and then click **Apply**.
The **Complete configuration** screen appears.
- 10 Click **Next**.
- 11 Follow the instructions until the **Check Setup** screen appears, and then click **Next**.
- 12 Confirm there are no errors displayed on the operator panel, and then click **NO** on the **Check Setup** screen.

 **NOTE:** If you see any errors, click **YES** and follow the instruction.

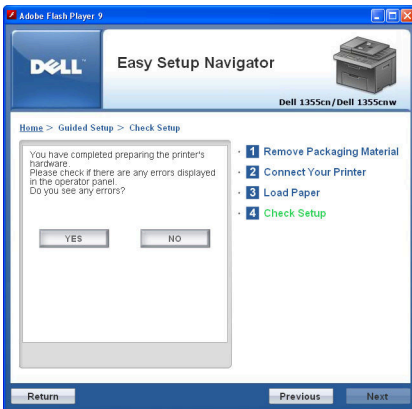

- 13 Click **Start Installation**.
- 14 Select **Local Installation**, and then click **Next**.
- 15 Check if the printer to be installed is listed in the **Select Printer** screen, and then click **Next**.

 **NOTE:** If the printer to be installed is not listed in the **Select Printer** screen, try the following steps:

- Click **Refresh** to update the information.

- Click **Add Printer**, and then enter the details of the printer manually.
- 16** Configure the required items on the **Enter Printer Settings** screen, and then click **Next**.
 - 17** Select the software to be installed, and then click **Install**.
The **Congratulations!** screen appears.
 - 18** Click **Finish** to exit this tool.
The wireless configuration is complete.

WPS-PIN

 **NOTE:** WPS-PIN (Wi-Fi Protected Setup-Personal Identification Number) is a method to authenticate and register devices required for wireless configuration, by entering PIN assignments to a printer and computer. This setting, performed through access point, is available only when the access points of your wireless router supports WPS.

- 1** Select **WPS-PIN**, and then click **Next**.
- 2** Follow the instructions until the **Check Setup** screen appears.
- 3** Confirm there are no errors displayed on the operator panel, and then click **NO** on the **Check Setup** screen.

 **NOTE:** If you see any errors, click **YES** and follow the instruction.

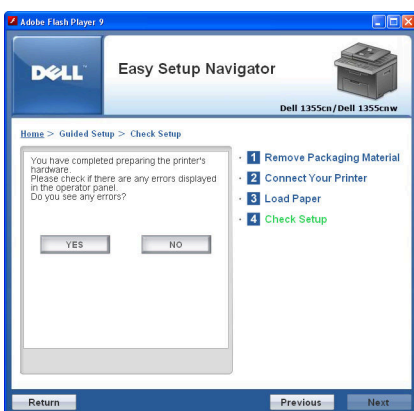

- 4 Select **Local Installation**, and then click **Next**.
- 5 Check if the printer to be installed is listed in the **Select Printer**, and then click **Next**.



NOTE: If the printer to be installed is not listed in the **Select Printer**, try the following steps:

- Click **Refresh** to update the information.
- Click **Add Printer**, and then enter the details of the printer manually.

- 6 Configure the required items on the **Enter Printer Settings** screen, and then click **Next**.
- 7 Select the software to be installed, and then click **Install**.
The **Congratulations!** screen appears.

- 8 Click **Finish** to exit this tool.
The wireless configuration is complete.

When the **WPS-PIN** operation is successful and the printer is rebooted, wireless LAN connection is completed.

WPS-PBC



NOTE: WPS-PBC (Wi-Fi Protected Setup-Push Button Configuration) is a method to authenticate and register devices required for wireless configuration, by pressing the button provided on the access point via wireless routers, and then performing WPS-PBC setting on the operator panel. This setting is available only when the access point supports WPS.

- 1 Select **WPS-PBC**, and then click **Next**.
- 2 Follow the instructions until the **Check Setup** screen appears.
- 3 Confirm there are no errors displayed on the operator panel, and then click **NO** on the **Check Setup** screen.



NOTE: If you see any errors, click **YES** and follow the instruction.

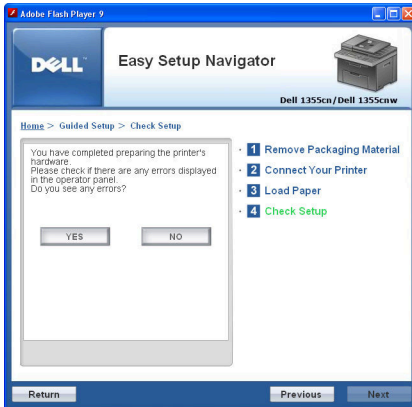

- 4 Select **Local Installation**, and then click **Next**.
- 5 Check if the printer to be installed is listed in the **Select Printer** screen, and then click **Next**.

 **NOTE:** If the printer to be installed is not listed in the **Select Printer** screen, try the following steps:

- Click **Refresh** to update the information.
 - Click **Add Printer**, and then enter the details of the printer manually.
- 6 Configure the required items on the **Enter Printer Settings** screen, and then click **Next**.
 - 7 Select the software to be installed, and then click **Install**.
The **Congratulations!** screen appears.
 - 8 Click **Finish** to exit this tool.
The wireless configuration is complete.

 **NOTE:** For **WPS-PBC** operation on the wireless LAN access point, refer to the manual supplied with the wireless LAN access point.

When the **WPS-PBC** operation is successful and the printer is rebooted, wireless LAN connection is completed.

Operator Panel

- 1 Select **Operator Panel**, and then click **Next**.

- 2 Follow the instructions until the **Check Setup** screen appears.
- 3 Confirm there are no errors displayed on the operator panel, and then click **NO** on the **Check Setup** screen.

 **NOTE:** If you see any errors, click **YES** and follow the instruction.

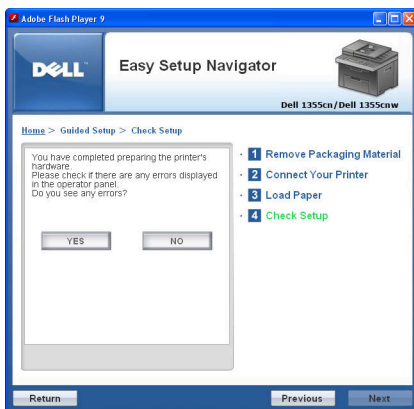

- 4 Select **Local Installation**, and then click **Next**.
- 5 Check if the printer to be installed is listed in the **Select Printer** screen, and then click **Next**.

 **NOTE:** If the printer to be installed is not listed in the **Select Printer** screen, try the following steps:

- Click **Refresh** to update the information.
 - Click **Add Printer**, and then enter the details of the printer manually.
- 6 Configure the required items on the **Enter Printer Settings** screen, and then click **Next**.
 - 7 Select the software to be installed, and then click **Install**.
The **Congratulations!** screen appears.
 - 8 Click **Finish** to exit this tool.
The wireless configuration is complete.

Dell Printer Configuration Web Tool

- 1 Select **Dell Printer Configuration Web Tool**, and then click **Next**.
- 2 Follow the instructions until the **Check Setup** screen appears.
- 3 Confirm there are no errors displayed on the operator panel, and then click **NO** on the **Check Setup** screen.



NOTE: If you see any errors, click **YES** and follow the instruction.

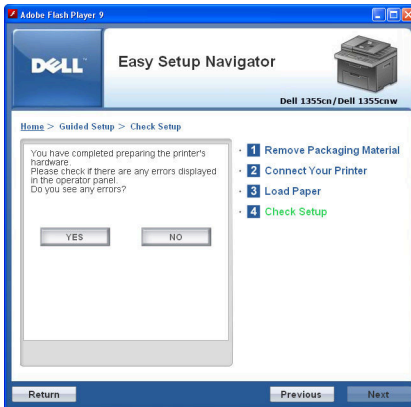

- 4 Select **Local Installation**, and then click **Next**.
- 5 Check if the printer to be installed is listed in the **Select Printer** screen, and then click **Next**.



NOTE: If the printer to be installed is not listed in the **Select Printer** screen, try the following steps:

- Click **Refresh** to update the information.
 - Click **Add Printer**, and then enter the details of the printer manually.
- 6 Configure the required items on the **Enter Printer Settings** screen, and then click **Next**.
 - 7 Select the software to be installed, and then click **Install**.
The **Congratulations!** screen appears.
 - 8 Click **Finish** to exit this tool.
The wireless configuration is complete.

When the **Dell Printer Configuration Web Tool** operation is successful and the printer is rebooted, wireless LAN connection is completed.

Setting up a New Wireless Network Environment for Your Computer (When you need to setup your wireless connectivity with your computer)

For DHCP network:

- 1 Setting up your computer for wireless connectivity:



NOTE: You can also change the wireless settings using the wireless application that may be installed in your computer.

For Windows XP and Windows Server 2003:

- a Select **Network Connections** from **Control Panel**.
- b Right-click **Wireless Network Connection** and select **Properties**.
- c Select the **Wireless Networks** tab.
- d Ensure that the check box for **Use Windows to configure my wireless network settings** is checked.
 **NOTE:** Make note of the wireless settings on the **Advanced** window (step f) and the **Wireless Network Properties** window (step g). You may require these settings later.
- e Click the **Advanced** button.
- f Select **Computer to Computer (ad hoc) networks only** and close the **Advanced** dialog box.
- g Click the **Add** button to display **Wireless network properties**.
- h On the **Association** tab, enter the following information and click **OK**.
Network name (SSID): dell_device
Network Authentication: Open
Data encryption: Disabled
Ad hoc network: checked

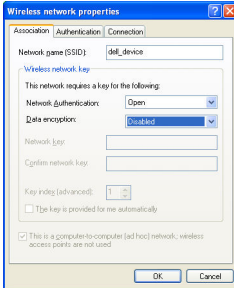

- i Click the **Move up** button to move the newly added SSID to the top of the list.
- j Click **OK** to close the **Property** dialog box.

For Windows Vista:

- a Open **Control Panel**.
- b Select **Network and Internet**.
- c Select **Network and Sharing Center**.
- d Select **Connect to a network**.
- e Select **dell_device** from the network items listed in **Connect to a network**.
- f Select **Connect Anyway** in the warning dialog box indicating you are entering an unsecured area.
- g Click **Close** in the dialog box after confirming the connection is a success.

For Windows Server 2008:

- a Open **Control Panel**.
- b Select **Network and Sharing Center**.
- c Select **Connect to a network**.
- d Select **dell_device** from the network items listed in **Connect to a network**.
- e Select **Connect Anyway** in the warning dialog box indicating you are entering an unsecured area.

- f Click **Close** in the dialog box after confirming the connection is a success.

For Windows Server 2008 R2 and Windows 7:

- a Open **Control Panel**.
 - b Select **Network and Internet**.
 - c Select **Network and Sharing Center**.
 - d Select **Connect to a network**.
 - e Select **dell_device** from the network items listed in the available network list, and click **Connect**.
- 2** Check the IP address assigned by AutoIP on the printer.
- a Press the  (Menu) button on the printer operator panel.
 - b Press the **V** button until **System** is highlighted, and then press the **✓** button.
 - c Press the **V** button until **Admin Menu** is highlighted, and then press the **✓** button.
 - d Press the **V** button until **Network** is highlighted, and then press the **✓** button.
 - e Press the **V** button until **TCP/IP** is highlighted, and then press the **✓** button.
 - f Press the **V** button until **IPv4** is highlighted, and then press the **✓** button.

(Default IP address range: 169.254.xxx.yyy)

```
IP Address
169.254.000.041*
```

- 3** Ensure that the IP Address on your computer is assigned by DHCP.

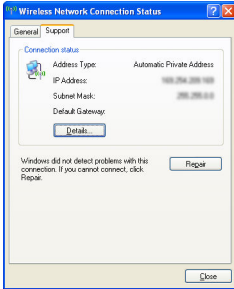

- 4 Enter the IP address in the address bar on your web browser.
Dell Printer Configuration Web Tool page appears.

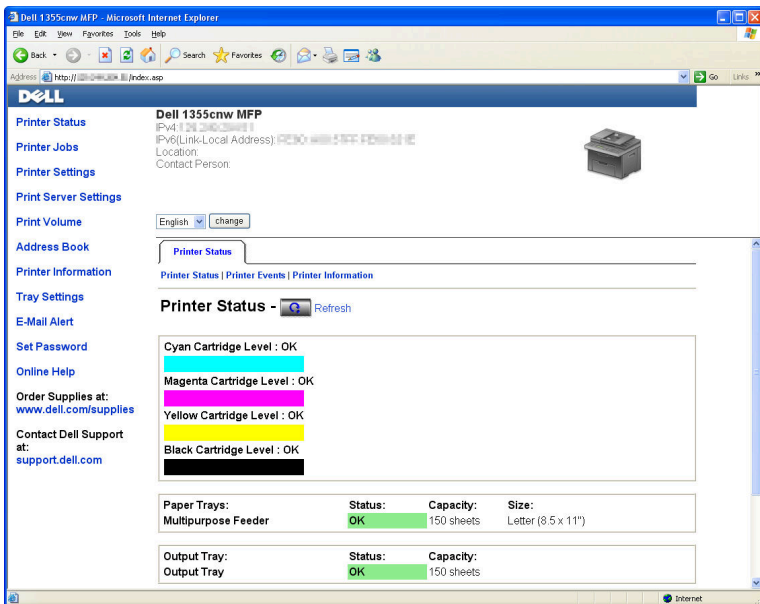

- 5 Create wireless setting of the printer on Dell Printer Configuration Web Tool.
- 6 Reboot the printer.
- 7 Restore the wireless settings on your computer.



NOTE: If the operating system on your computer provides a wireless configuration software, use it to change the wireless settings. See the instructions below.

For Windows XP and Windows Server 2003:

- a** Open Control Panel.
- b** Select **Network Connections**.
- c** Right-click **Wireless Network Connection** and select **Properties**.
- d** Select **Wireless Network** tab.
- e** Ensure that the check box for **Use Windows to configure my wireless network settings** is checked.
- f** Click **Advanced**.
- g** You can either set the printer to the ad-hoc mode or the infrastructure mode.

For Adhoc mode:

Select **Computer to Computer (ad hoc) networks only** and close the dialog box.

For Infrastructure mode:

Select **Access point (Infrastructure) networks only** and close the dialog box.

- h** Click **Add** to display **Wireless network properties**.
- i** Enter the setting that you will send to the printer and click **OK**.
- j** Click **Move up** to move the setting to the top of the list.
- k** Click **OK** to close the **Property dialog box**.

For Windows Vista:

- a** Open Control Panel.
- b** Select **Network and Internet**.
- c** Select **Network and Sharing Center**.
- d** Select **Connect to a network**.
- e** Select the network, and then click **Connect**.

- f** Select **Connect Anyway** in the warning dialog box indicating you are entering an unsecured area.
- g** Click **Close** in the dialog box after confirming the connection is a success.

For Windows Server 2008:

- a** Open **Control Panel**.
- b** Select **Network and Sharing Center**.
- c** Select **Connect to a network**.
- d** Select the network, and then click **Connect**.
- e** Select **Connect Anyway** in the warning dialog box indicating you are entering an unsecured area.
- f** Click **Close** in the dialog box after confirming the connection is a success.

For Windows Server 2008 R2 and Windows 7:

- a** Open **Control Panel**.
- b** Select **Network and Internet**.
- c** Select **Network and Sharing Center**.
- d** Select **Connect to a network**.
- e** Select the network, and then click **Connect**.
- f** Enter the Security key and click **OK**, if necessary.

For Fixed IP networks:

- 1** Set up your computer for wireless connectivity:



NOTE: If the operating system on your computer provides a wireless configuration software, use it to change the wireless settings. See the instructions below.

For Windows XP and Windows Server 2003:

- a** Select **Network Connections** from **Control Panel**.
- b** Right-click **Wireless Network Connection** and select **Properties**.
- c** Select the **Wireless Networks** tab.
- d** Ensure that the check box for **Use Windows to configure my wireless network settings** is checked.



NOTE: Be sure to write down the current wireless computer settings in step d and step f so that you can restore them later.

- e Click the **Advanced** button.
- f Select **Computer to Computer (ad hoc) networks only** and close the **Advanced** dialog box.
- g Click the **Add** button to display **Wireless network** properties.
- h On the **Association** tab, enter the following information and click **OK**.
Network name (SSID): dell_device
Network Authentication: Open
Data encryption: Disabled
Ad hoc network: checked

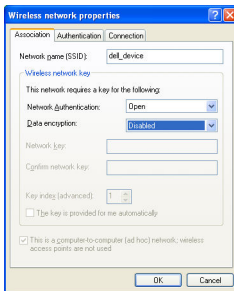

- i Click the **Move up** button to move the newly added SSID to the top of the list.
- j Click **OK** to close the **Property** dialog box.

For Windows Vista:

- a Open **Control Panel**.
- b Select **Network and Internet**.
- c Select **Network and Sharing Center**.
- d Select **Connect to a network**.
- e Select dell_device from the network items listed in **Connect to a network**.

- f** Select **Connect Anyway** in the warning dialog box indicating you are entering an unsecured area.
- g** Click **Close** in the dialog box after confirming the connection is a success.

For Windows Server 2008:

- a** Open **Control Panel**.
- b** Select **Network and Sharing Center**.
- c** Select **Connect to a network**.
- d** Select **dell_device** from the network items listed in **Connect to a network**.
- e** Select **Connect Anyway** in the warning dialog box indicating you are entering an unsecured area.
- f** Click **Close** in the dialog box after confirming the connection is a success.

For Windows Server 2008 R2 and Windows 7:

- a** Open **Control Panel**.
- b** Select **Network and Internet**.
- c** Select **Network and Sharing Center**.
- d** Select **Connect to a network**.
- e** Select **dell_device** from the network items listed in the available network list, and click **Connect**.

- 2** Check the IP address on your computer.

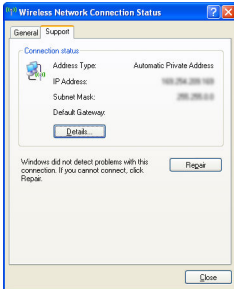

- 3 Set the IP address on the printer.
See "Assigning an IP Address (for IPv4 Mode)" on page 53.
- 4 Enter the IP address in the address bar on your web browser.
Dell Printer Configuration Web Tool page appears.

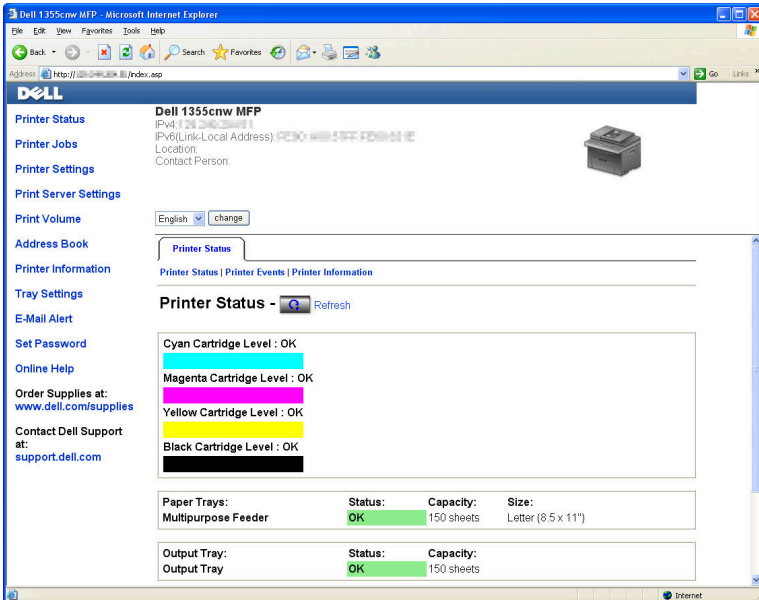

- 5 Change the wireless setting of the printer on **Dell Printer Configuration Web Tool**.
- 6 Reboot the printer.
- 7 Restore the wireless settings on your computer.



NOTE: If the operating system on your computer provides a wireless configuration software, use it to change the wireless settings. Or you can change the wireless settings using the tool provided with the operating system. See the instructions below.

For Windows XP and Windows Server 2003:

- a Select **Network Connections** from Control Panel.
- b Right-click **Wireless Network Connection** and select **Properties**.
- c Select **Wireless Network** tab.
- d Ensure that the check box for **Use Windows to configure my wireless network settings** is checked.
- e Click **Advanced**.
- f You can either set the printer to the ad-hoc mode or the infrastructure mode.

For Adhoc mode:

Select **Computer to Computer (ad hoc) networks only** and close the dialog box.

For Infrastructure mode:

Select **Access point (Infrastructure) networks only** and close the dialog box.

- g Click **Add** to display **Wireless network properties**.
- h Enter the setting that you will send to the printer and click **OK**.
- i Click **Move up** to move the setting to the top of the list.
- j Click **OK** to close the **Property** dialog box.

For Windows Vista:

- a Open **Control Panel**.
- b Select **Network and Internet**.

- c** Select **Network and Sharing Center**.
- d** Select **Connect to a network**.
- e** Select the network, and then click **Connect**.
- f** Select **Connect Anyway** in the warning dialog box indicating you are entering an unsecured area.
- g** Click **Close** in the dialog box after confirming the connection is a success.

For Windows Server 2008:

- a** Open **Control Panel**.
- b** Select **Network and Sharing Center**.
- c** Select **Connect to a network**.
- d** Select the network, and then click **Connect**.
- e** Select **Connect Anyway** in the warning dialog box indicating you are entering an unsecured area.
- f** Click **Close** in the dialog box after confirming the connection is a success.

For Windows Server 2008 R2 and Windows 7:

- a** Open **Control Panel**.
- b** Select **Network and Internet**.
- c** Select **Network and Sharing Center**.
- d** Select **Connect to a network**.
- e** Select the network, and then click **Connect**.
- f** Enter the Security key and click **OK**, if necessary.

Setting Up for Shared Printing

You can share your new printer on the network using the *Drivers and Utilities* CD that shipped with your printer, or using Windows Point and Print or peer-to-peer method. However, if you use either of the Microsoft® methods you will not get features such as the status monitor and other printer utilities, which will get installed with the *Drivers and Utilities* CD.

If you want to use the printer on a network, share the printer and install its drivers on all the computers on the network.



NOTE: You need to purchase a Ethernet cable separately for shared printing.

For Windows® XP, Windows XP 64-bit Edition, Windows Server® 2003, Windows Server 2003 x64 Edition

- 1 Click **Start** → **Printers and Faxes**.
- 2 Right-click this printer icon and select **Properties**.
- 3 From the **Sharing** tab, check the **Share this printer** check box, and then type a name in the **Share name** text box.
- 4 Click **Additional Drivers** and select the operating systems of all network clients using this printer.
- 5 Click **OK**.

If the files are not present in your computer, then you will be prompted to insert the server operating system CD.

For Windows Vista®, Windows Vista 64-bit Edition

- 1 Click **Start** → **Control Panel** → **Hardware and Sound** → **Printers**.
- 2 Right-click the printer icon and select **Sharing**.
- 3 Click **Change sharing options** button.
- 4 The "Windows needs your permission to continue" appears.
- 5 Click **Continue** button.
- 6 Select the **Share this printer** check box, and then type a name in the **Share name** text box.
- 7 Select **Additional Drivers** and select the operating systems of all network clients using this printer.
- 8 Click **OK**.

For Windows Server 2008, Windows Server 2008 64-bit Edition

- 1 Click **Start** → **Control Panel** → **Printers**.
- 2 Right-click the printer icon and select **Sharing**.
- 3 Click **Change Sharing Options** button if exists.

- 4 Select the **Share this printer** check box, and then type a name in the **Share name** text box.
- 5 Click **Additional Drivers** and select the operating systems of all network clients using this printer.
- 6 Click **OK**.

For Windows 7, Windows 7 64-bit Edition, Windows Server 2008 R2

- 1 Click **Start** → **Devices and Printers**.
- 2 Right-click the printer icon and select **Printer properties**.
- 3 On the **Sharing** tab, click **Change Sharing Options** button if exists, and then click **Yes**.
- 4 Select the **Share this printer** check box, and then type a name in the **Share name** text box.
- 5 Click **Additional Drivers** and select the operating systems of all network clients using this printer.
- 6 Click **OK**.
- 7 Click **Apply**, and then click **OK**.

To check that the printer is shared:

- Ensure that the printer object in the **Printers, Printers and Faxes, or Devices and Printers** folder is shared. The share icon is shown under the printer icon.
- Browse **Network** or **My Network Places**. Find the host name of the server and look for the shared name you assigned to the printer.

Now that the printer is shared, you can install the printer on network clients using the Point and Print method or the peer-to-peer method.

Point and Print

Point and Print is a Microsoft Windows technology that allows you to connect to a remote printer. This feature automatically downloads and installs the printer driver.

For Windows XP, Windows XP 64-bit Edition, Windows Server 2003, Windows Server 2003 x64 Edition

- 1 On the Windows desktop of the client computer, double-click **My Network Places**.
- 2 Locate the host name of the server computer, and then double-click the host name.
- 3 Right-click the shared printer name, and then click **Connect**.

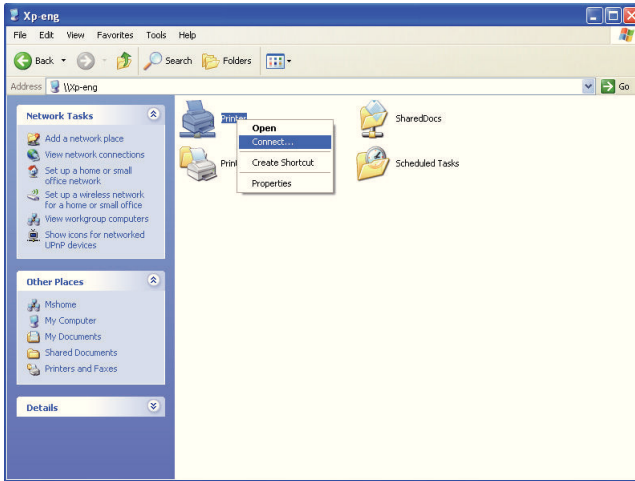

Wait for the driver information to be copied from the server computer to the client computer, and for a new printer object to be added to the **Printers and Faxes** folder. The time taken to copy varies based on the network traffic.

Close **My Network Places**.

- 4 Print a test page to verify installation.
 - a Click **start** (**Start** for Windows Server 2003 / Windows Server 2003 x64 Edition) → **Settings** (for Windows XP / Windows XP 64-bit Edition) → **Printers and Faxes**.
 - b Select the printer you have installed.
 - c Click **File** → **Properties**.
 - d On the **General** tab, click **Print Test Page**.

When a test page is printed successfully, installation is complete.

For Windows Vista, Windows Vista 64-bit Edition

- 1** Click **Start** → **Network**.
- 2** Locate and double-click the host name of the server computer.
- 3** Right-click the shared printer name, and then click **Connect**.
- 4** Click **Install driver**.
- 5** Click **Continue** in **User Account Control** dialog box.
Wait until the driver is copied from the server to the client computer. A new printer object is added to the **Printers** folder. The duration of this procedure may vary based on the network traffic.
- 6** Print a test page to verify installation.
 - a** Click **Start** → **Control Panel** → **Hardware and Sound**.
 - b** Select **Printers**.
 - c** Right-click the printer you just created and select **Properties**.
 - d** On the **General** tab, click **Print Test Page**.

When a test page is printed successfully, installation is complete.

For Windows Server 2008, Windows Server 2008 64-bit Edition

- 1** Click **Start** → **Network**.
- 2** Locate the host name of the server computer, and then double-click the host name.
- 3** Right-click the shared printer name, and then click **Connect**.
- 4** Click **Install driver**.
- 5** Wait until the driver is copied from the server to the client computer. A new printer object will be added to the **Printers** folder. The time taken for these activities varies based on network traffic.
- 6** Print a test page to verify installation.
 - a** Click **Start** → **Control Panel**.
 - b** Select **Printers**.
 - c** Right-click the printer you just created and select **Properties**.

- d On the **General** tab, click **Print Test Page**.

When a test page is printed successfully, installation is complete.

For Windows 7, Windows 7 64-bit Edition, Windows Server 2008 R2

- 1 Click **Start** → **Network** (**Start** → **Network** for Windows Server 2008 R2).
- 2 Locate the host name of the server computer, and then double-click the host name.
- 3 Right-click the shared printer name, and then click **Connect**.
- 4 Click **Install driver**.
- 5 Wait until the driver is copied from the server to the client computer. A new printer object will be added to the **Printers** folder. The time taken for these activities varies based on network traffic.
- 6 Print a test page to verify installation.
 - a Click **Start** → **Devices and Printers**.
 - b Right-click the printer you just created and select **Printer properties**.
 - c On the **General** tab, click **Print Test Page**.

When a test page is printed successfully, installation is complete.

Peer-to-Peer

If you use the peer-to-peer method, the printer driver is installed on each client computer. The client computers can modify the drivers and handle the print jobs.

For Windows XP, Windows XP 64-bit Edition, Windows Server 2003, Windows Server 2003 x64 Edition

- 1 Click **start** (**Start** for Windows Server 2003 / Windows Server 2003 x64 Edition) → **Settings** (for Windows XP / Windows XP 64-bit Edition) **Printers and Faxes**.
- 2 Click **Add a Printer** to launch the **Add Printer** wizard.
- 3 Click **Next**.
- 4 Select **A network printer, or a printer attached to another computer**, and then click **Next**. If the printer is not listed, type in the path of the printer in the text box.

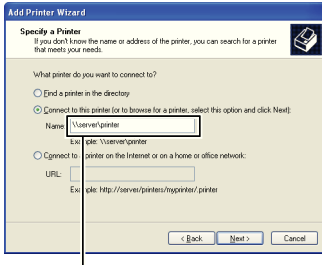

For example: \\<server host name>\<shared printer name>

The server host name is the name of the server computer that identifies it to the network. The shared printer name is the name assigned during the server installation process.

- 5 Click **Browse for a printer**, and then click **Next**.

If this is a new printer, you may be prompted to install a printer driver. If no system driver is available, specify the location where the driver is available.

- 6 Select **Yes** if you want this printer to be set as the default printer, and then click **Next**.

If you want to verify installation, click **Yes** to print a test page.

- 7 Click **Finish**.

When a test page prints successfully, installation is complete.

For Windows Vista, Windows Vista 64-bit Edition

- 1 Click **Start** → **Control Panel** → **Hardware and Sound** → **Printers**.
- 2 Click **Add a Printer** to launch the **Add Printer wizard**.
- 3 Select **Add a network, wireless or Bluetooth printer**, and then click **Next**. If the printer is listed, select the printer and click **Next**, or select **The printer that I want isn't listed** and type in the path of the printer in the **Select a shared printer by name** text box and click **Next**.

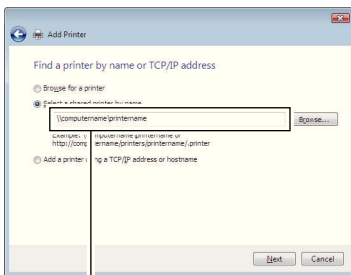

For example: \\<server host name>\<shared printer name>

The server host name is the name of the server computer that identifies it on the network. The shared printer name is the name assigned during the server installation process.

- 4 If this is a new printer, you may be prompted to install a printer driver. If no system driver is available, specify the location where the driver is available.
- 5 Select **Yes** if you want this printer to be set as the default printer, and then click **Next**.
- 6 If you want to verify installation, click **Print a test page**.
- 7 Click **Finish**.

When a test page is printed successfully, installation is complete.

For Windows Server 2008, Windows Server 2008 64-bit Edition

- 1 Click **Start** → **Control Panel** → **Printers**.
- 2 Click **Add a Printer** to launch the **Add Printer** wizard.
- 3 Select **Add a network, wireless or Bluetooth printer**, and then click **Next**. If the printer is listed, select the printer and click **Next**, or select **The printer that I want isn't listed** and type in the path of the printer in the **Select a shared printer by name** text box and click **Next**.

For example: \\<server host name>\<shared printer name>

The server host name is the name of the server computer that identifies it on the network. The shared printer name is the name assigned during the server installation process.

- 4 If this is a new printer, you may be prompted to install a printer driver. If no system driver is available, specify the location where the driver is available.
- 5 Select **Yes** if you want this printer to be set as the default printer, and then click **Next**.
- 6 If you want to verify installation, click **Print a test page**.
- 7 Click **Finish**.

When a test page is printed successfully, installation is complete.

For Windows 7, Windows 7 64-bit Edition, Windows Server 2008 R2

- 1 Click **Start** → **Devices and Printers**.
- 2 Click **Add a Printer** to launch the **Add Printer** wizard.
- 3 Select **Add a network, wireless or Bluetooth printer**. If the printer is listed, select the printer and click **Next**, or select **The printer that I want isn't listed**. Click **Select a shared printer by name** and type in the path of the printer in the text box, and then click **Next**.

For example: \\<server host name>\<shared printer name>

The server host name is the name of the server computer that identifies it to the network. The shared printer name is the name assigned during the server installation process.

- 4 If this is a new printer, you may be prompted to install a printer driver. If no system driver is available, you need to specify the path to the available drivers.
- 5 Confirm the printer name, and then click **Next**.
- 6 Select **Yes** if you want this printer to be set as the default printer, and then click **Next**.
- 7 If you want to verify installation, click **Print a test page**.
- 8 Click **Finish**.

When a test page is printed successfully, installation is complete.

Installing Printer Drivers on Computers Running Macintosh

Installing the Drivers and Software

- 1 Run the *Drivers and Utilities* CD on the Macintosh computer.
- 2 Double-click the **Dell 1355cnw Installer** icon, and then click **Continue**.
- 3 Click **Continue** on the **Introduction** screen.
- 4 Confirm the installation location, and then click **Continue**.
- 5 Click **Install** to perform the standard installation.
- 6 Type the administrator's name and password, and then click **OK**.
- 7 Click **Install** to proceed with the installation.
- 8 Click **Close** to complete installation.

Adding a Printer on Mac OS X 10.5 or Later Version(s)

When Using a USB connection

- 1 Turn on the printer.
- 2 Connect the USB cable between the printer and Macintosh computer.
- 3 Open the **System Preferences**, and click **Print & Fax**.
- 4 Click the Plus (+) sign, and click **Default**.
- 5 Select the printer connected via USB from the **Printer Name** list. **Name** and **Print Using** are automatically entered.
- 6 Click **Add**.

When Using Bonjour

- 1 Turn on the printer.
- 2 Ensure that your Macintosh computer is connected to the network.

If you use wired connection, connect the Ethernet cable between the printer and the network.

If you use wireless connection, ensure that wireless connection is configured properly on your Macintosh computer and printer.

- 3 Open the **System Preferences**, and click **Print & Fax**.
- 4 Click the Plus (+) sign, and click **Default**.
- 5 Select the printer connected via Bonjour from the **Printer Name** list. **Name** and **Print Using** are automatically entered.
- 6 Click **Add**.

When Using IP Printing

- 1 Turn on the printer.
- 2 Ensure that your Macintosh computer is connected to the network.
If you use wired connection, connect the Ethernet cable between the printer and the network.

If you use wireless connection, ensure that wireless connection is configured properly on your Macintosh computer and printer.

- 3 Open the **System Preferences**, and click **Print & Fax**.
- 4 Click the Plus (+) sign, and click **IP**.
- 5 Select **Line Printer Daemon - LPD** for **Protocol**.
- 6 Type the IP address for the printer in the **Address** area.
- 7 Select the model of your printer for **Print Using**.



NOTE: When the printing is set up using IP printing, the queue name is displayed as blank. You do not need to specify it.

- 8 Click **Add**.

Adding a Printer on Mac OS X 10.4.11

When Using a USB Connection

- 1 Turn on the printer.
- 2 Connect the USB cable between the printer and Macintosh computer.

3 Start **Printer Setup Utility**.

 **NOTE:** You can find **Printer Setup Utility** in the **Utilities folder** in **Applications**.

4 Click **Add**.

5 Click **Default Browser** in the **Printer Browser** dialog box.

6 Select the printer connected via USB from the Printer list.

Name and **Print Using** are automatically entered.

7 Click **Add**.

When Using Bonjour

1 Turn on the printer.

2 Ensure that your Macintosh computer is connected to the network.

If you use wired connection, connect the Ethernet cable between the printer and the network.

If you use wireless connection, ensure that wireless connection is configured properly on your Macintosh computer and printer.

3 Start the **Printer Setup Utility**.

 **NOTE:** You can find **Printer Setup Utility** in the **Utilities folder** in **Applications**.

4 Click **Add**.

5 Click **Default Browser** in the **Printer Browser** dialog box.

6 Select the printer connected via Bonjour from the **Printer Name** list.

Name and **Print Using** are automatically entered.

7 Click **Add**.

When Using IP Printing

1 Turn on the printer.

2 Ensure that your Macintosh computer is connected to the network.

If you use wired connection, connect the Ethernet cable between the printer and the network.

If you use wireless connection, ensure that wireless connection is configured properly on your Macintosh computer and printer.

3 Start **Printer Setup Utility**.



NOTE: You can find **Printer Setup Utility** in the **Utilities folder** in **Applications**.

4 Click **Add**.

5 Click **IP Printer** in the **Printer Browser** dialog box.

6 Select **Line Printer Daemon - LPD** for **Protocol**.

7 Type the IP address for the printer in the **Address** area.

8 Select the model of your printer for **Print Using**.



NOTE: When the printing is set up using IP printing, the queue name is displayed as blank. You do not need to specify it.

9 Click **Add**.

Using Your Printer

Dell Printer Configuration Web Tool

Overview



NOTE: This web tool is available only when the printer is connected to a network.

One of the features of the Dell™ Printer Configuration Web Tool is the E-Mail Alert Setup, which sends an e-mail to you or the key operator when the printer needs supplies or intervention.







To fill up the printer inventory report, enter the asset tag of all the required printers using the **Printer Information** feature in the **Dell Printer Configuration Web Tool**. Enter the IP address of each printer on the network to display the asset tag number.

The Dell Printer Configuration Web Tool feature also allows you to change the printer settings and keep track of printing trends.

To launch the **Dell Printer Configuration Web Tool**, enter the IP address of your printer in your web browser.

If you do not know the IP address of your printer, print the system settings page, or display the **TCP/IP Settings** page, which lists the IP address.

The Operator Panel

- 1 Press the  (Menu) button.
- 2 Press the  button until **System** is highlighted, and then press the  button.
- 3 Press the  button until **Report/List** is highlighted, and then press the  button.
- 4 Ensure that **System Settings** is highlighted, and then press the  button.

The system settings page is printed.

- 5 Confirm the IP address next to **IP Address** under **Network** on the system settings page.

If the IP address is 0 . 0 . 0 . 0, wait for a few minutes to resolve the IP address automatically, and then print the system settings page again.

If the IP address is not resolved automatically, see "Assigning an IP Address (for IPv4 Mode)" on page 53.

The Tool Box

 **NOTE:** When the printer is connected to the USB port, **TCP/IP Settings** cannot be displayed.

 **NOTE:**

- 1 Click **Start** → **All Programs** → **Dell Printers** → **Dell 1355 Multifunction Color Printer** → **Tool Box**.

 **NOTE:** When multiple printer drivers are installed on your computer, the **Select Printer** window appears. In this case, click the name of this printer listed in **Printer Name**, and then click **OK**.

The **Tool Box** opens.

- 2 Click the **Printer Settings Report** tab.

- 3 Select **TCP/IP Settings** from the list at the left side of the page.

The **TCP/IP Settings** page is displayed.

If the IP address shows 0 . 0 . 0 . 0 (the factory default) or 169 . 254 . xx . xx, an IP address has not been assigned. To assign an IP address for your printer, see "Assigning an IP Address (for IPv4 Mode)" on page 53.

Using the Dell Printer Configuration Web Tool

Use the Dell Printer Configuration Web Tool for:

Printer Status

Use the **Printer Status** menu to get feedback on the printer status. When a toner cartridge is running low, click the order supplies link on the first screen to order an additional toner cartridge.

Printer Jobs

Use the **Printer Jobs** menu to contain information on the **Job List** page and **Completed Jobs** page.

These pages show the details of the status regarding each protocol or job.

Printer Settings

Use the **Printer Settings** menu to change printer settings and view the settings in the operator panel remotely.

Print Server Settings

Using the **Print Server Settings** menu to change the type of printer interface and necessary conditions for communications.

Print Volume

Use the **Print Volume** option to check the number of pages printed for each paper size.

Address Book

Use the **Address Book** menu to view or edit the e-mail address, phone number, server address, and fax number entries in the Address Book, or to register new entries.

Printer Information

Use the **Printer Information** menu to display the information of your printer.

Tray Settings

Use the **Tray Settings** menu to get information about the paper size and type of paper loaded in the Multipurpose Feeder (MPF).

E-Mail Alert

Use the **E-Mail Alert** menu to receive an e-mail when the printer needs supplies or intervention. Enter your name or the key operator name in the e-mail list box to be notified. Set **E-mail Alert** also when using the Scan to E-mail feature.

Set Password

Use the **Set Password** menu to lock the **Dell Printer Configuration Web Tool** with a password so that other users do not inadvertently change the printer settings you selected.



NOTE: You must log in as an administrator to use this feature.

Online Help

Click **Online Help** to visit the Dell Support web site.

Order Supplies at:

www.dell.com/supplies

Contact Dell Support at:

support.dell.com

Setting Up the Dell Printer Configuration Web Tool

Ensure that you activate JavaScript in your browser before using the **Dell Printer Configuration Web Tool**.

It is recommended that you configure the environment settings of your web browser before using the **Dell Printer Configuration Web Tool**.



NOTE: The Dell Printer Configuration Web Tool pages may be unreadable if the language differs from that of your web browser.

Setting Up From Web Browser

It is recommended that you configure both the environment settings of your web browser and the operator panel before using the Dell Printer Configuration Web Tool.

For Internet Explorer® 6.0, Internet Explorer 7.0, Internet Explorer 8.0

Setting Up the Display Language

- 1 Select **Internet Options** from **Tools** on the menu bar.
- 2 Select **Languages** in the **General** tab.
- 3 Specify the display language in order of preference in the **Language** list.

For example:

- Italian (Italy) [it-IT]
- Spanish (Traditional Sort) [es-ES tradnl]
- German (Germany) [de-DE]
- French (France) [fr-FR]
- English (United States) [en-us]
- Danish [da-DK]
- Dutch (Netherlands) [nl-NL]
- Norwegian (Bokmal) [no]
- Swedish [sv-SE]

Setting the IP Address of the printer to Non-Proxy

- 1 Select **Internet Options** from the **Tools** menu.
- 2 Click **LAN Settings** under **Local Area Network (LAN)** settings in the **Connections** tab.
- 3 You can configure the LAN settings in one of the following ways:
 - Clear the **Use a proxy server for your LAN** check box under **Proxy server**.
 - Click **Advanced**, and then specify the IP address of your printer in the **Do not use proxy server for addresses beginning with** field under **Exceptions**.

After setting the language and proxy, enter `<http://nnn.nnn.nnn.nnn/>` (the IP address of your printer) in the URL entry field of the browser to activate the Dell Printer Configuration Web Tool.

For Firefox 2.0 or Later

Setting Up the Display Language

- 1** Select Options from the Tools menu.
- 2** Click Advanced.
- 3** When you use Firefox 2.0, click Choose in the General tab. When you use Firefox 3.0, click Choose in the Content tab.
- 4** Specify the display language in order of preference in the Languages in order of preference list.

For example:

- English [en] or English/United States [en-us]
- Italian [it]
- Spanish [es]
- German [de]
- French [fr]
- Dutch [nl]
- Norwegian [no]
- Swedish [sv]
- Danish [da]

Setting the IP Address of the printer to Non-Proxy

- 1** Select Options from the Tools menu.
- 2** Click Advanced tab.
- 3** Click Network on the Options dialog box.
- 4** Click Connection → Settings.
- 5** When you use Firefox 2.0, do one of the following:
 - Select the Direct connection to the Internet check box.
 - Select the Auto-detect proxy settings for this network check box.

- Select the **Manual proxy configuration** check box, and then enter the IP address of your printer in the **No Proxy** for edit box.
- Select the **Automatic proxy configuration URL** check box.

When you use Firefox 3.0, do one of the following:

- Select the **No Proxy** check box, if you do not want to use a proxy.
- Select the **Auto-detect proxy settings for this network** check box.
- Select the **Manual proxy configuration** check box, and then enter a hostname and a port number if you have a list of one or more proxy servers. If you have an IP address that does not use a proxy, enter the IP address of your printer in the **No Proxy** for edit box.
- Select the **Automatic proxy configuration URL** check box.

After setting the language and proxy, enter

`<http://nnn.nnn.nnn.nnn/>` (the IP address of your printer) in the URL entry field of the browser to activate the **Dell Printer Configuration Web Tool**.

Setting Up From Operator Panel

You can launch the **Dell Printer Configuration Web Tool** only when **EWS** is set to **Enable** (the factory default) on the operator panel. Check the operator panel setting if you cannot launch the **Dell Printer Configuration Web Tool**. For more information, see "Understanding the Printer Menus" on page 359.

Page Display Format

The layout of the page is divided into three sections.

Top Frame

The top frame is located on the top of all pages. When the **Dell Printer Configuration Web Tool** is activated, the current status and specifications of the printer are displayed in the top frame on every page.

The following items are displayed in the top frame.

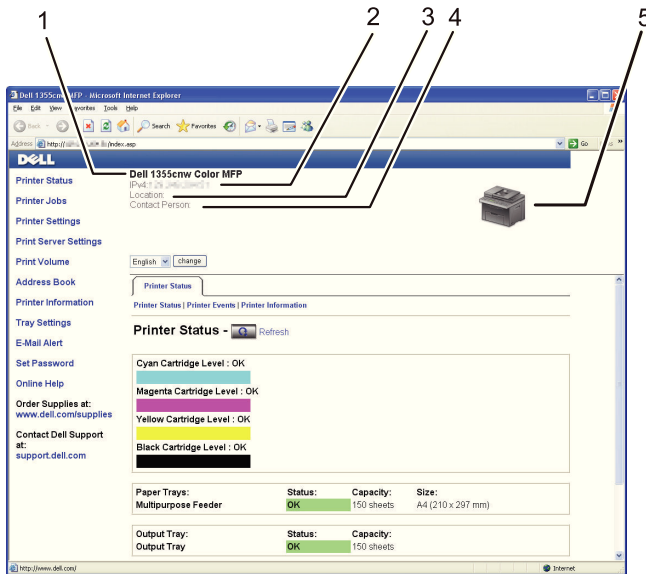

| | | |
|---|-------------------------|---|
| 1 | Dell 1355cnw MFP | Displays the printer model name. |
| 2 | IP Address | Displays the IP address of your printer. |
| 3 | Location | Displays the location of the printer. The location can be changed in the Basic Information on the Print Server Settings page. |
| 4 | Contact Person | Displays the administrator name of the printer. The name can be changed in the Basic Information on the Print Server Settings page. |
| 5 | Printer Bitmap | Shows the bitmap image of the printer. The Printer Status menu appears in the right frame when you click the image. |

Left Frame

The left frame is located on the left side of all pages. The menu titles displayed in the left frame are linked to corresponding menus and pages. You can go to the corresponding page by clicking their characters.

The following menus are displayed in the left frame.

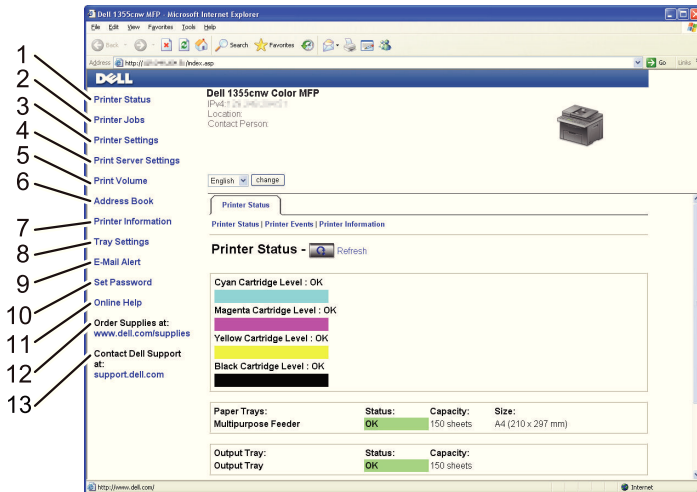

| | | |
|----|---------------------------------|--|
| 1 | Printer Status | Links to the Printer Status menu. |
| 2 | Printer Jobs | Links to the Printer Jobs menu. |
| 3 | Printer Settings | Links to the Printer Settings Report menu. |
| 4 | Print Server Settings | Links to the Print Server Reports menu. |
| 5 | Print Volume | Links to the Print Volume menu |
| 6 | Address Book | Links to the Address Book menu. |
| 7 | Printer Information | Links to the Printer Status menu. |
| 8 | Tray Settings | Links to the Tray Settings menu. |
| 9 | E-Mail Alert | Links to the Print Server Settings menu. |
| 10 | Set Password | Links to the Other Features menu. |
| 11 | Online Help | Links to the Dell Support website. |
| 12 | Order Supplies at: | Links to the Dell web page. |
| 13 | Contact Dell Support at: | Links to the Dell support page web address: support.dell.com |

Right Frame

The right frame is located on the right side of all pages. The contents of the right frame correspond to the menu that you select in the left frame. For details on the items displayed in the right frame, see "Details of the Menu Items" on page 133.

Buttons in the Right Frame

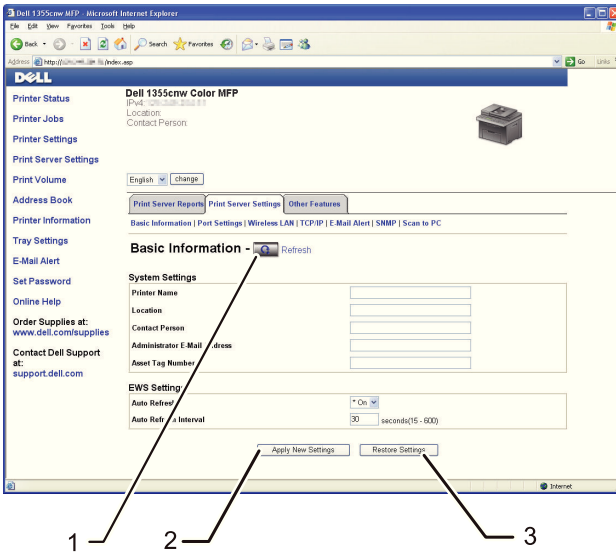

| | | |
|---|----------------------------------|---|
| 1 | Refresh button | Receives the current printer configuration and updates the latest information in the right frame. |
| 2 | Apply New Settings button | Submits new settings made on the Dell Printer Configuration Web Tool to the printer. The new settings replace the old settings of the printer. |
| 3 | Restore Settings button | Restores the old settings. New settings will not be submitted to the printer. |

Changing the Settings of the Menu Items

Some menus allow you to change the printer settings through the **Dell Printer Configuration Web Tool**. When you access these menus, the authentication window appears on the screen. Enter a user name and password of the administrator by following the prompts displayed in the dialog box.

The default user name is **admin**, and the default password is left blank (NULL). You can change only the password in the **Set Password** page in the **Other Features** menu. For more information, see "Set Password" on page 178.

Details of the Menu Items

| | |
|------------------|-----------------------|
| "Printer Status" | "Printer Status" |
| | "Printer Events" |
| | "Printer Information" |
| "Printer Jobs" | "Job List" |
| | "Completed Jobs" |

| | | | |
|-----------------------|---------------------------|---------------------------------|----------------------|
| "Printer Settings" | "Printer Settings Report" | "Menu Settings" | |
| | | "Reports" | |
| | "Printer Settings" | | "System Settings" |
| | | | "Secure Settings" |
| | | | "Copy Defaults" |
| | | | "Copy Color Balance" |
| | | | "Copy Settings" |
| | | | "Scan Defaults" |
| | | | "Fax Defaults" |
| | | | "Fax Settings" |
| "Printer Maintenance" | | "Paper Density" | |
| | | "Adjust BTR" | |
| | | "Adjust Fuser" | |
| | | "Auto Registration Adjustment" | |
| | | "Color Registration Adjustment" | |
| | | "Clean Developer" | |
| | | "Adjust Altitude" | |
| | | "Reset Defaults" | |
| | | "Non-Dell Toner" | |
| | | "Clock Settings" | |
| | "Web Link Customization" | | |

| | | | | |
|---|-------------------------|---|--|---|
| "Print Server Settings" | "Print Server Reports" | "Print Server Setup Page" | | |
| | | "E-Mail Alert Setup Page" | | |
| | "Print Server Settings" | | "Basic Information" | |
| | | | "Port Settings" | |
| | | | "Wireless LAN (Dell 1355cnw Multifunction Color Printer only)" ^{*1} | |
| | | | "TCP/IP" | |
| | | | "E-Mail Alert" | |
| | | | "SNMP" | |
| | "Other Features" | | "Scan to PC" | |
| | | | "Set Password" | |
| | | "Reset Print Server" | | |
| "Print Volume" | | "Print Volume" | | |
| "Address Book" | "Fax/E-mail" | "Address Book - Top Page" | | |
| | | "Address Book (Confirm/Change, Create)" | | |
| | | "Address Book (Delete)" | | |
| | | "FAX Group - Top Page" | | |
| | | "FAX Group (Confirm/Change, Create)" | | |
| | | "FAX Group (Delete)" | | |
| | | "E-Mail Group - Top Page" | | |
| | | "E-Mail Group (Confirm/Change, Create)" | | |
| | | "E-Mail Group (Delete)" | | |
| | | "E-Mail Default Setup" | | |
| | | "Server Address" | | "Server Address - Top Page" |
| | | | | "Server Address (Confirm/Change, Create)" |
| | | | | "Server Address (Delete)" |
| "Tray Settings" | | | | |
| *1 This item is available only when the printer is connected with a wireless network. | | | | |

Printer Status

Use the **Printer Status** menu to check the status of consumables, hardware, and specifications of the printer.

The following pages are displayed in the **Printer Status** menu.

Printer Status

Purpose:

To check the status of the consumables and trays.

Values:

| | | | |
|-------------------------|---|---|---|
| Cyan Cartridge Level | Displays the percentage of toner remaining in each toner cartridge. When a cartridge is empty, a message appears. The text <i>Call or Order</i> is linked to the Dell Printer Supplies website. | | |
| Magenta Cartridge Level | | | |
| Yellow Cartridge Level | | | |
| Black Cartridge Level | | | |
| Paper Trays | Status | OK | Indicates that there is some paper in the tray but the quantity is unknown. |
| | | Add Paper | Indicates that there is no paper in the tray. |
| | Capacity | Displays the maximum capacity of the paper tray. | |
| | Size | Displays the size of paper in the tray. | |
| Output Tray | Status | OK | Indicates that the tray is available. |
| | Capacity | Displays the maximum capacity of the output tray. | |
| Cover | Status | Closed | Indicates that the cover is closed. |
| | | Open | Indicates that the cover is open. |
| Printer Type | Displays the type of the printer. Color Laser is displayed normally. | | |
| Printing Speed | Displays the printing speed. | | |

Printer Events

Purpose:

When faults such as *Out of Paper* or *Rear Cover is Open* occur, the details of all alerts or indications of faults are displayed in the **Printer Events** page.

Values:

| | |
|-----------------|---|
| Location | Displays the location where the error occurred. |
| Details | Displays the details of the error. |

Printer Information

Purpose:

To display the system information of the printer. This page can also be displayed by clicking **Printer Information** in the left frame.

Values:

| | | | | | |
|---------------------------------|---|-------------------------|---|---------------------------------|---------------------------|
| Dell Service Tag Number | Displays Dell's service tag number. | | | | |
| Asset Tag Number | Displays the asset tag number of the printer. | | | | |
| Printer Serial Number | Displays the serial number of the printer. | | | | |
| Memory Capacity | Displays the memory capacity. | | | | |
| Processor Speed | Displays the processing speed. | | | | |
| Printer Revision Levels | <table border="1"> <tr> <td>Firmware Version</td> <td>Displays the version of the controller.</td> </tr> <tr> <td>Network Firmware Version</td> <td>Displays the NIC version.</td> </tr> </table> | Firmware Version | Displays the version of the controller. | Network Firmware Version | Displays the NIC version. |
| Firmware Version | Displays the version of the controller. | | | | |
| Network Firmware Version | Displays the NIC version. | | | | |

Printer Jobs

The **Printer Jobs** menu contains information on the **Job List** and **Completed Jobs** pages. These pages show the details of the status regarding each protocol or the print jobs.

Job List

Purpose:

To confirm the print jobs that are being processed. Click the **Refresh** button to update the screen.

Values:

| | |
|-----------|----------------------|
| ID | Displays the job ID. |
|-----------|----------------------|

| | |
|---------------------------|---|
| Job Name | Displays the file name of the job being printed. |
| Owner | Displays the name of the job owner. |
| Host Name | Displays the name of the host computer. |
| Job Status | Displays the status of the job being printed. |
| Job Type | Displays the type of the job. |
| Host I/F | Displays the status of the host interface. |
| Job Submitted Time | Displays the date when the print job was submitted. |

Completed Jobs

Purpose:

To check the completed jobs. Up to 20 latest jobs are displayed. Click the Refresh button to update the screen.

Values:

| | |
|---------------------------|--|
| ID | Displays the job ID. |
| Job Name | Displays the file name of the job. |
| Owner | Displays the name of the job owner. |
| Host Name | Displays the name of the host computer. |
| Output Result | Displays the status of the job. |
| Job Type | Displays the type of the job. |
| Impression Number | Displays the total number of pages used by the print job. |
| No. of Sheets | Displays the total number of sheets used by the print job. |
| Host I/F | Displays the status of the host interface. |
| Job Submitted Time | Displays the date when the job was submitted. |

Printer Settings

Use the Printer Settings menu to display the **Printer Settings Report** and to configure the printer settings.

The following tabbed pages are displayed at the top of the right frame.

Printer Settings Report

The Printer Settings Report tab contains the Menu Settings and Reports pages.

Menu Settings

Purpose:

To display the current settings of your printer.

Values:

| | | |
|-----------------|--------------------------------|---|
| System Settings | Power Saver Timer - Sleep | Displays the time taken by the printer before it enters the power saver timer - sleep after it finishes a job. |
| | Power Saver Timer - Deep Sleep | Displays the time taken by the printer before it enters the power saver timer - deep sleep after it goes into the power saver timer mode 1. |
| | Auto Reset | Displays the time taken by the printer before it automatically resets the settings for Copy, Scan, or Fax on the operator panel to the defaults when no additional settings are made. |
| | Control Panel Tone | Displays the volume of the tone that is emitted when the operator panel input is correct. Off indicates that the tone is disabled. |
| | Panel Alert Tone | Displays the volume of the tone that is emitted when the operator panel input is incorrect. Off indicates that the tone is disabled. |
| | Job Tone | Displays the volume of the tone that is emitted when a job is complete. Off indicates that the tone is disabled. |
| | Alert Tone | Displays the volume of the tone that is emitted when a problem occurs. Off indicates that the tone is disabled. |
| | Out of Paper Tone | Displays the volume of the tone that is emitted when the printer runs out of paper. Off indicates that the tone is disabled. |
| | Auto Clear Alert Tone | Displays the volume of the tone that is emitted 5 seconds before the printer performs auto clear. Off indicates that the tone is disabled. |

| | | |
|------------------------|------------------------------|---|
| | All Tones | Displays the volume of all the alert tones. Off indicates that all the tones are disabled. |
| | Job Time-Out | Displays the amount of time that the printer waits for data to arrive from the computer. |
| | Panel Language | Displays the language used on the operator panel. |
| | Auto Log Print *1 | Displays whether to automatically print a job history report after every 20 jobs. |
| | mm/inch | Displays the measurement unit used after the numeric value on the operator panel. |
| Secure Settings | Panel Lock Set | Displays whether to limit access to Admin Menu with a password. |
| | Copy Service Lock Set | Displays whether to enable the Copy service or to require a password to use the service. |
| | Scan Service Lock Set | Displays whether to enable the Scan service or to require a password to use the service. |
| | Fax Service Lock Set | Displays whether to enable the Fax service or to require a password to use the service. |
| | Print from USB | Displays whether to enable the USB-Print service or to require a password to use the service. |
| | Secure Receive Set | Displays whether to require a password to print incoming faxes. |
| Copy Defaults | Color | Displays whether to make copies in color or in black and white. |
| | Reduce/Enlarge | Displays the default copy reduction/enlargement ratio. |
| | Original Type | Displays the default document type. |
| | Document Size | Displays the default document size. |
| | Lighter/Darker | Displays the default copy density level. |
| | Sharpness | Displays the default sharpness level. |
| | Auto Exposure | Displays whether to suppress the background of the original to enhance text on the copy. |

| | | |
|---------------------------|------------------------------|---|
| Copy Color Balance | Color Balance (Red) | Displays the color balance level of red. |
| | Color Balance (Green) | Displays the color balance level of green. |
| | Color Balance (Blue) | Displays the color balance level of blue. |
| | Gray Balance | Displays the gray balance level. |
| Copy Settings | Multiple-Up | Displays whether to enable the Multiple-Up feature. |
| | Collated | Displays whether to sort the copy job. |
| | Margin Top/Bottom | Displays the value of the top and bottom margins. |
| | Margin Left/Right | Displays the value of the left and right margins. |
| | Margin Middle | Displays the value of the middle margin. |

| | | |
|----------------------|--------------------------------|---|
| Scan Defaults | Scan To Network | Displays whether to store scanned image on a network server or on a computer. |
| | File Format | Displays the file format to save the scanned image. |
| | Color | Displays whether to scan in color or in black and white. |
| | Resolution | Displays the default scan resolution. |
| | Document Size | Displays the default document size. |
| | Lighter/Darker | Displays the default scan density level. |
| | Sharpness | Displays the default sharpness level. |
| | Auto Exposure | Displays whether to suppress the background of the original to enhance text on the scanned image. |
| | Margin Top/Bottom | Displays the value of the top and bottom margins. |
| | Margin Left/Right | Displays the value of the left and right margins. |
| | Margin Middle | Displays the value of the middle margin. |
| | Image Compression | Displays the image compression level. |
| | Max E-Mail Size | Displays the maximum size of e-mail that can be sent. |
| Fax Defaults | Resolution | Displays the resolution level to be used for fax transmission. |
| | Lighter/Darker | Displays the default density level to be used for fax transmission. |
| | Delayed Start | Displays the fax transmission start time. |
| Fax Settings | Receive Mode | Displays the fax receiving mode. |
| | Auto Receive Fax | Displays the interval at which the printer goes into the fax receive mode after receiving an incoming call. |
| | Auto Receive Tel/Fax | Displays the interval at which the printer goes into the fax receive mode after the external telephone receives an incoming call. |
| | Auto Receive Answer/Fax | Displays the interval at which the printer goes into the fax receive mode after the external answering machine receives an incoming call. |

| | |
|----------------------------|--|
| Line Monitor | Displays the volume of the line monitor, which audibly monitors a transmission through the internal speaker until a connection is made. |
| Ring Tone Volume | Displays the volume of the ring tone, which indicates that an incoming call is a telephone call through the internal speaker when Receive Mode is set to Telephone/Fax . |
| Line Type | Displays the line type. |
| Tone/Pulse | Displays the dialing type. |
| Resend Delay | Displays the interval between transmission attempts. |
| Redial Attempts | Displays the number of redial attempts. |
| Redial Delay | Displays the interval between redial attempts. |
| Junk Fax Setup | Displays whether to reject faxes sent from unwanted numbers. |
| Remote Receive | Displays whether to receive faxes by pressing a remote receive code on the external telephone. |
| Remote Receive Tone | Displays the remote receive code to start Remote Receive. |
| Fax Header | Displays whether to print the information of sender on the header of faxes. |
| Fax Header Name | Displays the name of sender to be printed on the header of faxes. |
| Fax Number | Displays the fax number to be printed on the header of faxes. |
| Fax Cover Page | Displays whether to attach a cover page to faxes. |
| DRPD Pattern | Displays the Distinctive Ring Pattern Detection (DRPD) setting. |
| Sent Fax Forward | Displays whether to forward incoming faxes to a specified destination. |
| Fax Forward Number | Displays the fax number of the destination to which incoming faxes are to be forwarded. |
| Prefix Dial | Displays whether to set a prefix dial number. |

| | | |
|---------------------------|---|--|
| Prefix Dial Number | Displays a prefix dial number. This number dials before any auto dial number is started. | |
| Discard Size | Displays whether to discard text or images at the bottom of a fax page when the entire page does not fit onto the output paper. | |
| ECM | Displays whether to enable the Error Correction Mode (ECM). | |
| Modem Speed | Displays the fax modem speed. | |
| Fax Activity | Displays whether to automatically print a fax activity report after every 50 incoming and outgoing fax communications. | |
| Fax Transmit | Displays whether to print a transmission report after every fax transmission or only when an error occurs. | |
| Fax Broadcast | Displays whether to print a transmission report after every fax transmission to multiple destinations or only when an error occurs. | |
| Fax Protocol | Displays whether to print a protocol monitor report after every fax transmission or only when an error occurs. | |
| Country | Displays the country where the printer is used. | |
| Paper Density | Plain | Displays the paper density of plain paper. |
| | Label | Displays the paper density of labels. |

| | | |
|-------------------------------------|---|--|
| Adjust BTR | Plain | Displays the voltage setting of the transfer roller for plain paper. |
| | Plain Thick | Displays the voltage setting of the transfer roller for thick plain paper. |
| | Covers | Displays the voltage setting of the transfer roller for cover paper. |
| | Label | Displays the voltage setting of the transfer roller for labels. |
| | Coated | Displays the voltage setting of the transfer roller for coated paper. |
| | Recycled | Displays the voltage setting of the transfer roller for recycled paper. |
| | Envelope | Displays the voltage setting of the transfer roller for envelopes. |
| Adjust Fuser | Plain | Displays the temperature setting of the fuser for plain paper. |
| | Plain Thick | Displays the temperature setting of the fuser for thick plain paper. |
| | Covers | Displays the temperature setting of the fuser for cover paper. |
| | Label | Displays the temperature setting of the fuser for labels. |
| | Coated | Displays the temperature setting of the fuser for coated paper. |
| | Recycled | Displays the temperature setting of the fuser for recycled paper. |
| | Envelope | Displays the temperature setting of the fuser for envelopes. |
| Auto Registration Adjustment | Displays whether to automatically adjust color registration. | |
| Adjust Altitude | Displays the altitude of the location where the printer is installed. | |
| Non-Dell Toner | Displays whether to use toner cartridge of another manufacturer. | |

| | | |
|------------------------|------------------------|---|
| Clock Settings | Date Format | Displays the default date format. |
| | Time Format | Displays the default time format; 24H or 12 Hour Clock . |
| | Time Zone | Displays the default time zone. |
| | Set Date | Displays the date setting. |
| | Set Time | Displays the time setting. |
| Web Link Customization | Select Reorder URL | Displays a link used for ordering consumables, which can be accessed from Order Supplies at: in the left frame. |
| | Regular | Displays the regular web address (http://accessories.us.dell.com/sna) that can be linked to Order Supplies at: in the left frame. |
| | Premier | Displays the premier web address (http://premier.dell.com) that can be linked to Order Supplies at: in the left frame. |
| Tray Settings | Tray 1 Paper Type | Displays the paper type setting of the MPF. |
| | Tray 1 Paper Size | Displays the paper size setting of the MPF. |
| | Tray 1 Custom Size - Y | Displays the length of custom size paper loaded in the MPF. |
| | Tray 1 Custom Size - X | Displays the width of custom size paper loaded in the MPF. |
| | Display Popup | Displays whether to use a popup menu that prompts the user to set Paper Type and Paper Size when the paper is loaded in the MPF. |

*1 If more than 20 jobs are in the queue, the job history may be cleared.

Reports

Purpose:

To print the settings and history information of your printer.

Values:

System Settings Click the **Start** button to print the system settings page.

| | |
|-----------------------|--|
| Panel Settings | Click the Start button to print the panel settings page. |
| Job History | Click the Start button to print the Job History report. |
| Error History | Click the Start button to print the Error History report. |
| Address Book | Click the Start button to print the Address Book report. |
| Demo Page | Click the Start button to print the Demo Page. |

Printer Settings

The Printer Settings tab contains the System Settings, Secure Settings, Copy Defaults, Copy Color Balance, Copy Settings, Scan Defaults, Fax Defaults, and Fax Settings pages.

System Settings

Purpose:

To configure the basic printer settings.

Values:

| | |
|---------------------------------------|--|
| Power Saver Timer - Sleep *1 | Specifies the time taken by the printer before it enters the power saver timer mode 1 after it finishes a job. |
| Power Saver Timer - Deep Sleep | Specifies the time taken by the printer before it enters the power saver timer mode 2 after it goes into the power saver timer mode 1. |
| Auto Reset | Specifies the time taken by the printer before it automatically resets the settings for Copy, Scan, or Fax on the operator panel to the defaults when no additional settings are made. |
| Control Panel Tone | Sets the volume of the tone that is emitted when the operator panel input is correct, or disables the tone. |
| Panel Alert Tone | Sets the volume of the tone that is emitted when the operator panel input is incorrect, or disables the tone. |
| Job Tone | Sets the volume of the tone that is emitted when a job is complete, or disables the tone. |
| Alert Tone | Sets the volume of the tone that is emitted when a problem occurs, or disables the tone. |
| Out of Paper Tone | Sets the volume of the tone that is emitted when the printer runs out of paper, or disables the tone. |

| | |
|------------------------------------|---|
| Auto Clear Alert Tone | Sets the volume of the tone that is emitted 5 seconds before the printer performs auto clear, or disables the tone. |
| All Tones | Sets the volume of all the alert tones, or disables all the tones. |
| Job Time-Out | Specifies the amount of time that the printer waits for data to arrive from the computer. The print job is cancelled if it times out. |
| Panel Language | Used to set the language on the operator panel. |
| Auto Log Print^{*2} | Specifies if a job history needs to be printed after every 20 jobs. |
| mm/inch^{*3} | Specifies the measurement unit displayed after the numeric value on the operator panel. |

*1 Enter 5 in **Power Saver Timer - Sleep** to put the printer in the power saver timer mode five minutes after it finishes a job. This uses less energy, but requires more warm-up time for the printer. Enter 5 if your printer shares an electrical circuit with room lighting and you notice lights flickering.

Select a high value if your printer is in constant use. In most circumstances, this keeps the printer ready to operate with minimum warm-up time. Select a value between 5 and 30 minutes for the power saver timer mode if you want a balance between energy consumption and a shorter warm-up period.

The printer automatically returns to the standby mode from the power saver timer mode when it receives data from the computer. You can also return the printer to the standby mode by pressing any button on the operator panel.

*2 If more than 20 jobs are in the queue, the job history may be cleared.

*3 The default for **mm/inch** varies depending on country-specific factory default.

Secure Settings

Panel Lock

Purpose:

To restrict access to Admin Menu with a password, and to set or change the password.



NOTE: This menu sets a password to lock the operator panel. When you change the password for the **Dell Printer Configuration Web Tool**, click **Set Password** on the left frame and set the password.

Values:

| | |
|--------------------------|--|
| Panel Lock Set | Restricts access to Admin Menu with a password. |
| New Password | Sets a password that is required to access Admin Menu. |
| Re-enter Password | Enter the new password again to confirm. |

Function Enabled

Purpose:

To enable the services to be password-enabled, and allow the user to change it.



NOTE: This menu sets a password to limit the Copy, Scan, Fax, and USB-Print services. When you change the password for the **Dell Printer Configuration Web Tool**, click **Set Password** you change on the left frame and set the password.

Values:

| | |
|--------------------------|--|
| Copy Service Lock Set | Enables you to set a password for the Copy Service feature. |
| Scan Service Lock Set | Enables you to set a password for the Scan Service feature. |
| Fax Service Lock Set | Enables you to set a password for the Fax Service feature. |
| Print from USB | Enables you to set a password for the USB-Print Service feature. |
| New Password | Sets a password required to use the Copy, Scan, Fax, and USB-Print services. |
| Re-enter Password | Enter the new password again to confirm. |

Secure Receive

Purpose:

Enables you to set a password to secure the incoming faxes. When the Secure Receive feature is enabled, the printer stores incoming faxes and prints them when the correct password is entered on the operator panel.



NOTE: This menu sets a password to lock printing incoming fax. When changing the password for the **Dell Printer Configuration Web Tool**, click **Set Password** on the left frame and set the password.

Values:

| | |
|-----------------------|---|
| Secure Receive Set | Enables you to set a password to secure the incoming faxes. |
| New Password | Sets a password that is required to print incoming faxes. |

| | |
|--------------------------|--|
| Re-enter Password | Enter the new password again to confirm. |
|--------------------------|--|

Copy Defaults

Purpose:

To create your own default Copy settings.

Values:

| | |
|------------------------------|--|
| Color | Selects mode for color or black and white copying. |
| Reduce/Enlarge | Sets the default copy reduction/enlargement ratio. |
| Custom Reduce/Enlarge | Sets a custom reduction/enlargement ratio within the range of 25% to 400% when Reduce/Enlarge is set to Custom . |
| Original Type | Sets the copy image quality. |
| Document Size | Sets the default document size. |
| Lighter/Darker | Sets the default copy density level. |
| Sharpness | Sets the default sharpness level. |
| Auto Exposure | Sets whether to suppress the background of the original to enhance text on the copy. |

Copy Color Balance

Purpose:

To specify the default color balance level.

Values:

| | |
|------------------------------|--|
| Color Balance (Red) | Sets the color balance level of red. |
| Color Balance (Green) | Sets the color balance level of green. |
| Color Balance (Blue) | Sets the color balance level of blue. |
| Gray Balance | Sets the gray balance level. |

Copy Settings

Purpose:

To configure the Copy settings.

 **NOTE:** Values marked by an asterisk (*) are the factory default menu settings.

Values:

| | | |
|-------------------|---|--|
| Multiple-Up | Off* | Does not perform multiple-up printing. |
| | Auto | Automatically reduces the original pages to fit onto one sheet of paper. |
| | ID Copy | Prints the original pages onto one sheet of paper in the original size. |
| | Manual | Prints the original pages onto one sheet of paper in the size specified in Reduce/Enlarge . |
| Collated | Sets whether to sort the copy job. | |
| Margin Top/Bottom | Sets the value of the top and bottom margins within the range of 0 mm to 50 mm/0.0 to 2.0 inch. | |
| Margin Left/Right | Sets the value of the left and right margins within the range of 0 mm to 50 mm/0.0 to 2.0 inch. | |
| Margin Middle | Sets the value of the middle margin within the range of 0 mm to 50 mm/0.0 to 2.0 inch. | |

Scan Defaults

Purpose:

To create your own default Scan settings.

 **NOTE:** Values marked by an asterisk (*) are the factory default menu settings.

Values:

| | | |
|-----------------|--|---|
| Scan To Network | Computer (Network)* | Stores the scanned image on a computer using the Server Message Block (SMB) protocol. |
| | Server (FTP) | Stores the scanned image on a server using the FTP protocol. |
| File Format | Sets the file format to save the scanned image. | |
| Color | Sets whether to scan in color or in black and white. | |
| Resolution | Sets the default scan resolution. | |
| Document Size | Sets the default document size. | |
| Lighter/Darker | Sets the default scan density level. | |

| | |
|--------------------------|---|
| Sharpness | Sets the default sharpness level. |
| Auto Exposure | Sets whether to suppress the background of the original to enhance text on the scanned image. |
| Margin Top/Bottom | Sets the value of the top and bottom margins within the range of 0 mm to 50 mm/0.0 to 2.0 inch. |
| Margin Left/Right | Sets the value of the left and right margins within the range of 0 mm to 50 mm/0.0 to 2.0 inch. |
| Margin Middle | Sets the value of the middle margin within the range of 0 mm to 50 mm/0.0 to 2.0 inch. |
| Image Compression | Sets the image compression level. |
| Max E-Mail Size | Sets the maximum size of e-mail that can be sent, within the range of 50 K bytes to 16384 K bytes. The default is 2048 K bytes. |

Fax Defaults

Purpose:

To create your own default Fax settings.



NOTE: Values marked by an asterisk (*) are the factory default menu settings.

Values:

| | | |
|-----------------------|--|---|
| Resolution | Standard* | Suitable for documents with normal sized characters. |
| | Fine | Suitable for documents containing small characters or thin lines or documents printed using a dot-matrix printer. |
| | Super Fine | Suitable for documents containing extremely fine detail. The super fine mode is enabled only if the remote machine also supports the super fine resolution. |
| | Ultra Fine | Suitable for documents containing photographic images. |
| Lighter/Darker | Sets the default density level to be used for fax transmission. | |
| Delayed Start | Sets the fax transmission start time when sending a fax at a specified time. | |

Fax Settings

Purpose:

To configure the basic fax settings.



NOTE: Values marked by an asterisk (*) are the factory default menu settings.

Values:

| | | |
|---------------------------------|------------------------------------|---|
| Receive Mode | Telephone | Automatic fax reception is turned off. You can receive a fax by picking up the handset of the external telephone, pressing the remote receive code, and then pressing  . |
| | Fax* | Automatically receives faxes. |
| | Telephone/ Fax | When the printer receives an incoming fax, the external telephone rings for the time specified in Auto Receive Fax/Tel , and then the printer automatically receives a fax. If an incoming call is not a fax, the printer beeps from the internal speaker indicating that the call is a telephone call. |
| | Answer Machine/ Fax | The printer can share a telephone line with an answering machine. In this mode, the printer will monitor the fax signal and pick up the line if there are fax tones. If the phone communication is using serial transmission in your country (such as Germany, Sweden, Denmark, Austria, Belgium, Italy, France and Switzerland), this mode is not supported. |
| | DRPD | Before using the Distinctive Ring Pattern Detection (DRPD) option, a distinctive ring service must be installed on your telephone line by the telephone company. After the telephone company has provided a separate number for faxing with a distinctive ring pattern, configure the fax setup to monitor for that specific ring pattern. |
| Auto Receive Fax | | Sets the interval at which the printer goes into the fax receive mode after receiving an incoming call. |
| Auto Receive Tel/Fax | | Sets the interval at which the printer goes into the fax receive mode after the external telephone receives an incoming call. |

| | |
|--------------------------------|--|
| Auto Receive Answer/Fax | Sets the interval at which the printer goes into the fax receive mode after the external answering machine receives an incoming call. |
| Line Monitor | Sets the volume of the line monitor, which audibly monitors a transmission through the internal speaker until a connection is made. |
| Ring Tone Volume | Sets the volume of the ring tone, which indicates that an incoming call is a telephone call through the internal speaker when Receive Mode is set to Telephone/Fax . |
| Line Type | Sets the line type. |
| Tone/Pulse | Sets the dialing type. |
| Resend Delay | Specifies the interval between transmission attempts. |
| Redial Attempts | Specifies the number of redial attempts to make when the destination fax number is busy. If you enter 0, the printer will not redial. |
| Redial Delay | Specifies the interval between redial attempts. |
| Junk Fax Setup | Sets whether to reject faxes sent from unwanted numbers by accepting faxes only from the fax numbers registered in the Phone Book. |
| Remote Receive | Sets whether to receive a fax by pressing a remote receive code on the external telephone. |
| Remote Receive Tone | Specifies the remote receive code in two digits to start Remote Receive . |
| Fax Header | Sets whether to print the information of sender on the header of faxes. |
| Fax Header Name | Sets the name of sender to be printed on the header of faxes. Up to 30 alphanumeric characters can be entered. |
| Fax Number | Sets the fax number of the printer to be printed on the header of faxes. |
| Fax Cover Page | Sets whether to attach a cover page to faxes. |
| DRPD Pattern | Sets the DRPD setting from Pattern 1 to Pattern 7 . DRPD is a service provided by some telephone companies. |
| Sent Fax Forward | Sets whether to forward incoming faxes to a specified destination. |
| Fax Forward Number | Specifies the fax number of the destination to which incoming faxes will be forwarded. |

| | |
|---------------------------|--|
| Prefix Dial | Specifies whether to set a prefix dial number. |
| Prefix Dial Number | Sets a prefix dial number of up to five digits. This number dials before any auto dial number is started. It is useful for accessing the Private Automatic Branch Exchange (PABX). |
| Discard Size | Sets whether to discard text or images at the bottom of a fax page when the entire page does not fit onto the output paper. Selecting Auto Reduction automatically reduces the fax page to fit it onto the output paper, and does not discard any images or text at the bottom of the page. |
| ECM | Sets whether to enable the ECM. To use the ECM, the remote machines must also support the ECM. |
| Modem Speed | Specifies the fax modem speed when a fax transmission or reception error occurs. |
| Fax Activity | Sets whether to automatically print a fax activity report after every 50 incoming and outgoing fax communications. |
| Fax Transmit | Sets whether to print a transmission report after every fax transmission or only when an error occurs. |
| Fax Broadcast | Sets whether to print a transmission report after every fax transmission to multiple destinations or only when an error occurs. |
| Fax Protocol | Sets whether to print a protocol monitor report after every fax transmission or only when an error occurs. |
| Country | Sets the country where the printer is used. |

Printer Maintenance

The Printer Maintenance tab contains the Paper Density, Adjust BTR, Adjust Fuser, Auto Registration Adjustment, Color Registration Adjustment, Clean Developer, Adjust Altitude, Reset Defaults, Non-Dell Toner, Clock Settings, and Web Link Customization pages.

Paper Density

Purpose:

To specify the paper density.

Values:

| | |
|-------|--|
| Plain | Sets the paper density of plain paper. |
| Label | Sets the paper density of labels. |

Adjust BTR

Purpose:

To specify the optimum voltage settings for printing for the transfer roller (BTR). To lower the voltage, set negative values. To increase, set positive values.

The default settings may not give the best output on all paper types. If you see mottles on the print output, try to increase the voltage. If you see white spots on the print output, try to decrease the voltage.



NOTE: The print quality changes depending on the values you select for this item.

Values:

| | |
|-------------|---|
| Plain | Sets the reference voltage setting for the transfer roller for plain paper within the range of -3 to 3. |
| Plain Thick | Sets the reference voltage setting for the transfer roller for thick plain paper within the range of -3 to 3. |
| Covers | Sets the reference voltage setting for the transfer roller for cover paper within the range of -3 to 3. |
| Label | Sets the reference voltage setting for the transfer roller for labels within the range of -3 to 3. |
| Coated | Sets the reference voltage setting for the transfer roller for coated paper within the range of -3 to 3. |
| Recycled | Sets the reference voltage setting for the transfer roller for recycled paper within the range of -3 to 3. |
| Envelope | Sets the reference voltage setting for the transfer roller for envelopes within the range of -3 to 3. |

Adjust Fuser

Purpose:

To specify the optimum temperature settings for printing for the fuser. To lower the temperature, set negative values. To increase, set positive values.

The default settings may not give the best output on all paper types. When the printed paper has curled, try to lower the temperature. When the toner does not fuse on the paper properly, try to increase the temperature.



NOTE: The print quality changes depending on the values you select for this item.

Values:

| | |
|-------------|--|
| Plain | Sets the temperature settings for the fuser for plain paper within the range of -3 to 3. |
| Plain Thick | Sets the temperature settings for the fuser for thick plain paper within the range of -3 to 3. |
| Covers | Sets the temperature settings for the fuser for cover paper within the range of -3 to 3. |
| Label | Sets the temperature settings for the fuser for labels within the range of -3 to 3. |
| Coated | Sets the temperature settings for the fuser for coated paper within the range of -3 to 3. |
| Recycled | Sets the temperature settings for the fuser for recycled paper within the range of -3 to 3. |
| Envelope | Sets the temperature settings for the fuser for envelopes within the range of -3 to 3. |

Auto Registration Adjustment

Purpose:

To specify whether to automatically adjust color registration.

Color Registration Adjustment

Purpose:

To automatically adjust color registration.

Color registration adjustment need to be made during the initial setup of the printer or when the printer is moved to a different location.



NOTE: The **Color Registration Adjustment** feature can be configured when **Auto Registration Adjustment** is set to **Off**.

Clean Developer

Purpose:

To rotate the developer motor and stir the toner in the toner cartridge, to use up a toner cartridge when you need to replace it before the end of its life, or to stir the toner in a new toner cartridge.

Values:

| | |
|-----------------------|---|
| Clean Developer | Click Start to stir the toner in the toner cartridge. |
| Yellow Toner Refresh | Click Start to clean the toner in the yellow toner cartridge. |
| Magenta Toner Refresh | Click Start to clean the toner in the magenta toner cartridge. |
| Cyan Toner Refresh | Click Start to clean the toner in the cyan toner cartridge. |
| Black Toner Refresh | Click Start to clean the toner in the black toner cartridge. |

Adjust Altitude

Purpose:

To specify the altitude of the location where the printer is installed.

The discharge phenomenon for charging the photo conductor varies with barometric pressure. Adjustments are performed by specifying the altitude of the location where the printer is being used.



NOTE: An incorrect altitude adjustment setting leads to poor printing quality, incorrect indication of remaining toner.

Values:

| | |
|-------------|--|
| 0 meter* | Specifies the altitude of the location where the printer is installed. |
| 1000 meters | |
| 2000 meters | |
| 3000 meters | |

Reset Defaults

Purpose:

To initialize NVM (non-volatile memory) memory for system parameters, Address Book data for fax, or Address Book data for e-mail. After executing this function and rebooting the printer, the menu parameters or data are reset to their default values.

Values:

Reset Defaults and Restart Printer Click **Start** to initialize the system parameters.

Reset Defaults of User (Fax) Section Click **Start** to initialize the fax number entries in the Address Book.

Reset Defaults of User (Scan) Section Click **Start** to initialize the e-mail and server address entries in the Address Book.

Non-Dell Toner

Purpose:

To use toner cartridge of another manufacturer.



NOTE: Using non-Dell-brand toner cartridges may make some printer features unusable, reduce print quality and decrease the reliability of your printer. Dell recommends only new Dell-brand toner cartridges for your printer. Dell does not provide warranty coverage for problems caused by using accessories, parts, or components not supplied by Dell.



NOTE: Before you use toner cartridge of another manufacturer, be sure to restart the printer.

Clock Settings

Purpose:

To set the date and time, and regional time zone of the printer.

Values:

| | | |
|--|---|-----------------------------|
| Date Format ^{*1} | <u>yy/mm/dd</u> <u>mm/dd/yy</u> <u>dd/mm/yy</u> | Specifies the date format. |
| Time Format | <u>12 Hour</u> <u>Clock</u> <u>24H</u> | Specifies the time format. |
| Time Zone | | Specifies the time zone. |
| Set Date | | Specifies the current date. |
| Set Time | | Specifies the current time. |
| ^{*1} The default for Date Format varies depending on country-specific factory default. | | |

Web Link Customization

Purpose:

To specify a link used for ordering consumables, which can be accessed from **Order Supplies at:** in the left frame.

Values:

| | | |
|---------------------------|--|---|
| Select Reorder URL | | Select the Regular or Premier web address to be linked to Order Supplies at: in the left frame. |
| Regular | | Displays the regular web address (http://accessories.us.dell.com/sna) that can be linked to Order Supplies at: in the left frame. |
| Premier | | Displays the premier web address (http://premier.dell.com) that can be linked to Order Supplies at: in the left frame. |

Print Server Settings

Use the **Print Server Settings** menu to set the type of printer interface and necessary conditions for communications.

The following tabbed pages are displayed in the top of the right frame.

Print Server Reports

The Print Server Reports tab contains the Print Server Setup Page and E-Mail Alert Setup Page.

Print Server Setup Page

Purpose:

To verify the current settings of TCP/IP (Transmission Control Protocol/Internet Protocol) and printing ports. On this page, you can only verify the settings of items. If you want to change the settings, go to the pages in the Print Server Settings tab.

Values:

| | | |
|------------------------|---------------------------|--|
| Ethernet ^{*1} | Ethernet Settings | Displays the current settings of Ethernet transmission rate and the duplex settings. |
| | Current Ethernet Settings | Displays the current Ethernet settings. |
| | MAC Address | Displays the Media Access Control (MAC) address of the printer. |
| Wireless ^{*2} | SSID | Displays the name that identifies the network. |
| | Network Type | Displays the network type from either the Ad-Hoc or Infrastructure mode. |
| | MAC Address | Displays the MAC address of the wireless printer setting. |
| | Link Channel | Displays the channel number of the connection. |
| | Link Quality | Displays the quality of the connection. |
| | Encryption | Displays the security method. |
| | Transmit Key | Displays the transmit key. |

| | | | | |
|-----------------|-----------|---|--|--|
| TCP/IP Settings | Host Name | Displays the host name. | | |
| | IP Mode | Displays the IP mode. | | |
| | IPv4 | IP Address Mode | Displays the IP address mode. | |
| | | IP Address | Displays the IP address. | |
| | | Subnet Mask | Displays the subnet mask. | |
| | | Gateway Address | Displays the gateway address. | |
| | | Use Manual Address | Displays the manual IP address. | |
| | IPv6 | Manual Address | Displays the IP address. | |
| | | Stateless Address 1-3 | Displays the stateless addresses. | |
| | | Link Local Address | Displays the link local address. | |
| | | Manual Gateway Address | Displays the gateway address. | |
| | | Auto Configure Gateway Address | Displays the gateway address. | |
| | | Get DNS Server Address from DHCP | Displays if the printer receives the DNS server address automatically from the DHCP server. | |
| | DNS | Manual DNS Server Address | Displays the DNS server address. | |
| IPv6 | | Get DNS Server Address from DHCPv6-lite | Displays if the printer receives the DNS server address automatically from the DHCPv6-lite server. | |
| | | Manual DNS Server Address | Displays the DNS server address. | |
| | | Manual DNS Server Address | Displays the DNS server address. | |

| | | |
|-----------------------|---------------------------------------|---|
| LPD | Port Settings | Displays the port status. |
| | Connection Time-Out | Displays the connection time-out period. |
| Bonjour (mDNS) | Port Settings | Displays the port status. |
| Port9100 | Port Settings | Displays the port status. |
| | Port Number | Displays the port number. |
| | Connection Time-Out | Displays the connection time-out period. |
| HTTP | Port Settings | Displays the port status. |
| | Port Number | Displays the port number. |
| | Simultaneous Connections | Displays the number of connections received simultaneously by the client. |
| | Connection Time-Out | Displays the connection time-out period. |
| WSD | Port Settings | Displays the WSD (Web Services on Devices) port status. |
| | Port Number | Displays the WSD port number. |
| | Receive Time-Out | Displays the receive time-out period. |
| | Notification Time-Out | Displays the notification time-out period. |
| | Maximum Number of TTL | Displays the maximum number of TTLs. |
| | Maximum Number of Notification | Displays the maximum number of notifications. |
| SNMP | Port Settings | Displays the port status. |
| LLTD | Port Settings | Displays the port status. |
| FTP Client | Connection Time-Out | Displays the connection time-out period. |
| | FTP Passive | Displays whether to enable the FTP Passive mode. |

| | | |
|------------|---------------------|--|
| SMB Client | Connection Time-Out | Displays the connection time-out period. |
|------------|---------------------|--|

*1 This item is displayed only when the printer is connected with a wired network.

*2 This item is displayed only when the printer is connected with a wireless network.

E-Mail Alert Setup Page

Purpose:

To verify the current settings of SMTP/POP (Simple Mail Transfer Protocol/Post Office Protocol) used for the e-mail feature and E-Mail Alerts feature. In this page, you can only verify the settings of items. If you want to change the settings, go to the pages in the **Print Server Settings** tab.

Values:

| | | |
|------------------------|----------------------------|--|
| E-Mail Server Settings | Port Status | Displays the port status. |
| | Primary SMTP Gateway | Displays the primary SMTP gateway. |
| | SMTP Port Number | Displays the SMTP port number. |
| | E-Mail Send Authentication | Displays the authentication method for outgoing e-mail. |
| | POP3 Server Address | Displays the POP3 server address. |
| | POP3 Port Number | Displays the POP3 port number. |
| | Reply Address | Displays the reply e-mail address sent with each E-mail Alert. |
| | SMTP Server Connection | Displays the status of the SMTP server connection. |

| | | | |
|------------------------------|---------------------------------|---|--|
| E-Mail Alert Settings | E-Mail List 1 | Displays the acceptable e-mail addresses for the E-Mail Alert feature specified in E-Mail List 1 . | |
| | Select Alerts for List 1 | Supplies Alerts | Displays the e-mail alert receive status for consumables. |
| | | Paper Handling Alerts | Displays the e-mail alert receive status for paper handling. |
| | | Service Call | Displays the e-mail alert receive status for service calls. |
| | E-Mail List 2 | Displays the acceptable e-mail addresses for the E-Mail Alert feature specified in E-Mail List 2 . | |
| | Select Alerts for List 2 | Supplies Alerts | Displays the e-mail alert receive status for consumables. |
| | | Paper Handling Alerts | Displays the e-mail alert receive status for paper handling. |
| | | Service Call | Displays the e-mail alert receive status for service calls. |

Print Server Settings

The Print Server Settings tab contains the **Basic Information**, **Port Status**, **Wireless LAN**, **TCP/IP**, **E-Mail Alert**, **SNMP**, and **Scan To PC** pages.

Basic Information

Purpose:

To configure the basic information of the printer.

Values:

| | | |
|-----------------|-------------------------------------|---|
| System Settings | Printer Name | Specifies the name of the printer using up to 31 alphanumeric characters. |
| | Location | Specifies the location of the printer using up to 63 alphanumeric characters. |
| | Contact Person | Specifies the contact name, number, and other information of the administrator and service center using up to 63 alphanumeric characters. |
| | Administrator E-Mail Address | Specifies the contact address of the administrator and service center using up to 63 alphanumeric characters. |
| | Asset Tag Number | Enter the asset tag number for the printer. |
| EWS Settings | Auto Refresh | Automatically refreshes the contents of the status display pages. |
| | Auto Refresh Interval | Sets the time interval for refreshing the contents of the status display pages automatically from 15 to 600 seconds. |



NOTE: The **Auto Refresh** feature is effective for the contents of the top frame, **Printer Status page**, **Job List page**, and **Completed Jobs page**.

Port Settings

Purpose:

To enable or disable printing connectors and management protocol features.

Values:

| | | | |
|------------------------|-------------------|--|---|
| Ethernet ^{*1} | Ethernet Settings | Auto [*] | Detects Ethernet transmission rate and the duplex settings automatically. |
| | | 10Base-T Half-Duplex | Selects 10Base-T Half-Duplex as the default value. |
| | | 10Base-T Full-Duplex | Selects 10Base-T Full-Duplex as the default value. |
| | | 100Base-TX Half-Duplex | Selects 100Base-TX Half-Duplex as the default value. |
| | | 100Base-TX Full-Duplex | Selects 100Base-TX Full-Duplex as the default value. |
| | | Current Ethernet Settings | Displays the current settings of Ethernet. |
| | | MAC Address | Displays the MAC address of the printer. |
| Port Status | LPD | Specifies whether to enable LPD. | |
| | Port9100 | Specifies whether to enable Port9100. | |
| | E-Mail Alert | Specifies whether to enable the E-Mail Alert feature. | |
| | SNMP | Specifies whether to enable the SNMP. | |
| | WSD | Specifies whether to enable the WSD port. | |
| | Bonjour (mDNS) | Specifies whether to enable the Bonjour(mDNS) feature. | |
| | Status Messenger | Specifies whether to enable the Status Messenger. | |
| | LLTD | Specifies whether to enable LLTD. | |

^{*1} This item is available only when the printer is connected with a wired network.



NOTE: The settings in the **Port Settings** page will be valid only when the printer is rebooted. When you change or configure the settings, click the **Apply New Settings** button to apply the new settings.

Wireless LAN (Dell 1355cnw Multifunction Color Printer only)

Purpose:

To configure wireless network settings.

To connect the printer with a wireless network, be sure to disconnect the cable.

 **NOTE:** Once wireless LAN is activated, wired LAN protocol will be disabled.

Values:

| | | |
|-------------------|---------------------|---|
| Wireless Settings | SSID | Specifies the name that identifies the wireless network using up to 32 alphanumeric characters. |
| | Network Type | Specifies the network type from either Ad-Hoc or Infrastructure . |
| | MAC Address | Displays the MAC address of the wireless network setting of the printer. |
| | Link Channel | Displays the channel number of the wireless connection of the printer. |
| | Link Quality | Displays the quality of the wireless network connection of the printer. |

| Security Settings | Encryption | Select the security method from the list. |
|--------------------|------------|---|
| | | No Security* Specifies No Security to configure the wireless setting without specifying a security method from WEP, WPA-PSK AES/WPA2-PSK AES, and WPA-PSK TKIP. |
| | | WEP 64 Bit ASCII (5 Bytes) Specifies the WEP 64 Bit ASCII to use through the wireless network. |
| | | WEP 128 Bit ASCII (13 Bytes) Specifies the WEP 128 Bit ASCII to use through the wireless network. |
| | | WEP 64 Bit Hex (10 Bytes) Specifies the WEP 64 Bit Hex to use through the wireless network. |
| | | WEP 128 Bit Hex (26 Bytes) Specifies the WEP 128 Bit Hex to use through the wireless network. |
| | | WPA-PSK AES*¹ Specifies the WPA-PSK AES to use through the wireless network. |
| | | WPA2-PSK AES*¹ Specifies the WPA2-PSK AES to use through the wireless network. |
| | | WPA-PSK TKIP Specifies the WPA-PSK TKIP to use through the wireless network. |
| WEP Key 1 | | Enter the WEP key when WEP is selected from Encryption . |
| Re-enter WEP Key 1 | | Enter the WEP key 1 again to confirm. |
| WEP Key 2 | | Enter the WEP key when WEP is selected from Encryption . |
| Re-enter WEP Key 2 | | Enter the WEP key 2 again to confirm. |
| WEP Key 3 | | Enter the WEP key when WEP is selected from Encryption . |
| Re-enter WEP Key 3 | | Enter the WEP key 3 again to confirm. |

| | |
|---|--|
| WEP Key 4 | Enter the WEP key when WEP is selected from Encryption . |
| Re-enter WEP Key 4 | Enter the WEP key 4 again to confirm. |
| Transmit Key | Specifies the transmit key type from the list. |
| Pass Phrase | Specifies the pass phrase. |
| Re-enter Pass Phrase | Enter the pass phrase again to confirm. |
| *1 This item is available only when the Infrastructure mode is selected for Network Type. | |



NOTE: This item is available only when the printer is connected with a wireless network.

TCP/IP

Purpose:

To configure the IP address, subnet mask, and gateway address of the printer.

Values:

| | | | |
|--------------------|------------------|---------------------------------------|--|
| TCP/IP Settings | Host Name | Specifies the host name. | |
| | IP Mode | Specifies the IP mode. | |
| | IPv4 | IP Address Mode | Selects the IP address mode. |
| | | Manual IP Address | Manually sets the IP address. |
| | | Manual Subnet Mask | Manually sets the subnet mask. |
| | | Manual Gateway Address | Manually sets the gateway address. |
| | IPv6 | Use Manual Address | To set the IP address manually. |
| | | Manual Address | Manually sets the IP address. To specify an IPv6 address, enter the address followed by a slash (/) and then "64". For details, consult your system administrator. |
| | | Stateless Address 1-3 | Displays the stateless addresses. |
| | | Link Local Address | Displays the link local address. |
| | | Manual Gateway Address | Manually sets the gateway address. |
| | | Auto Configure Gateway Address | Displays the gateway address. |

| | | | |
|----------------------------------|---------------------------------|---|--|
| DNS | DNS Domain Name | Specifies the domain name of the domain name server. Up to 255 alphanumeric characters, periods, and hyphens can be used. If you need to specify more than one domain name, separate them using a comma or semicolon. | |
| | IPv4 | Get DNS Server Address from DHCP | Specifies whether to get the DNS server address automatically from the DHCP server. |
| | | Manual DNS Server Address | Sets the DNS server address. |
| | IPv6 | Get DNS Server Address from DHCPv6-lite | Specifies whether to get the DNS server address automatically from the DHCPv6-lite server. |
| Manual DNS Server Address | | Sets the DNS server address. | |
| LPD | Connection Time-Out | Sets the connection time-out period from 1 to 1000 seconds. | |
| Port9100 | Port Number | Sets the port number from 9000 to 9999. | |
| | Connection Time-Out | Sets the connection time-out period between 1 and 1000 seconds. | |
| HTTP | Port Number | Sets the port number. This must be 80 or between 8000 and 9999. | |
| | Simultaneous Connections | Displays the maximum number of connections received simultaneously by the client. | |
| | Connection Time-Out | Sets the connection time-out period from 1 to 255 seconds. | |

| | | |
|------------|---------------------------------------|---|
| WSD | Port Number | Sets the port number. This must be 80 or between 8000 and 9999. |
| | Receive Time-Out | Sets the receive time-out period from 1 to 65535 seconds. |
| | Notification Delivery Time-Out | Sets the notification time-out period from 1 to 60 seconds. |
| | Maximum Number of TTL | Sets the maximum number of TTL from 1 to 10. |
| | Maximum Number of Notification | Sets the maximum number of notifications from 10 to 20. |

E-Mail Alert

Purpose:

To configure settings for **E-Mail Alert**. This page can also be displayed by clicking **E-Mail Alert** in the left frame.

Values:

| | | |
|-------------------------------|-------------------------------------|---|
| E-Mail Server Settings | Primary SMTP Gateway | Sets the primary SMTP gateway. |
| | SMTP Port Number | Specifies the SMTP port number. This must be 25, 587 or between 5000 and 65535. |
| | E-Mail Send Authentication | Specifies the authentication method for outgoing e-mail. |
| | SMTP Login User | Specifies the SMTP login user. Up to 63 alphanumeric characters, periods, hyphens, underscores, and at symbols (@) can be used. If specifying more than one address, separate them using commas. |
| | SMTP Login Password | Specifies the SMTP account password using up to 31 alphanumeric characters. |
| | Re-enter SMTP Login Password | Enter the SMTP account password again to confirm. |
| | POP3 Server Address | Specifies the POP3 server address in IP address format of "aaa.bbb.ccc.ddd" or as a DNS host name using up to 63 characters. |
| | POP3 Port Number | Specifies the POP3 server port number. This must be 110 or between 5000 and 65535. |
| | POP User Name | Specifies the POP3 account user name. Up to 63 alphanumeric characters, periods, hyphens, underscores, and at symbols (@) can be used. If specifying more than one address, separate them using commas. |
| | POP User Password | Specifies the POP3 account password using up to 31 alphanumeric characters. |
| | Re-enter POP User Password | Enter the password again to confirm. |
| | Reply Address | Designates the reply e-mail address sent with each E-mail Alert. |
| | SMTP Server Connection | Displays the status of the SMTP server connection. |

| | | | |
|------------------------------|---------------------------------|--|--|
| E-Mail Alert Settings | E-Mail List 1 | Sets acceptable e-mail addresses for the E-Mail Alert feature using up to 255 alphanumeric characters. | |
| | Select Alerts for List 1 | Supplies Alerts | Specifies whether to receive an e-mail alert for consumables. |
| | | Paper Handling Alerts | Specifies whether to receive an e-mail alert for paper handling. |
| | | Service Call | Specifies whether to receive an e-mail alert for service calls. |
| | E-Mail List 2 | Sets acceptable e-mail addresses for the E-Mail Alert feature using up to 255 alphanumeric characters. | |
| | Select Alerts for List 2 | Supplies Alerts | Specifies whether to receive an e-mail alert for consumables. |
| | | Paper Handling Alerts | Specifies whether to receive an e-mail alert for paper handling. |
| Service Call | | Specifies whether to receive an e-mail alert for service calls. | |

SNMP

Purpose:

To configure the detailed settings of SNMP.

Values:

| | | |
|-----------------------|---|---|
| Community Name | Community Name (Read only) | <p>Specifies the community name to access (read only) data using up to 31 alphanumeric characters.</p> <p>The original setting will remain valid if nothing is entered. Characters entered for community name in the previous settings will not be displayed on the screen. The default Read Community is public.</p> |
| | Re-enter Community Name (Read only) | Enter the community name to access (read only) data again to confirm. |
| | Community Name (Read/Write) | <p>Specifies the community name to access (read and write) data using up to 31 alphanumeric characters.</p> <p>The original setting will remain valid if nothing is entered. Characters entered for community name in the previous settings will not be displayed on the screen. The default Read/Write Community is private.</p> |
| | Re-enter Community Name (Read/Write) | Enter the community name to access (read and write) data again to confirm. |
| | Community Name (Trap) | <p>Specifies the community name used for trap up to 31 alphanumeric characters.</p> <p>The original settings will remain valid if nothing is entered. Characters entered for community name in the previous settings will not be displayed on the screen. The default Trap Community is " " (NULL).</p> |
| | Re-enter Community Name (Trap) | Enter the community name used for trap again to confirm. |

| | | |
|--------------------------|------------------------------------|--|
| Trap Notification 1-4 | Trap Address Type | Select the trap address type from the list. Selecting Off clears the settings in Trap Address , Port Number , and Notify , and does not notify trap occurrence. Selecting IPv4 or IPv6 allows you to enter Trap Address . |
| | Trap Address | Specifies the IP address and IP socket in the following format: <ul style="list-style-type: none"> • IPv4 Specifies the IP address and IP socket in the nnn.nnn.nnn.nnn:mmmmm format. Each section of "nnn" is a variable value between 0 and 255. Note that values 127 and 224-254 are not valid for the first three-digits only. IP socket mmmmm is a variable value between 0 and 65535. • IPv6 Specifies the IP address and IP socket in the xxxx:xxxx:xxxx:xxxx:xxxx:xxxx:xxxx:mmmmmm format. Each section of "xxxx" is a hexadecimal variable value between 0 and ffff. IP socket mmmmm is a variable value between 0 and 65535. |
| | Trap Notification (IP) Port Number | Enter the SNMP trap destination port number. |
| | Notify | Specifies whether to notify trap occurrence. |
| Authenticate Error Trap | | Specifies whether to notify Authenticate Error Trap. |

Scan to PC

Purpose:

To specify the client when scanning data.

Values:

| | | |
|------------|---------------------|---|
| FTP Client | Connection Time-Out | Sets the connection time-out period from 1 to 60 seconds. |
| | FTP Passive | Sets whether to enable the FTP Passive mode. |

| | | |
|------------|---------------------|---|
| SMB Client | Connection Time-Out | Sets the connection time-out period from 1 to 60 seconds. |
|------------|---------------------|---|

Other Features

The Other Features tab contains the Set Password and Reset Print Server pages.

Set Password

Purpose:

To set or change the password that is required to access the setup parameters of the printer from the Dell Printer Configuration Web Tool.

This page can also be displayed by clicking Set Password in the left frame.

Values:

| | |
|---------------------------------|--|
| Administrator Password | Sets the password using up to 10 alphanumeric characters. The password will appear as asterisks (*) in the field when it is entered. |
| Re-enter Administrator Password | Enter the password again to confirm. |



NOTE: If you forgot your password, initialize NVM (non-volatile memory) to restore the password to the default (NULL). See "Reset Print Server" on page 178.



NOTE: When you change the password to lock the operator panel, set the password from **Panel Lock Set** in the **Printer Settings**.

Reset Print Server

Purpose:

To initialize NVM (non-volatile memory) for the network feature and reboot the printer. You can also initialize the NVM of the printer from **Reset Defaults** in the **Printer Settings** menu.

Values:

| | |
|--|--|
| Initialize NIC NVRAM Memory and restart printer. | Click the Start button to initialize NVM. Network settings will revert to the factory default settings and reboot the network capability. |
|--|--|

Restart Printer Click the **Start** button to reboot the printer.

Print Volume

Use the **Print Volume** menu to verify the number of printed pages.

Values:

| | |
|---------------------------|--|
| Printer Page Count | Displays the total number of pages printed since the printer was shipped from the factory. |
| Paper Used | Displays the number of pages printed for each paper size. |

Address Book

The **Address Book** menu contains the **Fax/E-mail** and **Server Address** pages.

Fax/E-mail

The **Fax/E-mail** page contains the following subpages.

| | |
|-----------------------------|--|
| Address Book | Allows you to view, edit, or create address book entries. |
| Fax Group | Allows you to view, edit, or create fax group entries. |
| E-Mail Group | Allows you to view, edit, or create e-mail group entries. |
| E-Mail Default Setup | Allows you to view, edit, or set the default e-mail subject and message. |

Address Book - Top Page

Purpose:

To view the address book entries registered on the **Address book** page.

Values:

| | |
|-------------------------|---|
| Address List to: | Selecting each button displays a list of entries for the group of user IDs indicated on the button. |
| ID:Name | Displays a user ID and the name of the user registered under that user ID. IDs without an entry show (Not in Use) in the Name column. |

| | |
|-----------------------|--|
| Phone Number | Displays the phone number of the user. |
| E-Mail Address | Displays the e-mail address of the user. |
| Delete | Deletes the entry for the selected user ID. |
| Confirm/Change | Displays a dialog box where you can edit the entry of the selected user ID. |
| Create | Displays a dialog box where you can create a new entry under the selected user ID. |

Address Book (Confirm/Change, Create)

Purpose:

To view or edit the address book entries on the **Address Book** page, or create a new entry. The following items are in the dialog box that appears when you click the **Confirm/Change** or **Create** button on the **Address Book** top page.

Values:

| | |
|----------------------------|---|
| ID (Fax Speed Dial) | Displays the selected user ID. |
| Name | Allows you to view or edit the name of the user registered under the user ID, or enter a name for the new entry. |
| Phone Number | Allows you to view or edit the phone number of the user, or enter a phone number for the new entry. |
| E-mail Address | Allows you to view or edit the e-mail address of the user, or enter an e-mail address for the new entry. |
| Delete | Click this button to delete the entry for the user ID. This button is available only on the dialog box for editing an existing entry. |
| Apply New Settings | Click this button to apply the new settings. |
| Restore Settings | Click this button to restore the previous settings. |
| Back | Click this button to return to the top page. |

Address Book (Delete)

Purpose:

To delete the address book entries registered on the **Address Book** page. The following items are in the dialog box that appears when you click the **Delete** button on the **Address Book** top page.

Values:

| | |
|----------------------------|---|
| ID (Fax Speed Dial) | Displays the selected user ID. |
| Name | Displays the name of the of the user registered under the selected user ID. |
| Phone Number | Displays the phone number of the user. |
| E-mail Address | Displays the e-mail address of the user. |
| Apply New Settings | Click this button to apply the new settings. |
| Back | Click this button to return to the top page. |

FAX Group - Top Page

Purpose:

To view the fax group entries registered on the **Fax Group** page.

Values:

| | |
|-------------------------|---|
| GroupID:Name | Displays a fax group ID and the assigned group name. IDs without an entry show (Not in Use) in the Name column. |
| Delete | Deletes the entry for the selected group ID. |
| Confirm / Change | Displays a dialog box where you can edit the entry for the selected group ID. |
| Create | Displays a dialog box where you can create a new entry under the selected group ID. |

FAX Group (Confirm/Change, Create)

Purpose:

To view or edit the fax number group entries on the **Fax Group** page, or create a new entry. The following items are in the dialog box that appears when you click the **Confirm/Change** or **Create** button on the **Fax Group** top page.

Values:

| | | |
|-----------------------|---------------------------|--|
| Fax Group | ID | Displays the selected group ID. |
| | Name | Allows you to view or edit the name assigned for the group ID, or enter a new group name. |
| FAX Speed Dial | Address List to: | Selecting each button displays a list of entries for the group of speed dial codes indicated on the button. |
| | ID:Name | Displays a speed dial code and the names of an entry registered under the speed dial code. Speed dial codes without an entry show (Not in Use) in the Name column. |
| | Phone Number | Allows you to view or edit the fax number of an entry registered under the selected speed dial code, or enter a fax number for the new entry. |
| | Apply New Settings | Click this button to apply the new settings. |
| | Restore Settings | Click this button to restore the previous settings. |
| | Back | Click this button to return to the top page. |

FAX Group (Delete)

Purpose:

To delete the fax number group entries registered on the **Fax Group** page. The following items are in the dialog box that appears when you click the **Delete** button on the **Fax Group** top page.

Values:

| | |
|---------------------------|--|
| ID | Displays the selected group ID. |
| Name | Displays the name assigned for the group ID. |
| Apply New Settings | Click this button to apply the new settings. |
| Back | Click this button to return to the top page. |

E-Mail Group - Top Page

Purpose:

To view the e-mail address entries registered on the **E-Mail Group** page.

Values:

| | |
|-----------------------|---|
| GroupID:Name | Displays a group ID and the assigned group name. IDs without an entry show (Not in Use) in the Name column. |
| Delete | Deletes the entry for the selected group ID. |
| Confirm/Change | Displays a dialog box where you can edit the entry for the selected group ID. |
| Create | Displays a dialog box where you can create a new entry under the selected group ID. |

E-Mail Group (Confirm/Change, Create)

Purpose:

To view or edit the e-mail address group entries on the **E-Mail Group** page, or create a new entry. The following items are in the dialog box that appears when you click the **Confirm/Change** or **Create** button on the **E-Mail Group** top page.

Values:

| | | |
|-----------------------|---------------------------|---|
| E-Mail Group | ID | Displays the selected group ID. |
| | Name | Allows you to view or edit the name assigned for the group ID, or enter a new group name. |
| E-Mail Address | Address List to: | Selecting each button displays a list of entries for the group of IDs indicated on the button. |
| | ID:Name | Displays a user ID and the name of the user registered under that user ID. IDs without an entry show (Not in Use) in the Name column. |
| | Address | Allows you to view or edit the e-mail address of an entry registered under the selected user ID, or enter an e-mail address for the new entry. |
| | Apply New Settings | Click this button to apply the new settings. |
| | Restore Settings | Click this button to restore the previous settings. |
| | Back | Click this button to return to the top page. |

E-Mail Group (Delete)

Purpose:

To delete the e-mail group entries registered on the **E-Mail Group** page. The following items are in the dialog box that appears when you click the **Delete** button on the **E-mail Group** top page.

Values:

| | |
|---------------------------|--|
| ID | Displays the selected group ID. |
| Name | Displays the name assigned for the group ID. |
| Apply New Settings | Click this button to apply the new settings. |
| Back | Click this button to return to the top page. |

E-Mail Default Setup

Purpose:

To set the default e-mail subject and message.

Values:

| | |
|---------------------------|---|
| Default Subject | Allows you to enter the default e-mail subject. Up to 50 alphanumeric characters can be entered. |
| Body Text | Allows you to enter the default e-mail message. Up to 200 alphanumeric characters can be entered. |
| Apply New Settings | Click this button to apply the new settings. |
| Restore Settings | Click this button to restore the previous settings. |

Server Address

Server Address - Top Page

Purpose:

To view the server address entries registered on the **Server Address** page.

Values:

| | |
|-------------------------|---|
| Address List to: | Selecting each button displays a list of entries for the group of IDs indicated on the button. |
| ID:Name | Displays a server ID and the name of a file directory registered under that server ID. IDs without an entry show (Not in Use) in the Name column. |
| Server Address | Displays the address of the file directory. |
| Delete | Deletes the entry for the selected server ID. |
| Confirm/Change | Displays a dialog box where you can edit the entry for the selected server ID. |
| Create | Displays a dialog box where you can create a new entry under the selected server ID. |

Server Address (Confirm/Change, Create)

Purpose:

To view or edit the server address entries on the **Server Address** page, or create a new entry. The following items are in the dialog box that appears when you click the **Confirm/Change** or **Create** button on the **Server Address** top page.

Values:

| | | |
|-----------------------|---|---|
| ID | Displays the selected server ID. | |
| Name | Allows you to view or change the server name assigned to the server ID, or enter a new server name. | |
| Server Type | FTP | Select this to store scanned documents on a server via the FTP protocol. |
| | SMB | Select this to store scanned documents on a computer via the Server Message Block (SMB) protocol. |
| Server Address | Allows you to view or edit the server address registered under the server ID, or enter a new server address. | |
| Share Name | Allows you to view or edit the assigned shared name, or enter a new shared name, when Server Type is set to SMB . | |
| Server Path | Allows you to view or edit the assigned server path, or enter a new path. | |

| | |
|---------------------------|--|
| Server Port Number | Allows you to view or edit the assigned server port number, or enter a new port number. If you leave the text box blank, the default port number (FTP: 21, SMB: 139) will be used. |
| Login Name | Allows you to view or edit the login name that is required to access the selected protocol, or enter a new login name. |
| Login Password | Allows you to view or edit the password that is required to access the selected protocol, or enter a new password. |
| Re-enter Password | Enter the password again to confirm. |
| Apply New Settings | Click this button to apply the new settings. |
| Restore Settings | Click this button to restore the previous settings. |
| Back | Click this button to return to the top page. |

Server Address (Delete)

Purpose:

To delete the server address entries registered on the **Server Address** page. The following items are in the dialog box that appears when you click the **Delete** button on the **Server Address** top page.

Values:

| | |
|---------------------------|---|
| ID | Displays the selected server ID. |
| Name | Displays the name assigned for the server ID. |
| Server Address | Displays the server address registered under the server ID. |
| Apply New Settings | Click this button to apply the new settings. |
| Back | Click this button to return to the top page. |

Tray Settings

Use the **Tray Settings** menu to set the paper size and type of paper loaded in the Multipurpose Feeder (MPF).

Values:

| | |
|-------------------------------|--|
| Tray Paper Type | Sets the type of paper loaded in the MPF. |
| Tray Paper Size | Sets the size of paper loaded in the MPF. |
| Tray 1 Custom Size - Y | Sets the length of custom size paper loaded in the MPF. |
| Tray 1 Custom Size - X | Sets the width of custom size paper loaded in the MPF. |
| Display Popup | Sets whether to display a popup menu that prompts the user to set Paper Type and Paper Size when the paper is loaded in the MPF. |
| Apply New Settings | Click this button to apply the new settings. |
| Restore Settings | Click this button to restore the previous settings. |

Print Media Guidelines

Print media can be paper, labels, envelopes, and coated paper among others. Your printer provides high-quality printing on a variety of print media. Selecting the appropriate print media for your printer helps avoid printing troubles. This section describes selecting print media, caring for print media, and loading the print media in Multipurpose Feeder (MPF) or Priority Sheet Inserter (PSI).

Paper

For the best print quality in color, use 75 g/m² (20 lb) xerographic, grain long paper. For the best print quality in black and white, use 90 g/m² (24 lb) xerographic, grain long paper. Before buying large quantities of any print media, it is recommended that you try a sample first.

When loading paper, identify the recommended print side on the paper package, and load the paper accordingly. See "Loading Print Media in the Multipurpose Feeder (MPF)" on page 59 and "Loading Print Media in the Priority Sheet Inserter (PSI)" on page 66 for detailed loading instructions.

Paper Characteristics

The following paper characteristics affect print quality and reliability. It is recommended that you follow these guidelines when evaluating new paper stock.

Weight

Both MPF and PSI automatically feed paper whose weights range from 60 to 163 g/m² (16 to 44 lb bond) grain long. Paper lighter than 60 g/m² (16 lb) may not feed properly, and could cause paper jams. For best performance, use 75 g/m² (20 lb bond) grain long paper.

Curl

Curl is the tendency of print media to curve at its edges. Excessive curl can cause paper feeding problems. Curl usually occurs after the paper passes through the printer, where it is exposed to high temperatures. Storing paper

unwrapped, even in the feeder, can contribute to paper curling prior to printing and cause feeding problems regardless of humidity. When printing on curled paper, straighten the paper and then insert it into the MPF or PSI.

Smoothness

The degree of paper smoothness directly affects print quality. If the paper is too rough, the toner does not fuse to the paper properly, resulting in poor print quality. If the paper is too smooth, it can cause paper feeding problems. Smoothness between 150 and 250 Sheffield points produces the best print quality.

Moisture Content

The amount of moisture in the paper affects both print quality and the ability of the printer to feed the paper properly. Leave the paper in its original packaging until you are ready to use it. This limits the exposure of the paper to moisture changes that can degrade its performance.

Grain Direction

Grain refers to the alignment of the paper fibers in a sheet of paper. Grain is either grain long, running the length of the paper, or grain short, running the width of the paper. For 60 to 135 g/m² (16 to 36 lb bond) paper, grain long fibers are recommended. For paper heavier than 135 g/m² (36 lb bond), grain short is preferred.

Fiber Content

Most high-quality xerographic paper is made from 100% chemically pulped wood. Paper containing fibers such as cotton possess characteristics that can result in degraded paper handling.

Recommended Paper

To ensure the best print quality and feed reliability, use dry 75 g/m² (20 lb) xerographic paper. Business paper designed for general business use also provide acceptable print quality. Only use paper able to withstand high temperatures without discoloring, bleeding, or releasing hazardous emissions. The laser printing process heats paper to high temperatures. Check with the manufacturer or vendor to determine whether the paper you have chosen is acceptable for laser printers.



NOTE: Always print several samples before buying large quantities of any type of print media. When choosing any print media, you should consider the weight, fiber content, and color.

Unacceptable Paper

The following paper types are not recommended for use with the printer:

- Chemically treated paper used to make copies without carbon paper, also known as carbonless paper, carbonless copy paper (CCP), or no carbon required (NCR) paper
- Preprinted paper with chemicals that may contaminate the printer
- Preprinted paper that can be affected by the temperature in the fuser
- Preprinted paper that require a registration (the precise print location on the page) greater than ± 0.09 inches, such as optical character recognition (OCR) forms

In some cases, you can adjust registration with your software program to successfully print on these forms.

- Coated paper (erasable bond), synthetic paper, thermal paper
- Rough-edged, rough or heavily textured surface paper, or curled paper
- Recycled paper containing more than 25% post-consumer waste that do not meet DIN 19 309
- Multiple-part forms or documents
- Print quality may deteriorate (blank spaces or blotches may appear in the text) when printing on talc or acid paper.
- Moist paper that may cause wrinkle

Selecting Paper

Proper paper selection helps prevent jams and ensures trouble-free printing.

To help avoid jams or poor print quality:

- Always use new, dry, and undamaged paper.
- Before loading the paper, identify the recommended print side of the paper. This information is usually indicated on the paper package.
- Do not use paper that you have cut or trimmed yourself.

- Do not mix print media sizes, weights, or types in the same source. This may result in a paper jam.
- Do not remove the PSI while a job is printing.
- Ensure that the paper is properly loaded in the MPF or PSI.
- Flex paper back and forth, and then fan them. Straighten the edges of the stack on a level surface.

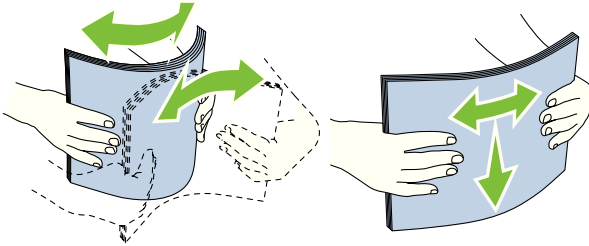

Selecting Preprinted Media and Letterhead

When selecting preprinted media and letterhead paper for the printer:

- Use grain long paper for best results.
- Use only forms and letterhead printed using an offset lithographic or engraved printing process.
- Select paper that absorb ink, but do not bleed.
- Avoid paper with rough or heavily textured surfaces.
- Use paper printed with heat-resistant inks designed for use in xerographic copiers. The ink must withstand temperatures of 225°C (437°F) without melting or releasing hazardous emissions.
- Use inks that are not affected by the resin in toner or the silicone in the fuser. Inks that are oxidation-set or oil-based should meet these requirements; latex inks might not. If you are in doubt, contact your paper supplier.

Printing on Letterhead

Check with the manufacturer or vendor to determine whether the pre-printed letterhead you have selected is acceptable for laser printers.

Page orientation is important when printing on letterhead. Use the following table for help when loading letterhead in the print media sources.

Loading Letterhead

Load the letterhead in the printer with the print side facing up. Ensure that the title on the letter head enters the printer first.

Multipurpose Feeder (MPF)

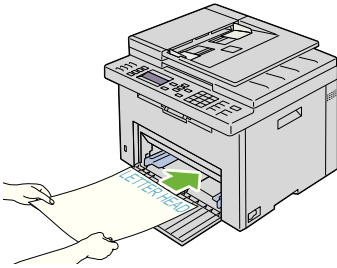

Priority Sheet Inserter (PSI)

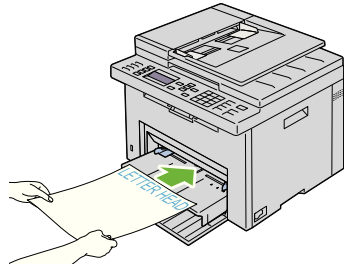

Selecting Pre-Punched Paper

Pre-punched paper brands can differ in the number and placement of holes and in manufacturing techniques. However, it may not be possible to print on the paper to depending on the placement of holes on the paper.

To select and use pre-punched paper:

- Test paper from several manufacturers before ordering and using large quantities of pre-punched paper.
- Paper should be punched at the paper manufacturer and not drilled into paper already packaged in a ream. Drilled paper can cause jams when multiple sheets feed through the printer. This may result in a paper jam.
- Pre-punched paper can include more paper dust than standard paper. Your printer may require more frequent cleaning and feed reliability may not be as good as standard paper.
- Weight guidelines for pre-punched paper are the same as non-punched paper.

Envelopes

Depending on the choice of envelopes, it is possible to expect variable levels of light wrinkling. Before buying large quantities of any print media, it is recommended that you try a sample first. See "Loading Print Media in the Multipurpose Feeder (MPF)" on page 59 or "Loading Print Media in the Priority Sheet Inserter (PSI)" on page 66 for instructions on loading an envelope.

When printing on envelopes:

- Use only high-quality envelopes that are designed for use in laser printers.
- Set the print media source to MPF or PSI. Set the paper type to **Envelope**, and select the correct size of envelope from the printer driver.
- For best performance, use envelopes made from 75 g/m² (20 lb bond) paper. You can use up to 105 g/m² (28 lb bond) weight for the envelope feeder as long as the cotton content is 25% or less. Envelopes with 100% cotton content must not exceed 90 g/m² (24 lb bond) weight.
- Use only freshly unpackaged, undamaged envelopes.
- Use envelopes that can withstand temperatures of 205°C (401°F) without sealing, excessive curling, wrinkling, or releasing hazardous emissions. If you have any doubts about the envelopes you are considering, check with the envelope supplier.
- Adjust the guide to fit the width of the envelopes.
- To load envelope in MPF or PSI, the print side must be facing up.
- See "Loading Print Media in the Multipurpose Feeder (MPF)" on page 59 or "Loading Print Media in the Priority Sheet Inserter (PSI)" on page 66 for instructions on loading an envelope.
- Use one envelope size during a print job.
- Ensure that the humidity is low because high humidity (more than 60%) and the high printing temperatures may seal the envelopes.
- For best performance, do not use envelopes that:
 - Have excessive curl or twist
 - Are stuck together or damaged in any way
 - Contain windows, holes, perforations, cutouts, embossing

- Use metal clasps, string ties, or metal folding bars
- Have an interlocking design
- Have postage stamps attached
- Have nicked edges or bent corners
- Have rough, cockle, or laid finishes

Labels

Your printer can print on many labels designed only for use with laser printers.

When selecting labels:

- Label adhesives, face sheet (printable stock), and topcoats must be able to withstand temperatures of 205°C (401°F) and pressure of 25 pounds per square inch (psi).
- Use labels that can be without sealing, excessive curling, wrinkling, or releasing hazardous emissions.
- Do not use label sheets with a slick backing material.



NOTICE: Before buying large quantities of any print media, it is recommended that you try a sample first.

When printing on labels:

- Use labels that can withstand temperatures of 205°C (401°F) without sealing, excessive curling, wrinkling, or releasing hazardous emissions.
- Set the paper type to Label from the printer driver.
- Do not load labels together with paper in the same tray.
- Do not print within 1 mm (0.04 inches) of the die-cut.
- Do not print within 1 mm (0.04 inches) of the edge of the label, of the perforations, or between die-cuts of the label.
- Do not print a label through the printer more than once.
- Portrait orientation is preferred, especially when printing bar codes.
- Do not use labels that have exposed adhesive.
- Use full label sheets. Partial sheets may cause labels to peel off during printing, resulting in a jam.

- Do not use label sheets that have adhesive to the edge of the sheet. It is recommended that zone coating of the adhesive is done at least 1 mm (0.04 inches) away from edges. Adhesive material contaminates your printer and could void your warranty.



CAUTION: Otherwise the printer occur in a jam and contaminate your printer and your cartridges with adhesive. As a result, could void your printer and cartridge warranties.

Storing Print Media

For proper print media storage, the following guidelines help avoid media feeding problems and uneven print quality.

- For best results, store print media in an environment where the temperature is approximately 21°C (70°F) and the relative humidity is 40%.
- Store cartons of print media on a pallet or shelf, rather than directly on the floor.
- If you store individual packages of print media out of the original carton, ensure that they rest on a flat surface so that the edges do not buckle or curl.
- Do not place anything on top of the print media packages.

Identifying Print Media and Specifications

This section provides information on supported paper sizes, types, and specification.

Supported Paper Sizes

| | Multipurpose Feeder (MPF) | Priority Sheet Inserter (PSI) |
|-----------------|---------------------------|-------------------------------|
| A4 (210x297 mm) | Y | Y |
| B5 (182x257 mm) | Y | Y |
| A5 (148x210 mm) | Y | Y |
| C5 (162x229 mm) | Y | Y |

| | Multipurpose Feeder (MPF) | Priority Sheet Inserter (PSI) |
|--|---------------------------|-------------------------------|
| Monarch (3.875x7.5 in) | Y | Y |
| Monarch LEF (7.5x3.875 in) ^{*1} | Y | Y ^{*4} |
| Envelope #10 (4.125x9.5 in) | Y | Y |
| DL (110x220 mm) | Y | Y |
| DL LEF (220x110 mm) ^{*1} | Y | Y ^{*4} |
| Letter (8.5x11 in) | Y | Y |
| Legal (8.5x14 in) | Y | Y |
| Folio (8.5x13 in) | Y | Y |
| Executive (7.25 x 10.5 in) | Y | Y |
| Custom ^{*2*3} | Y | Y |

^{*1} You can place the originals in a long-edge feed direction or in a short-edge feed direction. The following illustration shows SEF and LEF. The arrow mark in the illustration shows the orientation of the paper loading.

NOTE: Not available when the XPS Printer Driver is used.

^{*2} Custom width: 76.2 mm (3.00 inches) to 215.9 mm (8.50 inches)
 The maximum width for envelope (DL LEF): 220.0 mm (8.66 inches)
 Custom length: 127.0 mm (5.00 inches) to 355.6 mm (14.00 inches)
 (For the PSI, 191.0 mm (7.50 inches) to 355.6 mm (14.00 inches))
 The maximum length for envelope (Monarch LEF): 98.4 mm (3.87 inches)

^{*3} Only the administrator user can set the custom size from the printer driver.

^{*4} Be sure to fully insert the envelope until it stops. Otherwise, print media that is loaded on the MPF will be fed.

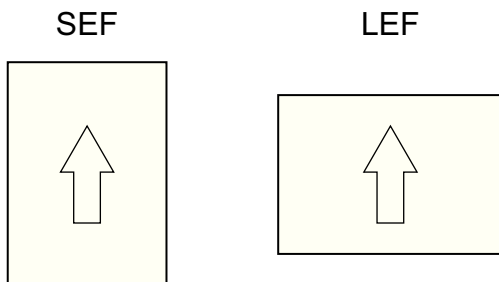

Supported Paper Types

| Media | Multipurpose Feeder (MPF) | Priority Sheet Inserter (PSI) |
|--------------------|---------------------------|-------------------------------|
| Plain | Y* | Y* |
| Plain Side 2 | Y | Y |
| Plain Thick | Y | Y |
| Plain Thick Side 2 | Y | Y |
| Recycled | Y | Y |
| Recycled Side 2 | Y | Y |
| Label | Y | Y |
| Covers | Y | Y |
| Covers Side 2 | Y | Y |
| Envelope | Y | Y |
| Coated | Y | Y |
| Coated Side 2 | Y | Y |

* Values marked by an asterisk (*) are the factory default menu settings.

Paper Type Specifications

| Paper type | Weight (gsm) | Remarks |
|-------------------|---------------------|--------------------------------------|
| Plain Paper | 60-90 | - |
| Plain Thick Paper | 91-105 | - |
| Covers | 106-163 | - |
| Coated | 106-163 | Inkjet printer paper cannot be used. |
| Label | - | Inkjet printer paper cannot be used. |
| Envelopes | - | - |
| Recycled | 60-105 | - |

Loading Print Media

Loading print media properly helps prevent jams and ensures trouble-free printing.

Before loading print media, identify the recommended print side of the print media. This information is usually on the print media package.



NOTE: After loading paper in the feeder, specify the same paper type on the operator panel.

Capacity

Multipurpose Feeder (MPF) can hold:

- 150 sheets of standard paper
- 16.2 mm (0.64 inches) of thick paper
- One sheet of coated paper
- 16.2 mm (0.64 inches) of post cards
- Five envelopes
- 16.2 mm (0.64 inches) of labels

Priority Sheet Inserter (PSI) can hold:

- 10 sheets of standard paper or one sheet of other paper

Print Media Dimensions

Both MPF and PSI accept print media within the following dimensions:

- Width — 76.2 mm (3.00 inches) to 215.9 mm (8.50 inches)
- Length — 127.0 mm (5.00 inches) to 355.6 mm (14.00 inches)

Loading Print Media in the Multipurpose Feeder (MPF)

 **NOTE:** Use only laser print media. Do not use ink jet paper in this printer.

- 1 Open the front cover.

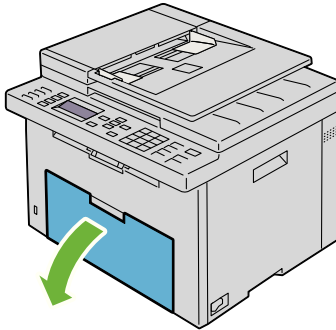

- 2 Pull the priority sheet inserter (PSI) out.

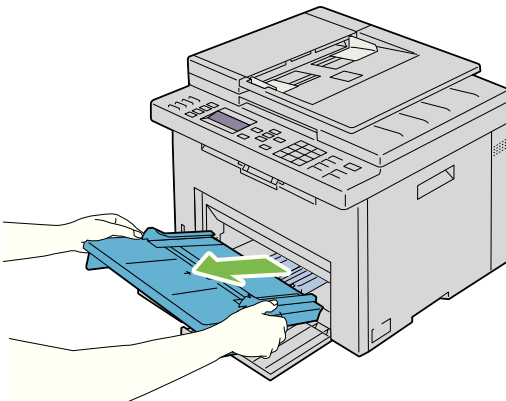

- 3 Pull the length guide forward until it stops.

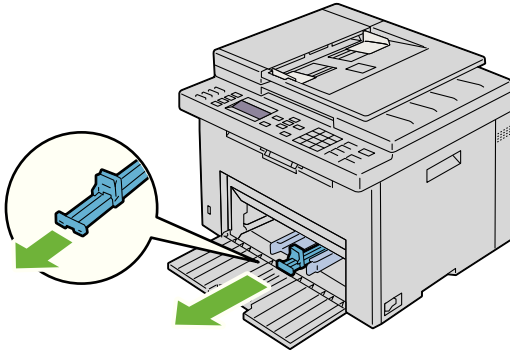

- 4 Pull the MPF extension forward until it stops.

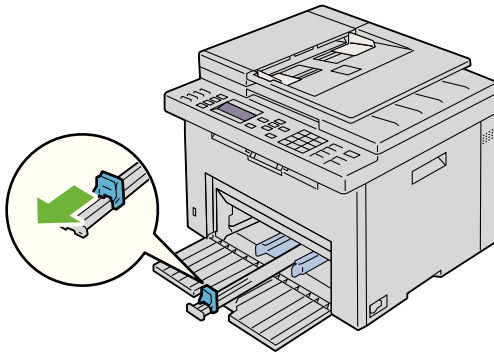

- 5 Adjust the paper width guides to their maximum width.

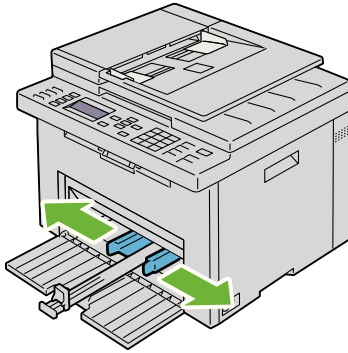

- 6 Before loading the print media, flex the sheets back and forth, and then fan them. Straighten the edges of the stack on a level surface.

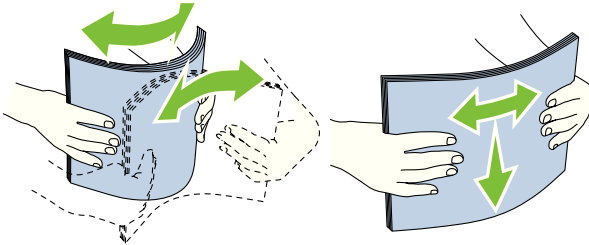

- 7 Load print media on the MPF with the top edge first and with the recommended print side facing up.

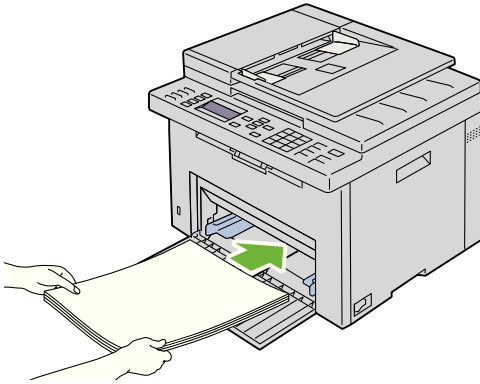

- 8 Adjust the width guides until they rest lightly against the edges of the stack of print media.

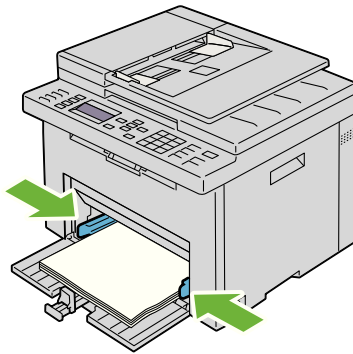

- 9 Slide the length guide towards the printer until it touches the print media.

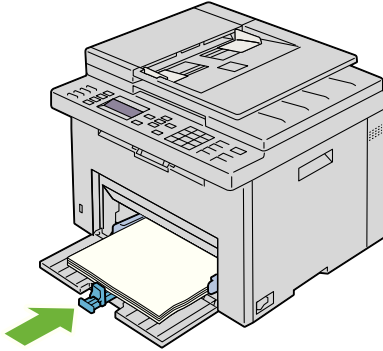

 **NOTE:** Depending on the size of print media, first slide the MPF extension backward until it stops, and then pinch the length guide and slide it backward until it touches print media.

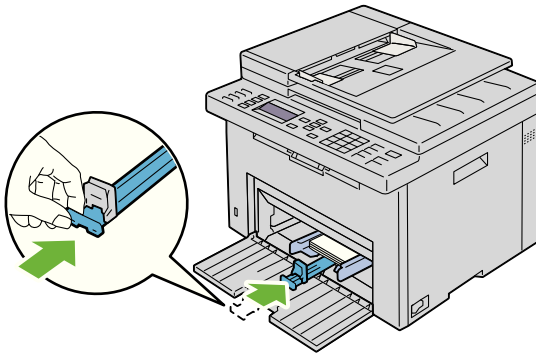

- 10** Insert the PSI into the printer and then align the PSI to the marking on the paper tray.

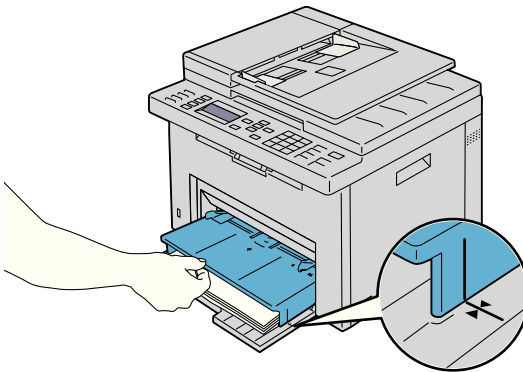
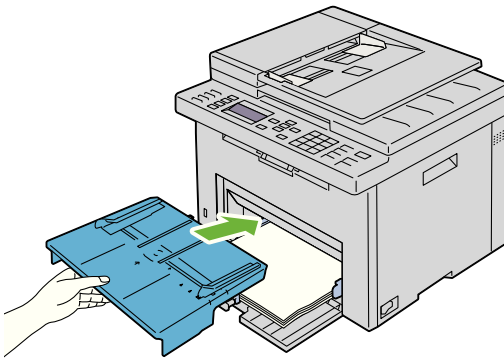

- 11 Select the paper type from the operator panel if any print media other than plain print media is loaded. If a user-specified print media is loaded in the MPF, you must specify the paper size setting by using the operator panel.



NOTE: For standard-size papers, adjust the guides first and then set papers.

Loading an Envelope in the Multipurpose Feeder (MPF)



NOTE: When you print on envelopes, be sure to specify the envelope setting on the printer driver. If not specified, the print image will be rotated 180 degrees.

When Loading Envelope#10, DL, or Monarch

Load envelopes with the side to be printed on facing up, the flap side facing down, and the flap turned to the right.

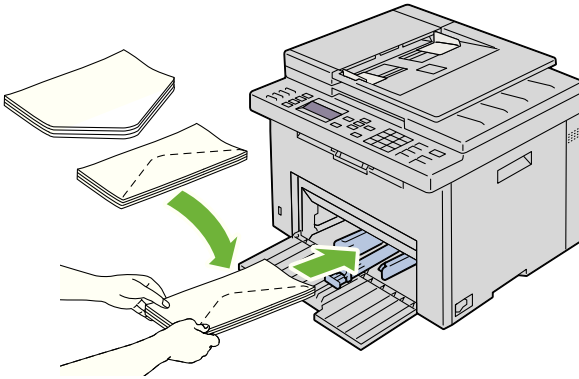

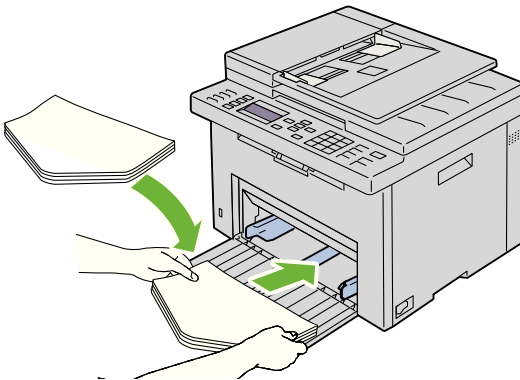

To prevent DL and Monarch from being wrinkled, they are recommended to be loaded with the print-side facing up, flap opened, and facing you.

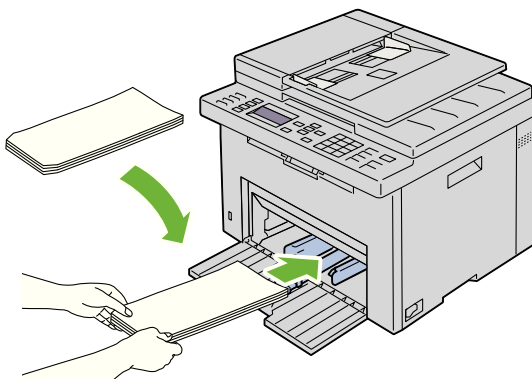

When Loading C5

Load envelopes with the side to be printed on facing up, with the flap open.



 **NOTICE:** Never use envelopes with windows, or coated linings. These lead to paper jams and can cause damage to the printer.

 **NOTE:** If you do not load envelopes in the MPF right after they have been removed from the packaging, they may bulge. To avoid jams, flatten them as shown below when loading them in the MPF.

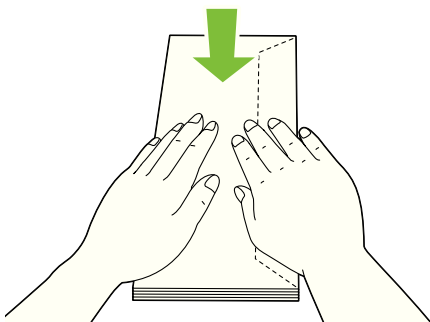

 **NOTE:** If envelopes are still not fed correctly, add some bending to the flap of the envelopes as shown in the following illustration. The amount of the bending shall be 5 mm (0.20 inches) or less.

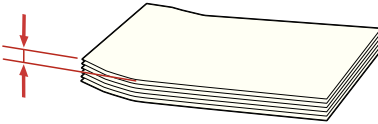
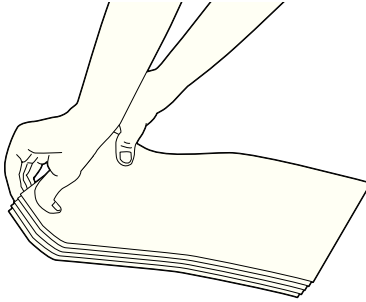



NOTE: To confirm the correct orientation of each print media such as envelopes, see the instruction on the Envelope/Paper Setup Navigator on the printer driver.

Loading Letterhead

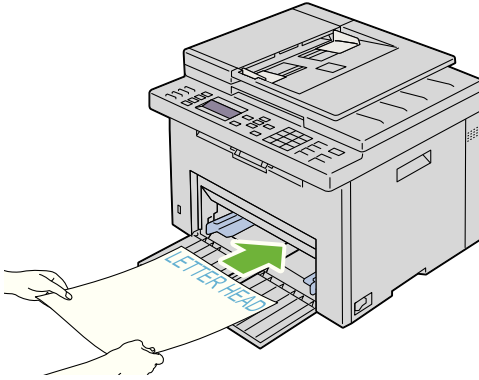
Load the letter head in the printer with the print side facing up. Ensure that the title on the letter head enters the printer first.



Loading Print Media in the Priority Sheet Inserter (PSI)

-  **NOTE:** To avoid paper jams, do not remove the PSI while printing is in progress.
-  **NOTE:** Use only laser print media. Do not use ink jet paper in this printer.

- 1 Open the front cover.

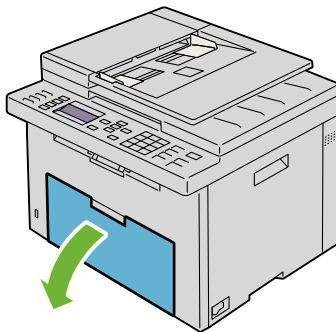

- 2 Slide the PSI forward, and then align the PSI to the marking on the paper tray.

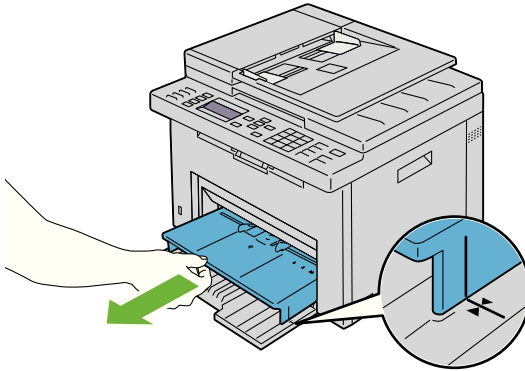

- 3 Adjust the paper width guides to their maximum width.

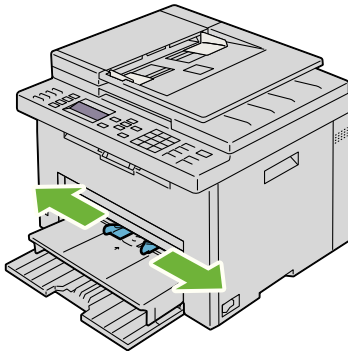

- 4 Before loading the print media, flex the sheets back and forth, and then fan them. Straighten the edges of the stack on a level surface.

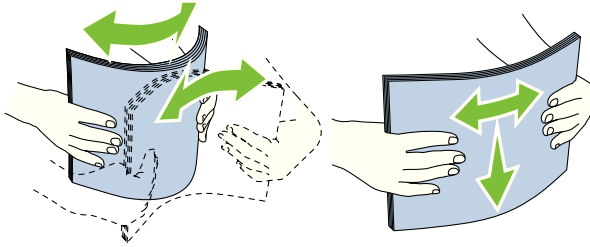

- 5 Load print media on the PSI with the top edge first and with the recommended print side facing up.

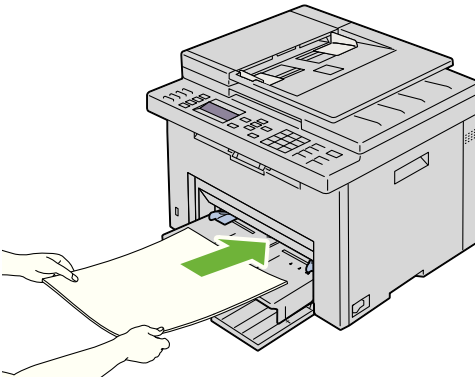

- 6 Adjust the width guides until they rest lightly against the edges of the stack of print media.

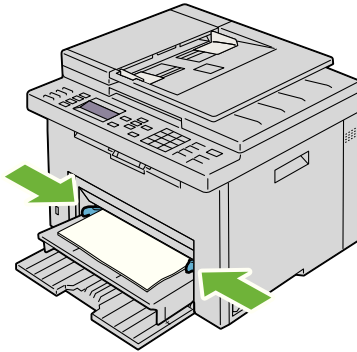

- 7 Select the paper type from the printer driver if the loaded print media is not standard plain paper. If a user-specified print media is loaded in the PSI, you must specify the paper size setting by using the printer driver.

Loading an Envelope in the Priority Sheet Inserter (PSI)

- NOTE: Be sure to fully insert the envelope until it stops. Otherwise, print media that is loaded on the MPF will be fed.
- NOTE: When you print on envelopes, be sure to specify the envelope setting on the printer driver. If not specified, the print image will be rotated 180 degrees.

When Loading Envelope#10, DL, or Monarch

Load envelopes with the side to be printed on facing up, the flap side facing down, and the flap turned to the right.

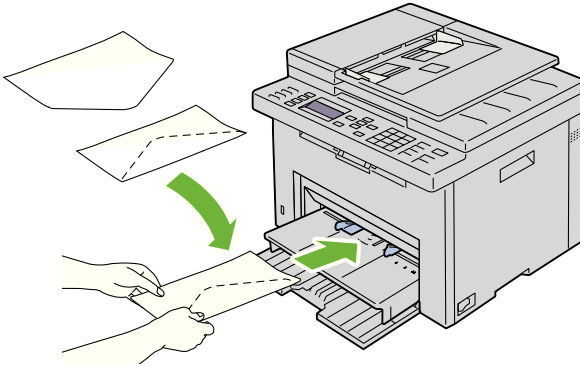

To prevent DL and Monarch from being wrinkled, they are recommended to be loaded with the print-side facing up, flap opened, and facing you.

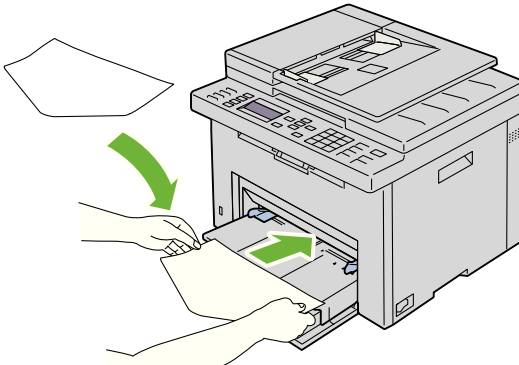

When Loading C5

Load envelopes with the side to be printed on facing up, with the flap open.

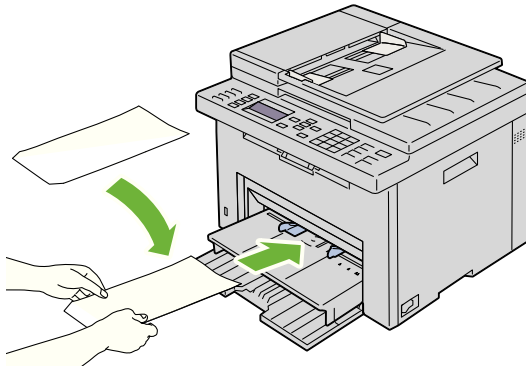

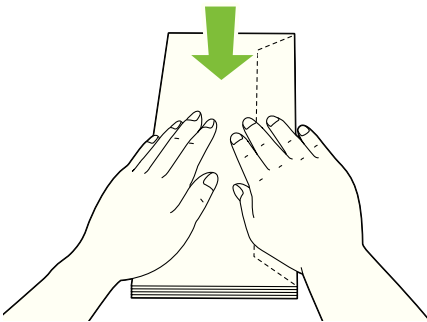

→ NOTICE: Never use envelopes with windows, or coated linings. These lead to paper jams and can cause damage to the printer.

✎ NOTE: If you do not load envelopes in the PSI right after they have been removed from the packaging, they may bulge. To avoid jams, flatten them as shown below when loading them in the PSI.

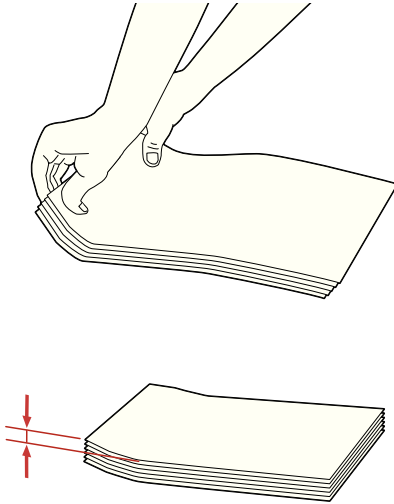

✎ NOTE: If envelopes are still not fed correctly, add some bending to the flap of the envelopes as shown in the following illustration. The amount of the bending shall be 5 mm (0.20 inches) or less.



 **NOTE:** To confirm the correct orientation of each print media such as envelopes, see the instruction on the Envelope/Paper Setup Navigator on the printer driver.

Loading Letterhead

Load the letter head in the printer with the print side facing up. Ensure that the title on the letter head enters the printer first.

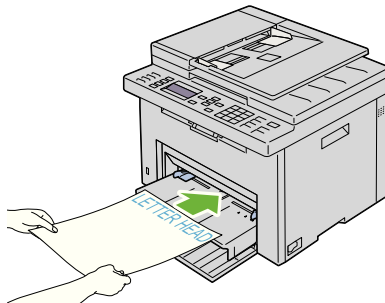

Manual Duplex Printing (Windows Printer Driver Only)

 **NOTE:** When printing on curled paper, straighten the paper and then insert it into the feeder.

 **NOTE:** The XPS printer driver does not support manual duplex printing.

When you start manual duplex printing, the instruction window appears. Note that the window cannot be reopened once it is closed. Do not close the window until duplex printing is complete.

Manual duplex printing can be done using the multipurpose feeder or the priority sheet inserter.

The Multipurpose Feeder (MPF)

- 1 First print the even pages (rear sides).
For a six page document, rear sides are printed in the order of page 6, page 4, then page 2.
 (Data LED) blinks and the message appears on the LCD when the even pages finish printing.

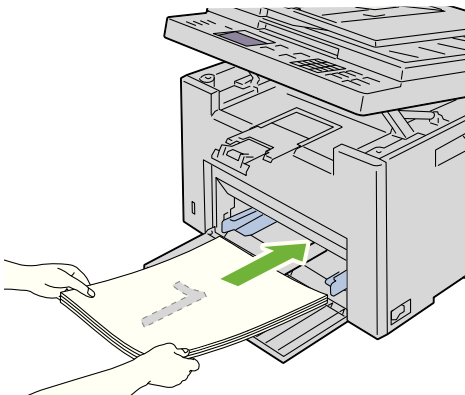

- 2 After the even pages are printed, remove the paper stack from the output tray and set them as they are (with the blank side facing up).
 **NOTE:** Warped or curled prints can cause paper jams. Straighten them before setting them.

- 3 Stack the prints and set them as they are (with the blank side facing up) into the MPF. Ensure that Insert Output into paper tray is highlighted, and then press the ✓ button. Print pages in the order page 1 (rear of page 2), page 3 (rear of page 4), then page 5 (rear of page 6).

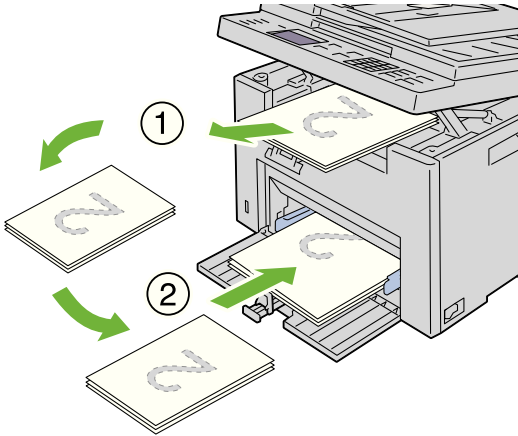

 **NOTE:** Printing on both sides of the paper is not possible if the document consists of various sizes of papers.

The Priority Sheet Inserter (PSI)

- 1 First print the even pages.

For a six page document, even pages are printed in the order page 2, page 4, then page 6.

 (Data LED) blinks and the message appears on the LCD when the even pages finish printing.

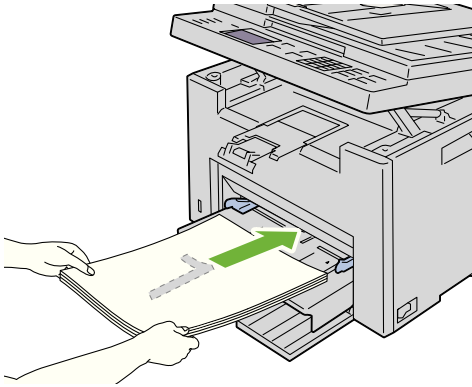

- 2 After the even pages are printed, remove the paper stack from the output tray and set them as they are (with the blank side facing up).

 **NOTE:** Warped or curled prints can cause paper jams. Straighten them before setting them.

- 3 Next stack the prints and set them as they are (with the blank side face up) into the PSI. Ensure that Insert Output into paper tray is highlighted, and then press the  button. Print pages in the order page 1 (rear of page 2), page 3 (rear of page 4), then page 5 (rear of page 6).

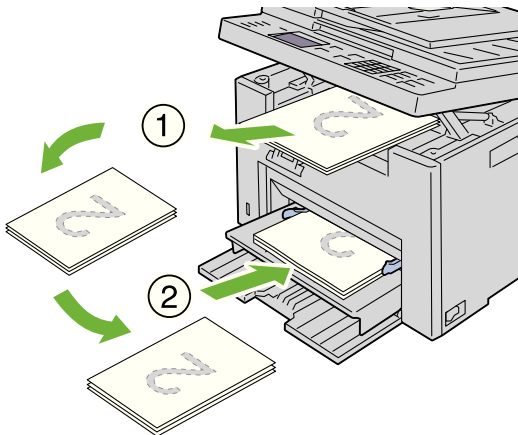



 **NOTE:** Printing on both sides of the paper is not possible if the document consists of various sizes of papers.

Using the Output Tray Extension

The output tray extension is designed to prevent print media from falling from the printer after the print job is complete.

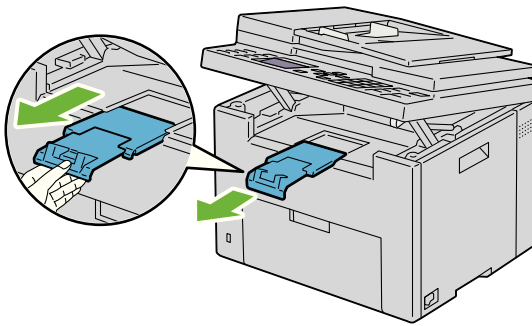
Before printing a document, ensure that the output tray extension is fully extended.



 **NOTE:** When you pull out envelopes or small size print media, lift up the scanner unit.

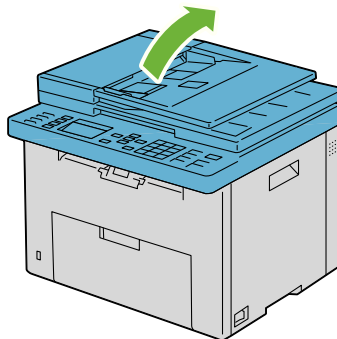

Operator Panel

Using the Operator Panel Buttons

The operator panel has a 4-line by 28-character liquid crystal display (LCD), light-emitting diodes (LED), control buttons, and numeric keypad, which allow you to control the printer.

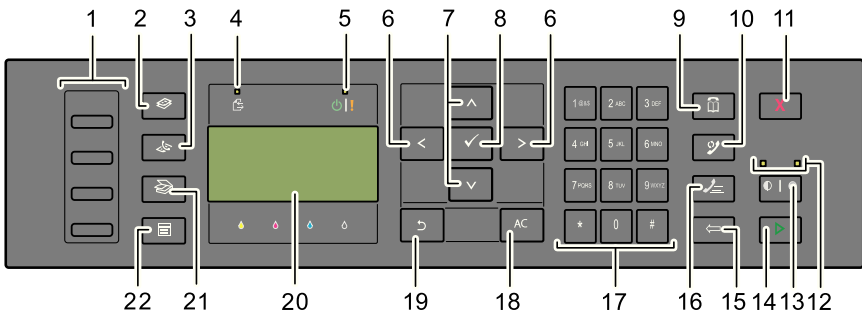

1 One Touch Dial button

- Calls up the stored Fax number registered in the Phone Book. The first four fax numbers in the Phone Book are assigned to the buttons in row order, starting from the top corner.

2 (Copy) button

- Moves to the top level of the Copy menu.

3 (Fax) button











- Moves to the top level of the Fax menu.

4 Data LED

- Lights up for incoming, outgoing, or pending Fax jobs.

5 Ready / Error LED

- Lights up when the printer is ready. (Ready LED)
- Lights up when the printer has an error. (Error LED)

- 6  button
- Moves a cursor or highlight right or left.
- 7  button
- Moves a cursor or highlight up or down.
- 8  (Set) button
- Confirms the entry of values.
- 9  (Contacts) button
- Moves to the Address Book menu for the Fax and Scan services.
- 10  (Re-dial / Pause) button
- Re-dials a telephone number.
 - Pauses a telephone number.
- 11  (Cancel) button
- Cancels the current processing or pending job.
- 12 B&W / Color LED
- Lights up to indicate which color mode is selected.
- 13  (Color Mode) button
- Switches the color mode.
- 14  (Start) button
- Starts a job.
- 15  (Backspace) button
- Deletes characters and numbers.
- 16  (Speed Dial) button
- Calls up a stored telephone number.
- 17 Numeric keypad
- Enters characters and numbers.
- 18 AC (All Clear) button
- Resets the current setting, and returns to the top menu.
- 19  (Back) button
- Returns to the previous screen.

20 LCD Panel

- Displays various settings, instructions, and error messages.

21 (Scan) button

- Moves to the top level of the Scan menu.

22 (Menu) button

- Moves to the top level of the Print From USB Memory, Job Status, and System menus.



NOTE: Moving to a different menu or returning to a previous screen cancels the current entry or setting. Make sure to press the  button to save the current entry or setting.









NOTE: For details on how to use the numeric keypad to enter alphanumeric characters, see "Using the Numeric Keypad to Enter Characters" on page 285.

Printing a Panel Settings Page

The panel settings page shows current settings for the operator panel menus.

The Operator Panel

- 1 Press the  (Menu) button.
- 2 Press the  button until **System** is highlighted, and then press the  button.
- 3 Press the  button until **Report/List** is highlighted, and then press the  button.
- 4 Press the  button until **Panel Settings** is highlighted, and then press the  button.

The panel settings page is printed.

The Tool Box



NOTE:

- 1 Click **Start**→ **All Programs**→ **Dell Printers**→ **Dell 1355 Multifunction Color Printer**→ **Tool Box**.



NOTE: When multiple printer drivers are installed on your computer, the **Select Printer** window appears. In this case, click the name of this printer listed in **Printer Name**, and then click **OK**.

The **Tool Box** opens.

- 2** Click the **Printer Settings Report** tab.
- 3** Select **Reports** from the list at the left side of the page.
The **Reports** page is displayed.
- 4** Click the **Panel Settings** button.
The panel settings page is printed.

Printing, Copying, Scanning, and Faxing

Printing

This chapter covers tips for printing, how to print certain lists of information from your printer, and how to cancel a job.

Tips for Successful Printing

Tips on Storing Print Media

Store your print media properly. For more information, see "Storing Print Media" on page 196.

Avoiding Paper Jams



NOTE: It is recommended that you try a limited sample of any print media you are considering using with the printer before purchasing large quantities.

By selecting appropriate print media and loading it properly, you can avoid paper jams. See the following instructions on loading print media:

- "Loading Print Media in the Multipurpose Feeder (MPF)" on page 202
- "Loading Print Media in the Priority Sheet Inserter (PSI)" on page 211
- "Avoiding Jams" on page 459

If you experience a jam, see "Jam" on page 492 for instructions.

Sending a Job to Print

Install the printer driver to use all the features of the printer. When you choose **Print** from a software program, a window representing the printer driver opens. Select the appropriate settings for the specific job you are sending to print. Print settings selected from the driver have precedence over the default menu settings selected from the operator panel or Tool Box.

You may need to click **Preferences** from the initial **Print** box to see all the available system settings you can change. If you are not familiar with a feature in the printer driver window, open the online Help for more information.

To print a job from a typical Windows® application:

- 1 Open the file you want to print.
- 2 From the **File** menu, select **Print**.
- 3 Verify that the correct printer is selected in the dialog box. Modify the system settings as needed (such as the pages you want to print or the number of copies).
- 4 To adjust system settings not available from the first screen, such as **Quality**, **Paper Size**, or **Image Orientation**, click **Preferences**.
The **Printing Preferences** dialog box appears.
- 5 Specify the print settings. For more information, click **Help**.
- 6 Click **OK** to close the **Printing Preferences** dialog box.
- 7 Click **Print** to send the job to the selected printer.

Canceling a Print Job

There are several methods for canceling a print job.

Canceling From the Operator Panel

To cancel a job after it has started printing:

- 1 Press the **X** (Cancel) button.



NOTE: Printing is canceled only for the current job. All the following jobs will continue to print.

Canceling a Job From the Computer Running Windows

Canceling a Job From the Taskbar

When you send a job to print, a small printer icon appears in the right corner of the taskbar.

- 1 Double-click the printer icon.
A list of print jobs appears in the printer window.
- 2 Select the job you want to cancel.
- 3 Press **Delete** on the keyboard.

Canceling a Job From the Desktop

- 1 Minimize all programs to reveal the desktop.
Click **Start**→ **Printers and Faxes** (for Windows XP and 2003).
Click **Start**→ **Devices and Printers** (for Windows 7 and Windows Server® 2008 R2).
Click **Start**→ **Control Panel**→ **Hardware and Sound**→ **Printers** (for Windows Vista®).
Click **Start**→ **Control Panel**→ **Printers** (for Windows Server 2008).
A list of available printers appears.
- 2 Double-click the printer you selected when you sent the job.
A list of print jobs appears in the printer window.
- 3 Select the job you want to cancel.
- 4 Press **Delete** on the keyboard.

Direct Print Using the USB Storage Device

The Print From USB Memory feature allows you to print files stored in a USB storage device by operating from the operator panel.



Supported File Formats

Files in the following file formats can be printed directly from a USB storage device.

- PDF
- TIFF
- JPEG

To print a file in a USB storage device:

- 1 Insert a USB storage device to the USB port of the printer.
USB Memory appears.
- 2 Ensure that **Print From** is highlighted, and then press the  button.
Select Document appears.

- 3 Press the  button until the desired file is highlighted, and then press the  button.
- 4 Select printing options as required.



NOTE: You can print files scanned and stored using the Scan to USB Memory feature. Files saved without using the feature such as files created by user may not be printed properly.

Printing a Report Page







By using the Report/List menu, you can print a various of settings for your printer including printer settings, panel settings, job history, error history, color test page, protocol monitor, address book, and fax activity. This section describes two examples of printing from the Report/List menu.

Printing a System Settings Page

To verify detailed printer settings, print a printer settings page.

See "Understanding the Printer Menus" on page 359 or "Understanding the Tool Box Menus" on page 323 to identify the display and operator panel buttons if you need help.

The Operator Panel

- 1 Press the  (Menu) button.
- 2 Press the  button until System is highlighted, and then press the  button.
- 3 Press the  button until Report/List is highlighted, and then press the  button.
- 4 Ensure that System Settings is highlighted, and then press the  button.

The system settings page is printed.

- 5 Confirm the IP address next to **IP Address** under **Wired Network** on the system settings page.

If the IP address is 0.0.0.0, wait for a few minutes to resolve the IP address automatically, and then print the system settings page again.

If the IP address is not resolved automatically, see "Assigning an IP Address (for IPv4 Mode)" on page 53.

Printer Settings

Using the Tool Box to Change the Printer Settings

You can select menu items and corresponding values from the Tool Box.



NOTE:



NOTE: Factory defaults may vary for different countries. These settings are active until new ones are selected or the factory defaults are restored.

To select a new value as a setting:

- 1 Click Start → All Programs → Dell Printers → Dell 1355 Multifunction Color Printer → Tool Box.



NOTE: The **Select Printer** dialog box opens in this step, when multiple printer drivers are installed on your computer. In this case, click the name of **Dell 1355 Multifunction Color Printer** listed in Printer Name, and then click **OK**.

The **Tool Box** opens.

- 2 Click the **Printer Maintenance** tab.
- 3 Select the desired menu item.

Each menu item has a list of values for the menu item. A value can be:

- A phrase or word to describe a setting
- A numerical value that can be changed
- An On or Off setting

- 4 Select the desired value, and then click the associated button with each menu item.







Driver settings may have precedence over changes previously made and may require you to change the Tool Box defaults.

Adjusting the Language

To display a different language on the operator panel:

From the Printer Operator Panel

- 1 Press the  (Menu) button.

- 2 Press the  button until **System** is highlighted, and then press the  button.
- 3 Press the  button until **Panel Language** is highlighted, and then press the  button.
- 4 Press the  button until the desired language is highlighted, and then press the  button.

From Your Computer



NOTE:

- 1 Click **Start** → **All Programs** → **Dell Printers** → **Dell 1355 Multifunction Color Printer** → **Tool Box**.



NOTE: The **Select Printer** dialog box opens in this step, when multiple printer drivers are installed on your computer. In this case, click the name of **Dell 1355 Multifunction Color Printer** listed in **Printer Name**, and then click **OK**.

The **Tool Box** opens.

- 2 Click the **Printer Maintenance** tab.
- 3 Select **System Settings** from the list at the left side of the page.

The **System Settings** page is displayed.

- 4 Select the desired language from **Panel Language**, and then press the **Apply New Settings** button.





Copying

Loading Paper for Copying



The instructions for loading print documents are the same whether you are printing, faxing, or copying. For more details, see "Loading Print Media" on page 201.

Preparing a Document

You can use the document glass or the Automatic Document Feeder (ADF) to load an original document for copying, scanning and sending a fax. You can load up to 35 sheets of 75 g/m² (20 lb) documents for one job using the ADF or one sheet at a time using the document glass.

-  **CAUTION:** Avoid loading documents that are smaller than 5.5 in. by 5.5 in. (139.7 mm by 139.7 mm) or larger than 8.5 in. by 14 in. (215.9 mm by 355.6 mm), different sizes or weights together, or booklets, pamphlets, transparencies, or documents having other unusual characteristics in ADF.
-  **CAUTION:** Carbon-paper or carbon-backed paper, coated paper, onion skin or thin paper, wrinkled or creased paper, curled or rolled paper or torn paper cannot be used in ADF.
-  **CAUTION:** Do not use the documents with staples, paper clips or exposed to adhesives or solvent based materials such as glue, ink and correcting fluid in ADF.
-  **NOTE:** To get the best scan quality, especially for color or gray scale images, use the document glass instead of the ADF.

Making Copies From the Document Glass

-  **NOTE:** A computer connection is not required for copying.
-  **NOTE:** Ensure that no document is in the ADF. If any document is detected in the ADF, it takes priority over the document on the document glass.
-  **NOTE:** Contaminants on the document glass may cause black spots on the copy printout. For best results, clean the document glass before use. For more information, see "Cleaning the Scanner" on page 454.

To make a copy from the document glass:

- 1 Open the document cover.

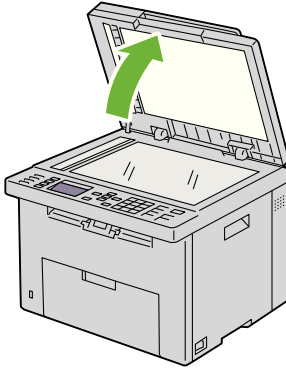

- 2 Place the document face down on the document glass and align it with the registration guide on the top left corner of the glass.

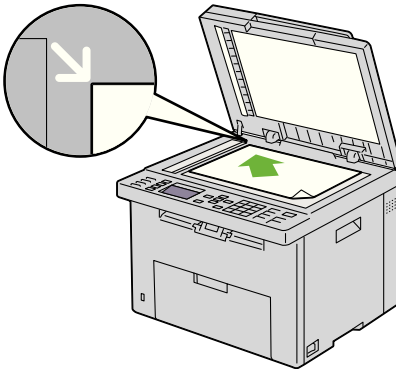

- 3 Close the document cover.



NOTE: Leaving the document cover open while copying may affect the copy quality and increase the toner consumption.



NOTE: If you are copying a page from a book or magazine, lift the document cover until its hinges are caught by the stopper and then close the cover. If the book or magazine is thicker than 30 mm, start copying with the cover open.

- 4 Customize the copy settings including the number of copies, copy size, the contrast, and the image quality. For more information, see "Setting Copy Options" on page 238.

To clear the settings, use the **AC (All Clear)** button.

- 5 Press the **▶ (Start)** button to begin copying.

 **NOTE:** Press the **X (Cancel)** button to cancel a copy job at any time while scanning a document.

Making Copies From the ADF

 **NOTE:** Do not load more than 35 sheets into the ADF or allow more than 35 sheets to be fed to the ADF output tray. The ADF output tray should be emptied before it exceeds 35 sheets or your original documents may be damaged.

 **NOTE:** To get the best scan quality, especially for gray scale images, use the document glass instead of the ADF.

 **NOTE:** A computer connection is not required for copying.

- 1 Load up to 35 sheets of 75 g/m² (20 lb) documents face up on the ADF with top edge of the documents in first. Then adjust the document guides to the correct document size.

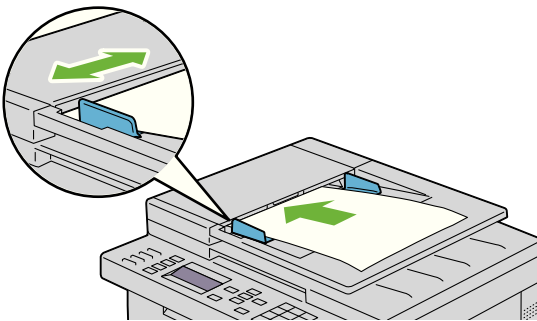



 **NOTE:** Ensure that you use the document guides before copying a legal-size document.

- 2 Customize the copy settings including the number of copies, copy size, contrast, and image quality. For more information, see "Setting Copy Options" on page 238.

To clear the settings, use the AC (All Clear) button.

- 3 Press the  (Start) button to begin copying.

 **NOTE:** Press the  (Cancel) button to cancel a copy job at any time while scanning a document.

Setting Copy Options

Set the following options for the current copy job before pressing the  (Start) button to make copies.

 **NOTE:** The copy options automatically return to their default status after copying.



Number of Copies

To specify the number of copies from 1 to 99.

- 1 Load the document(s) face up with top edge in first into the ADF.
OR

Place a single document face down on the document glass, and close the document cover.

For details about loading a document, see "Loading an Original Document on the ADF" on page 296.

- 2 Press the  (Copy) button.
- 3 Enter the number of copies using the numeric keypad to select the desired value.
- 4 Press the  (Start) button to begin copying.



Color

To select mode for color or black and white copying.

- 1 Load the document(s) face up with top edge in first into the ADF.
OR

Place a single document face down on the document glass, and close the document cover.

For details about loading a document, see "Loading an Original Document on the ADF" on page 296.

- 2 Press the  (Copy) button.
- 3 Press the  (Color Mode) button to select the desired color mode.
- 4 Press the  (Start) button to begin copying.

Collated

To sort the copy output: For example, if you make two copies of three page documents, one complete three page document will print followed by the second complete document.

 **NOTE:** Copying documents with a large amount of data may exhaust available memory.



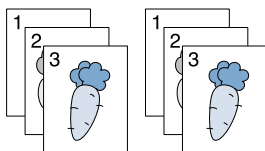

If a memory shortage occurs, cancel the collating by turning Collated to Uncollated on the operator panel.



- 1 Load the document(s) face up with top edge in first into the ADF.
OR

Place a single document face down on the document glass, and close the document cover.

For details about loading a document, see "Loading an Original Document on the ADF" on page 296.

- 2 Press the  (Copy) button.
- 3 Ensure that Collated is highlighted, and then press the  button.
- 4 Press the  button to select the desired setting, and then press the  button.

 **NOTE:** Values marked by an asterisk (*) are the factory default menu settings.

| | |
|-------------|----------------------------|
| Uncollated* | Does not sort the copy job |
| Collated | Sorts the copy job |

| | |
|------|---|
| Auto | Automatically determines which output mode for the copy job |
|------|---|

- If necessary, customize the copy settings including the number of copies, contrast, and image quality. See "Setting Copy Options" on page 238.
- Press the  (Start) button to begin copying.

Reduce/Enlarge

To reduce or enlarge the size of a copied image, from 25 percent to 400 percent when you copy original documents from the document glass or ADF.

 **NOTE:** When you make a reduced copy, black lines may appear at the bottom of your copy.





 **NOTE:** This item is available only when `Multiple-Up` is set to `Off` or `Manual`.

- Load the document(s) face up with top edge in first into the ADF.

OR

Place a single document face down on the document glass, and close the document cover.

For details about loading a document, see "Loading an Original Document on the ADF" on page 296.

- Press the  (Copy) button.
- Press the  button until `Reduce/Enlarge` is highlighted, and then press the  button.
- Press the  button to select the desired settings, and then press the  button.

mm series

 **NOTE:** Values marked by an asterisk (*) are the factory default menu settings.

200%

A5→A4 (141%)

A5→B5 (122%)

100%*

| |
|-------------|
| B5→A5 (81%) |
| A4→A5 (70%) |
| 50% |

inch series

| |
|-----------------|
| 200% |
| Stmt→Lgl (154%) |
| Stmt→Ltr (129%) |
| 100%* |
| Lgl→Ltr (78%) |
| Ldgr→Ltr (64%) |
| 50% |

 **NOTE:** This item is available only when **Multiple-Up** is set to **Off** or **Manual**.

 **NOTE:** You can also use the numeric keypad to input the desired zoom ratio from 25% to 400%, or press the **>** button to enlarge the zoom ratio or press the **<** button to reduce the zoom ratio in 1% intervals.

- 5 Press the  (**Start**) button to begin copying.

Document Size



To specify the default document size:



- 1 Load the document(s) face up with top edge in first into the ADF.

OR

Place a single document face down on the document glass, and close the document cover.

For details about loading a document, see "Loading an Original Document on the ADF" on page 296.

- 2 Press the  (**Copy**) button.
- 3 Press the  button until **Document Size** is highlighted, and then press the  button.

- 4 Press the  button to select the desired settings, and then press the  button.



NOTE: Values marked by an asterisk (*) are the factory default menu settings.

A4 (210 x 297 mm)^{*1}

A5 (148 x 210 mm)

B5 (182 x 257 mm)

Letter (8.5 x 11")^{*1}

Folio (8.5 x 13")

Legal (8.5 x 14")

Executive (7.25 x 10.5")

^{*1} The default for Document Size varies depending on country specific factory default.

- 5 Press the  (Start) button to begin copying.

Original Type





To select the copy image quality.

- 1 Load the document(s) face up with top edge in first into the ADF.

OR

Place a single document face down on the document glass, and close the document cover.

For details about loading a document, see "Loading an Original Document on the ADF" on page 296.

- 2 Press the  (Copy) button.
- 3 Press the  button until **Original Type** is highlighted, and then press the  button.
- 4 Press the  button to select the desired settings, and then press the  button.



NOTE: Values marked by an asterisk (*) are the factory default menu settings.

| | |
|--------------------------|---|
| Text | Suitable for documents with text. |
| Text & Photo* | Used for documents with both text and photos. |
| Photo | Suitable for documents with photos. |

- 5 Press the  (**Start**) button to begin copying.

Lighter/Darker







To adjust the contrast to make the copy lighter or darker than the original.

- 1 Load the document(s) face up with top edge in first into the ADF.

OR

Place a single document face down on the document glass, and close the document cover.

For details about loading a document, see "Loading an Original Document on the ADF" on page 296.

- 2 Press the  (**Copy**) button.
- 3 Press the  button until **Lighter/Darker** is highlighted, and then press the  button.
- 4 Press the  or  button to select the desired settings, and then press the  button.

 **NOTE:** Values marked by an asterisk (*) are the factory default menu settings.

| | |
|-----------------|--|
| Lighter2 | Makes the copy lighter than the original. Works well with dark print. |
| Lighter1 | |
| Normal* | Works well with standard typed or printed documents. |
| Darker1 | Makes the copy darker than the original. Works well with light print or faint pencil markings. |
| Darker2 | |

- 5 Press the  (**Start**) button to begin copying.

Sharpness





To adjust the sharpness to make the copy sharper or softer than the original.

- 1 Load the document(s) face up with top edge in first into the ADF.

OR

Place a single document face down on the document glass, and close the document cover.

For details about loading a document, see "Loading an Original Document on the ADF" on page 296.

- 2 Press the  (Copy) button.
- 3 Press the  button until Sharpness is highlighted, and then press the  button.
- 4 Press the  button to select the desired settings, and then press the  button.



NOTE: Values marked by an asterisk (*) are the factory default menu settings.

| | |
|----------|---|
| Sharpest | Makes the copy sharper than the original. |
| Sharper | |
| Normal* | Does not make the copy sharper or softer than the original. |
| Softer | Makes the copy softer than the original. |
| Softest | |

- 5 Press the  (Start) button to begin copying.

Auto Exposure







To suppress the background of the original to enhance text on the copy.

- 1 Load the document(s) face up with top edge in first into the ADF.

OR

Place a single document face down on the document glass, and close the document cover.

For details about loading a document, see "Loading an Original Document on the ADF" on page 296.

- 2 Press the  (Copy) button.
- 3 Press the  button until `Auto Exposure` is highlighted, and then press the  button.
- 4 Press the  button until `On` is highlighted, and then press the  button.
- 5 Press the  (Start) button to begin copying.

Multiple-Up

To print two original images to fit onto one sheet of paper.

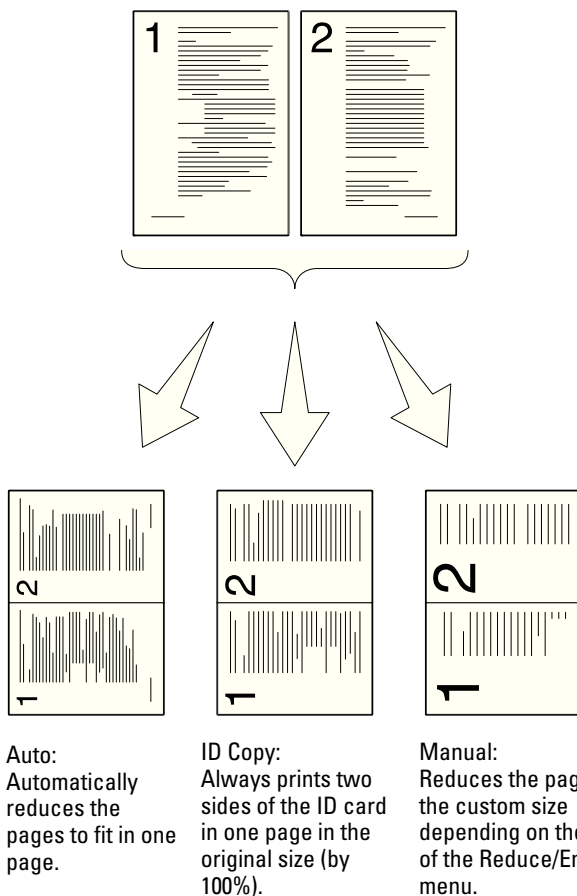







- 1 Load the document(s) face up with top edge in first into the ADF.

OR





Place a single document face down on the document glass, and close the document cover.

For details about loading a document, see "Loading an Original Document on the ADF" on page 296.

- 2 Press the  (Copy) button.
- 3 Press the  button until `Multiple-Up` is highlighted, and then press the  button.
- 4 Press the  button to select the desired setting, and then press the  button.

 **NOTE:** Values marked by an asterisk (*) are the factory default menu settings.

| | |
|---------|--|
| Off* | Does not perform multiple-up printing. |
| Auto | Automatically reduces the original pages to fit onto one sheet of paper. |
| ID Copy | Prints the original pages onto one sheet of paper in the original size. |
| Manual | Prints the original pages onto the one sheet of paper in the size specified in <code>Reduce/Enlarge</code> . |

- 5 If necessary, customize the copy settings including the number of copies, contrast, and image quality. See "Setting Copy Options" on page 238.
- 6 Press the  (Start) button to begin copying.
When you are using the document glass and `Multiple-Up` is set to `Auto`, `ID Copy`, or `Manual`, the display prompts you for another page. Press the  button to select `Yes` or `No`, and then press the  button.
- 7 If you select `Yes`, press the  button to select `Continue` or `Cancel`, and then press the  button.







Margin Top/Bottom

To specify the top and bottom margins of the copy.

- 1 Load the document(s) face up with top edge in first into the ADF.
OR

Place a single document face down on the document glass, and close the document cover.

For details about loading a document, see "Loading an Original Document on the ADF" on page 296.

- 2 Press the  (Copy) button.
- 3 Press the  button until Margin Top/Bottom is highlighted, and then press the  button.
- 4 Press the  or  button or enter the desired value using the numeric keypad, and then press the  button.

 **NOTE:** Values marked by an asterisk (*) are the factory default menu settings.

| | |
|--------------------------|---|
| 4 mm*/0.2 inch* | Specify the value in increments of 1 mm/0.1 inch. |
| 0-50 mm/0.0- 2.0 inch | |

- 5 Press the  (Start) button to begin copying.







Margin Left/Right

To specify the left and right margins of the copy.

- 1 Load the document(s) face up with top edge in first into the ADF.
OR

Place a single document face down on the document glass, and close the document cover.

For details about loading a document, see "Loading an Original Document on the ADF" on page 296.

- 2 Press the  (Copy) button.
- 3 Press the  button until Margin Left/Right is highlighted, and then press the  button.
- 4 Press the  or  button or enter the desired value using the numeric keypad, and then press the  button.

 **NOTE:** Values marked by an asterisk (*) are the factory default menu settings.

| | |
|--------------------------|---|
| 4 mm*/0.2 inch* | Specify the value in increments of 1 mm/0.1 inch. |
| <hr/> | |
| 0-50 mm/0.0- 2.0 inch | |

- 5 Press the  (Start) button to begin copying.

Margin Middle







To specify the middle margin of the copy.

- 1 Load the document(s) face up with top edge in first into the ADF.

OR

Place a single document face down on the document glass, and close the document cover.

For details about loading a document, see "Loading an Original Document on the ADF" on page 296.

- 2 Press the  (Copy) button.
- 3 Press the  button until Margin Middle is highlighted, and then press the  button.
- 4 Press the  or  button or enter the desired value using the numeric keypad, and then press the  button.

 **NOTE:** Values marked by an asterisk (*) are the factory default menu settings.

| | |
|--------------------------|---|
| 0 mm*/ 0.0 inch* | Specify the value in increments of 1 mm/0.1 inch. |
| <hr/> | |
| 0-50 mm/ 0.0-2.0 inch | |











- 5 Press the  (Start) button to begin copying.

Changing the Default Settings

The COPY menu options, including contrast, and image quality can be set to the most frequently used modes. When you copy a document, the default settings are used unless they are changed by using the corresponding buttons on the operator panel.





 **NOTE:** While you set copy options, pressing the **AC (All Clear)** button cancels the changed settings and returns to the default status.









To create your own default settings:

- 1 Press the  (Menu) button.
- 2 Press the  button until **System** is highlighted, and then press the  button.
- 3 Ensure that **Defaults Settings** is highlighted, and then press the  button.
- 4 Ensure that **Copy Defaults** is highlighted, and then press the  button.
- 5 Press the  button until the desired menu item is highlighted, and then press the  button.
- 6 Press the  or  button until the desired setting is highlighted or enter the value using the numeric keypad, and then press the  button.
- 7 Repeat steps 5 and 6, as needed.
- 8 To return to the previous screen, press the  (Back) button.

Setting the Power Saver Timer Option

You can set the power saver timer for the printer. The printer waits before it restores the default copy settings, if you do not start copying after changing them on the operator panel.

- 1 Press the  (Menu) button.
- 2 Press the  button until **System** is highlighted, and then press the  button.
- 3 Press the  button until **Admin Menu** is highlighted, and then press the  button.

- 4 Press the  button until `System Settings` is highlighted, and then press the  button.
- 5 Ensure that `Power Saver Timer` is highlighted, and then press the  button.
- 6 Press the  button to select `Mode 1` or `Mode 2`, and then press the  button.
- 7 Press the  or  button or enter the desired value using the numeric keypad, and then press the  button.
You can select from 5–30 minutes for `Mode 1` or 1–6 minutes for `Mode 2`.
- 8 To return to the previous screen, press the  (**Back**) button.

Scanning

Scanning Overview

You can use your Dell™ 1355cn/1355cnw Multifunction Color Printer to turn pictures and text into editable images on your computer.

PaperPort® is a program that enables you to organize, find and share all your paper and digital documents, and is supplied with your printer.

The resolution setting to use when you scan an item depends on the item type and how you plan to use the image or document after you scan it in to your computer. For the best results, use these recommended settings.

| Type | Resolution |
|--|---|
| Documents | 300 dpi black-and-white or 200 dpi grayscale or color |
| Documents of poor quality or that contain small text | 400 dpi black-and-white or 300 dpi grayscale |
| Photographs and pictures | 100–200 dpi color or 200 dpi grayscale |
| Images for an inkjet printer | 150–300 dpi |
| Images for a high-resolution printer | 300–600 dpi |

Scanning beyond these recommended resolutions may exceed the capabilities of the application. If you require a resolution above those recommended in the above table, you should reduce the size of the image by previewing (or pre-scan) and cropping before scanning the image.



NOTE: You can use PaperPort's built-in Optical Character Recognition (OCR) software to copy text from scanned documents so that you can use and edit the text in any text editing, word processing, or spreadsheet program. The OCR process requires textual images scanned at 150–600 dpi and 300 dpi or 600 dpi is recommended for graphics.

If you prefer to use another application, such as Adobe® Photoshop®, you must assign the application to the printer by selecting it from the list of available applications through the Select Software button each time you start scanning. If you do not assign an application to the Select Software button, PaperPort is automatically selected when you start scanning.

ScanDirect is a PaperPort application that enables you to scan items and send them directly to PaperPort or other programs on your computer without first running PaperPort. ScanDirect runs as a separate application from the Windows **start** menu and displays the ScanDirect bar. For more information about using ScanDirect, refer to the PaperPort's Help menu.



Icons on the ScanDirect bar represent the programs that are limited to PaperPort and to ScanDirect. To scan and send an item to a program, click the program icon and then scan the item. ScanDirect automatically starts the selected program when the scan is complete.

Scanning From the Operator Panel





 **NOTE:** Ensure that the printer is connected to the computer using the USB cable.

- 1 Load the document(s) face up with top edge in first into the ADF.

OR

Place a single document face down on the document glass.



For details about loading a document, see "Loading an Original Document on the ADF" on page 296.

- 2 Press the  (Scan) button.
- 3 Press the  button until Scan to Application is highlighted, and then press the  button.
- 4 Configure the scanning settings as necessary.
- 5 Press the  (Start) button.

The selected application window opens on your computer.

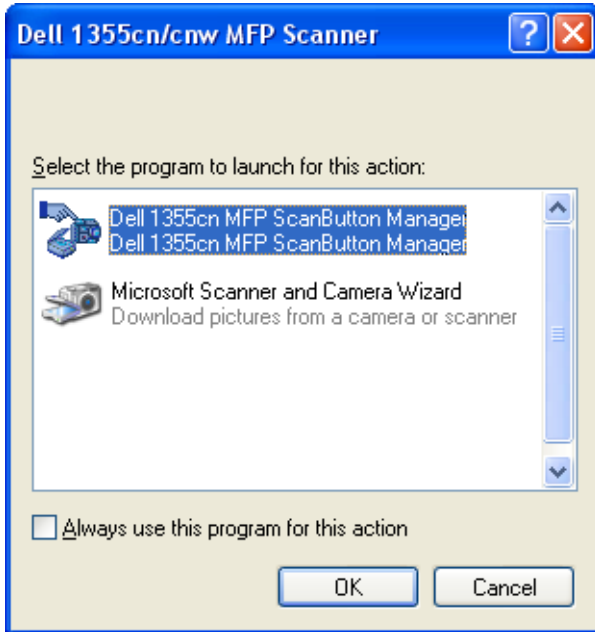
-  **NOTE:** If the following dialog box appears on your computer, select **1355cn/1355cnw MFP Scan Button Manager**, and then click **OK**.



-  **NOTE:** Once you check the **Always use this program for this action** check box when selecting **1355cn/1355cnw MFP Scan Button Manager**, the selected application is automatically used without displaying the program selection window.
-  **NOTE:** You must use ScanButton Manager on your computer to change the settings for scanning. For details, see "Quick Launch Utility" on page 410.

Scanning Using the TWAIN Driver

Your printer supports the Tool Without An Interesting Name (TWAIN) driver for scanning images. TWAIN is one of the standard components provided by Microsoft® Windows XP, Windows Server® 2003, Windows Server 2008, Windows Vista®, and Windows 7, and works with various scanners.

-  **NOTE:** Ensure that the printer is connected to the computer using the USB cable.

To scan an image from the **PaperPort**:

- 1 Load the document(s) face up with top edge in first into the ADF.
OR

Place a single document face down on the document glass.

For details about loading a document, see "Loading an Original Document on the ADF" on page 296.

- 2 On the Windows **Start** menu, click **Nuance PaperPort 12** from **All Programs**, and then click **PaperPort**.
- 3 Click **Select**, then select **TWAIN: Dell 1355cn/cnw MFP Scanner**, and then click **OK**.
- 4 Select your scanning preferences and click **Preview** to display the preview image.

 **NOTE:** The illustration may vary for different operating systems.

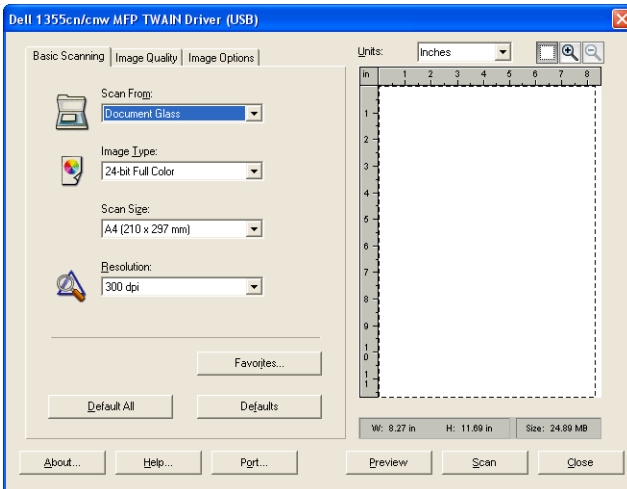

- 5 Select the desired properties from the **Image Quality** and **Image Options** tabs.
- 6 Click **Scan** to start scanning.
- 7 Follow the on-screen instructions to edit the picture after it is copied to your computer.

Scanning Using the Windows Image Acquisition (WIA) Driver

Your printer also supports the WIA driver for scanning images. WIA is one of the standard components provided by Microsoft Windows XP and later operating systems and works with digital cameras and scanners. Unlike the TWAIN driver, the WIA driver allows you to scan an image and easily manipulate those images without using additional software.



NOTE: Ensure that the printer is connected to the computer using the USB cable.

- 1 Load the document(s) face up with top edge in first into the ADF.

OR

Place a single document face down on the document glass.

For details about loading a document, see "Loading an Original Document on the ADF" on page 296.

- 2 Start the drawing software, such as **Paint** for Windows.



NOTE: When you use Windows Vista or Windows Server 2008, use **Windows Photo Gallery** instead of **Paint**.

- 3 Click **File**→ **From Scanner or Camera** (**Paint** button→ **From scanner or camera** for Windows Server 2008 R2 and Windows 7).

The **Scan using Dell 1355cn/1355cnw MFP Scanner** window appears.



NOTE: The illustration may vary for different operating systems.

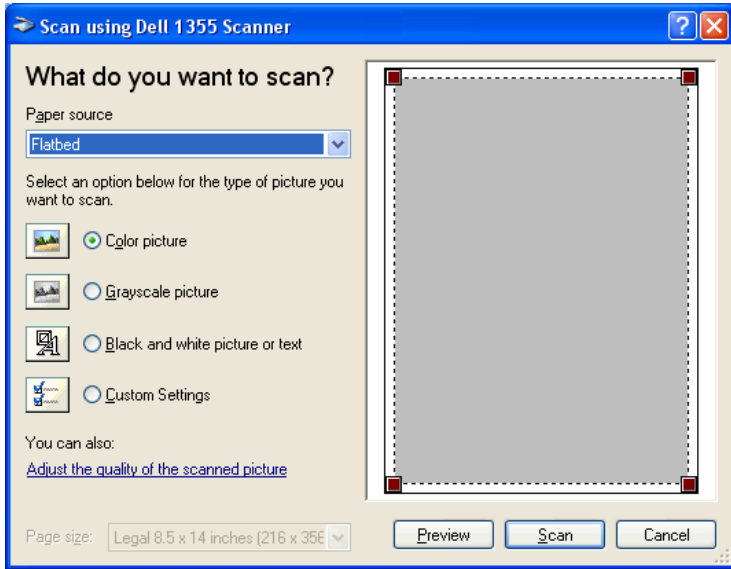

- 4 Select your scanning preferences and click **Adjust the quality of the scanned picture** to display the **Advanced Properties** dialog box.
- 5 Select the desired properties including brightness and contrast, and then click **OK**.
- 6 Click **Scan** to start scanning.
- 7 Click **Save As** from the **File** menu.
- 8 Enter a picture name, and select a file format and destination to save the picture.

Using a Scanner on the Network

Overview

The Scan to Server/Computer feature allows you to scan documents and send the scanned document to a network computer via the FTP or SMB protocol.

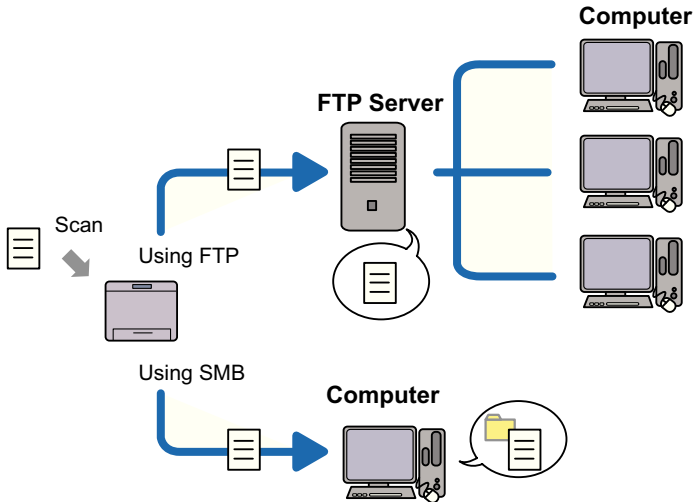

You can select the kind of the server and specify a destination to store the scanned document with the Dell Printer Configuration Web Tool or Address Book Editor.

The following items are required to use the Scan to Server/Computer feature.

- Using SMB

To transfer data via SMB, your computer must run on one of the following operating systems that includes folder sharing.

For Mac OS X, a shared user account is required on the Mac OS X.

- Microsoft Windows Server 2003
- Microsoft Windows Server 2008
- Microsoft Windows Server 2008 R2
- Microsoft Windows XP

- Microsoft Windows Vista
- Microsoft Windows 7
- Mac OS X 10.4/10.5/10.6
- Using FTP

To transfer data via FTP, one of the following FTP servers and an account to the FTP server (login name and password) are required.

- Microsoft Windows Server 2003, Microsoft Windows Server 2008, Microsoft Windows Server 2008 R2, Microsoft Windows Vista, or Microsoft Windows 7

FTP service of Microsoft Internet Information Services 6.0

- Microsoft Windows XP

FTP service of Microsoft Internet Information Server 3.0/4.0 or Internet Information Services 5.0/5.1

- Mac OS X

FTP service of Mac OS X
10.4.2/10.4.4/10.4.8/10.4.9/10.4.10/10.4.11/10.5/10.6

For information on how to configure the FTP service, contact your system administrator.

Follow the procedure below to use the Scan to Server/Computer feature.

"Confirming a Login name and Password" on page 261



"Specifying a Destination to Store the Document" on page 262



"Configuring the Printer Settings" on page 271

Confirming a Login name and Password

When using SMB:

The Scan to Computer/Server feature requires a user login account with a valid and non-empty password for authentication. Confirm a login user name and password.



If you do not use a password for your user login, you need to create a password on your User Login Account with the following procedure.

For Microsoft Windows XP:

- 1 Click start → Control Panel → User Accounts.
- 2 Click Change an account.
- 3 Select your account.
- 4 Click Create a password and add in a password for your user login account.

For Windows Vista and Windows 7:

- 1 Click Start → Control Panel.
- 2 Click User Accounts and Family Safety.

- 3 Click **User Accounts**.
- 4 Click **Create a password for your account** and add in a password for your user login account.

For Windows Server 2008:

- 1 Click **Start** → **Control Panel**.
- 2 Double-click **User Accounts**.
- 3 Click **Create a password for your account** and add in a password for your user login account.

For Windows Server 2008 R2:

- 1 Click **Start** → **Control Panel**.
- 2 Select **User Accounts**.
- 3 Click **User Accounts**.
- 4 Click **Create a password for your account** and add in a password for your user login account.

For Mac OS X 10.4/10.5/10.6

- 1 Click **System Preferences** → **Accounts**.
- 2 Select **Change Password**.
- 3 Enter a password for your user login account in **New password**.
- 4 Re-enter the password in **Verify**.

After you confirmed a login user name and password, go to "Specifying a Destination to Store the Document" on page 262.

When using FTP

The Scan to Computer/Server feature requires a user name and a password. For your user name and password, contact your system administrator.

Specifying a Destination to Store the Document

When using SMB

Share a folder to store the scanned document using the following procedure.

For Windows XP Home Edition:

- 1 Create a folder in the desired directory on your computer (Example of folder name, MyShare).
- 2 Right-click on the folder, and then select **Properties**.
- 3 Click on the **Sharing** tab, and then select **Share this folder on the network**.
- 4 Enter a shared name in the **Share name** box.

 **NOTE:** Write down this shared name because you will use this name in the next setting procedure.

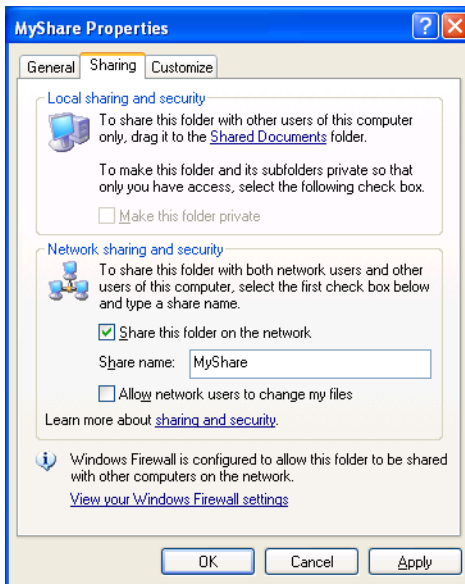

 **NOTE:** When the following screen appears, click **If you understand the security risks but want to share files without running the wizard, click here**, then select **Just enable file sharing**, and then click **OK**.

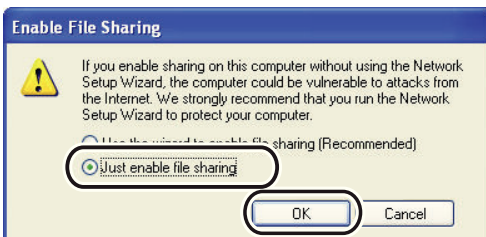
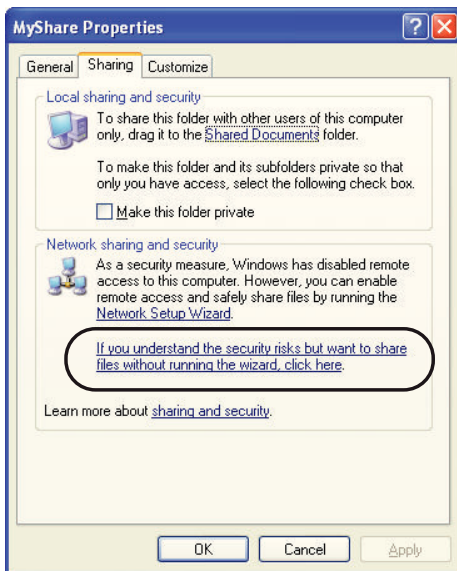

- 5 Select Allow network users to change my files.
- 6 Click OK.



NOTE: To add sub-folders, create new folders in the shared folder you have created.

Example: Folder name, MyShare, Second-level folder name: MyPic,
Third-level folder name: John

You should now see MyShare\MyPic\John in your directory

After you created a folder, go to "Configuring the Printer Settings" on page 271.

For Microsoft Windows XP Professional Edition:

- 1 Create a folder in the desired directory on your computer (Example of folder name, MyShare) and double-click the folder.
- 2 Select **Folder Options** from **Tools**.

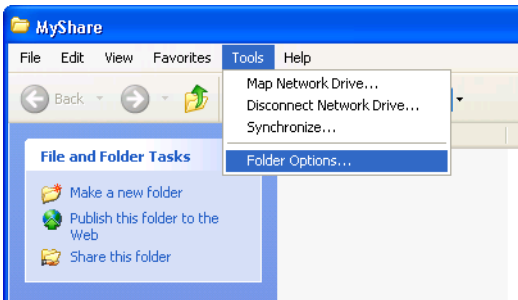

- 3 Click **View** tab, and then clear the checkbox of **Use simple file sharing (Recommended)**.

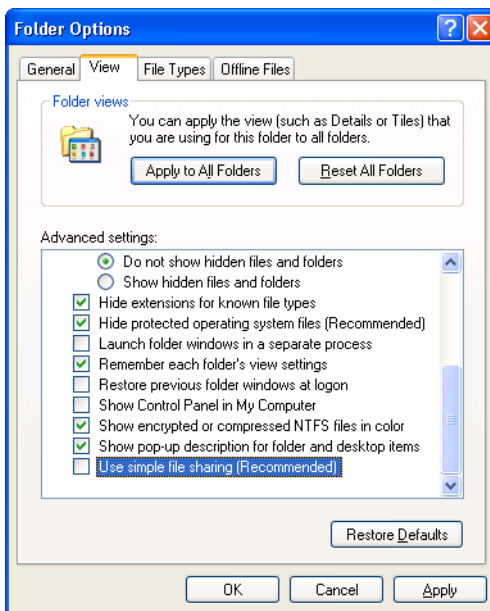

- 4 Click **OK**, and then close the window.
- 5 Right-click the folder, and then select **Properties**.
- 6 Select the **Sharing** tab, and then select **Share this folder**.
- 7 Enter a shared name in the **Share name** box.

 **NOTE:** Write down this shared name because you will use this name in the next setting procedure.

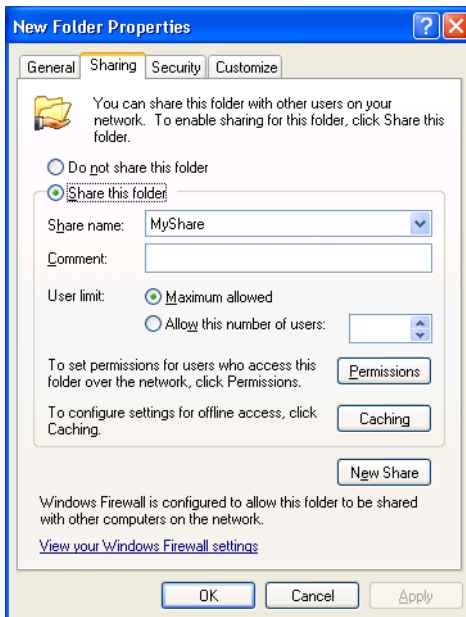

- 8 Click on **Permissions** to create a write permission for this folder.
- 9 Click **Add**.
- 10 Search user login name by clicking **Advanced**, or enter the user login name in the **Enter the object names to select** box and click **Check Names** to confirm (Example of user login name, `MySelf`).

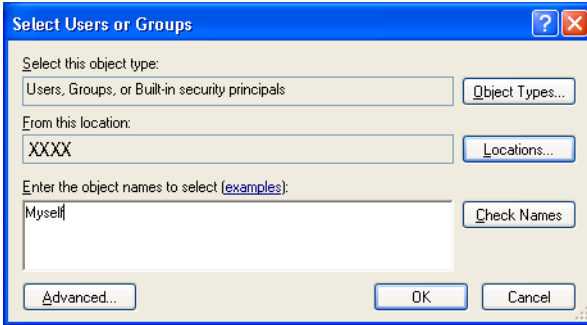

11 Click OK.

 **NOTE:** Do not use **Everyone** as the user login name.

12 Click the user login name that you have just entered. Select the **Full Control** check box. This will grant you permission to send the document into this folder.

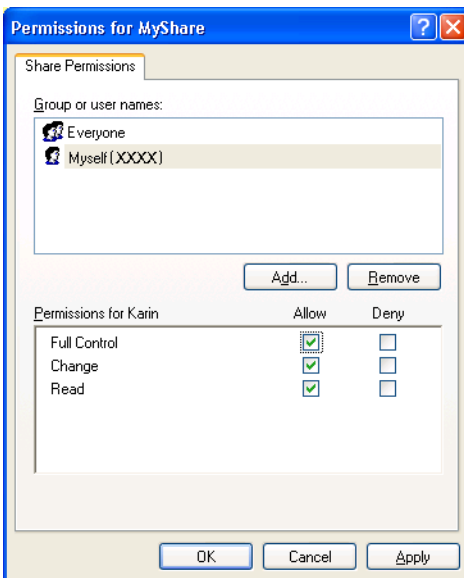

13 Click OK.



NOTE: To add sub-folders, create new folders in the shared folder you have created.

Example: Folder name: MyShare, Second-level folder name: MyPic,

Third-level folder name: John

You should now see MyShare\MyPic\John in your directory.

After you created a folder, go to "Configuring the Printer Settings" on page 271.

For Microsoft Windows Vista, Windows 7, Windows Server 2008, Windows Server 2008 R2

- 1 Create a folder in the desired directory on your computer (Example of folder name, MyShare).
- 2 Right-click the folder, and then select **Properties**.

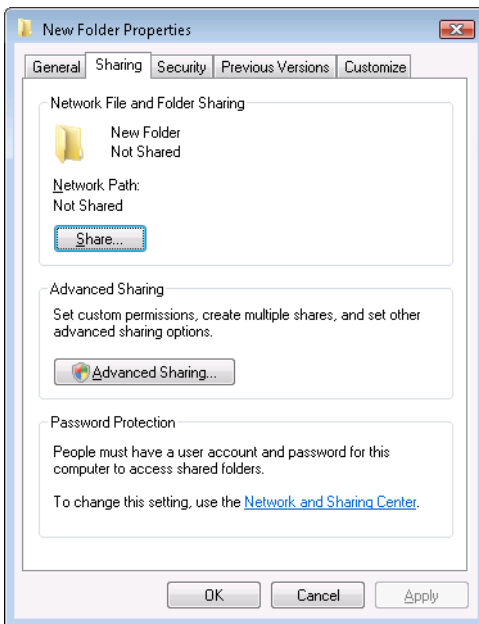

- 3 Click the **Sharing** tab, and then select **Advanced Sharing**.
- 4 Select the **Share this folder** check box.

5 Enter a shared name in the **Share name** box.



NOTE: Note down the shared name as you need to use this name in the next setting procedure.

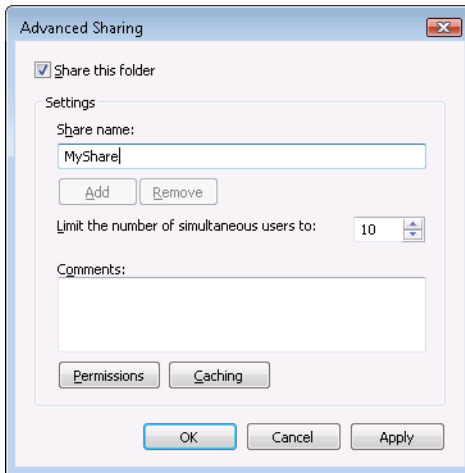

6 Click **Permissions** to give write permission for this folder.

7 Click **Add**.

8 Search user login name by clicking **Advanced**, or enter the user login name in the **Enter the object names to select** box and click **Check Names** to confirm (Example of user login name, MySelf).

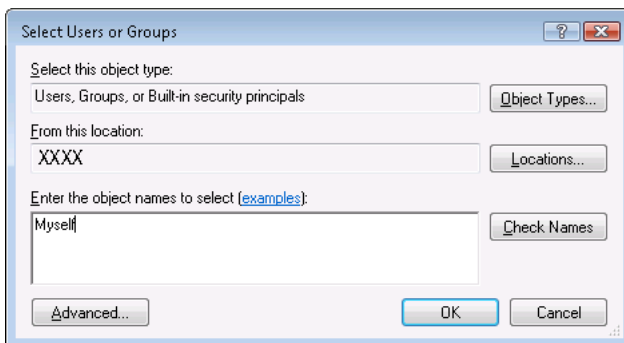

- 9 Click **OK** when you are done.
- 10 Click the user login name that you have just entered. Select the **Full Control** check box. This will grant you permission to send the document to this folder.

 **NOTE:** Do not use **Everyone** as the user login name.

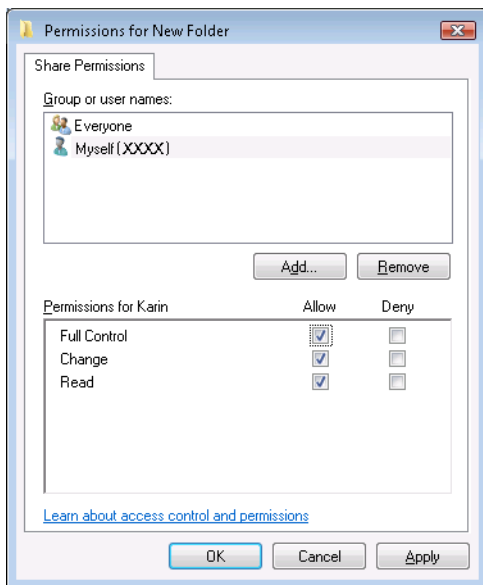

- 11 Click **OK**.

 **NOTE:** To add sub-folders, create new folders in the shared folder you have created.

Example: Folder name: MyShare, Second-level folder name: MyPic,

Third-level folder name: John

You should now see MyShare\MyPic\John in your directory.

After you created a folder, go to "Configuring the Printer Settings" on page 271.

For Mac OS X 10.4:

- 1 Select **Go** from the **Finder** menu, and then click **Home**.

- 2 Double-click **Public**.
- 3 Create a folder (Example of folder name, MyShare).
 **NOTE:** Note down the folder name as you need to use this name in the next setting procedure.
- 4 Open **System Preferences**, and then click **Sharing**.
- 5 Check the **File Sharing** check box and the **Windows Sharing** check box.

For Mac OS X 10.5/10.6:

- 1 Create a folder in the desired directory on your computer (Example of folder name, MyShare).
 **NOTE:** Note down the folder name as you need to use this name in the next setting procedure.
- 2 Select the created folder, and then select **Get Info** from the **File** menu.
- 3 Check the **Shared folder** check box, and then close the window.
- 4 Open **System Preferences**, and then click **Sharing**.
- 5 Check the **File Sharing** check box, and then click **Options**.
- 6 Check the **Share Files and folders using SMB** check box and your account name.
- 7 Click **Done**.

When Using FTP

For a destination to store the document, contact your system administrator.

Configuring the Printer Settings

You can configure the printer settings to use the Scan to Server/Computer feature with the Dell Printer Configuration Web Tool or Address Book Editor.

From the Dell Printer Configuration Web Tool

- 1 Open a web browser.
- 2 Type in the IP address of the printer in the address bar.
 **NOTE:** For details on how to check the IP address of the printer, see "Verifying the IP Settings" on page 56.
- 3 Click **Go**.

The printer's web page appears.

- 4 Click **Address Book** if a security login dialog box appears, type in the correct user name and password.



NOTE: The default user name is admin, and the default password is left blank (NULL).

Dell 1355cnw Color MFP - Microsoft Internet Explorer

File Edit View Favorites Tools Help

Back Forward Stop Refresh Home Search Favorites

Address <http://192.168.1.100:80>

DELL

Printer Status

Dell 1355cnw Color MFP

IPv4:

Location:

Contact Person:

English

Printer Status

[Printer Status](#) | [Printer Events](#) | [Printer Informa](#)

Printer Status -

Cyan Cartridge Level ~ 94 %

- 5 Click the Server Address tab.
- 6 Select any unused number and click **Create**.

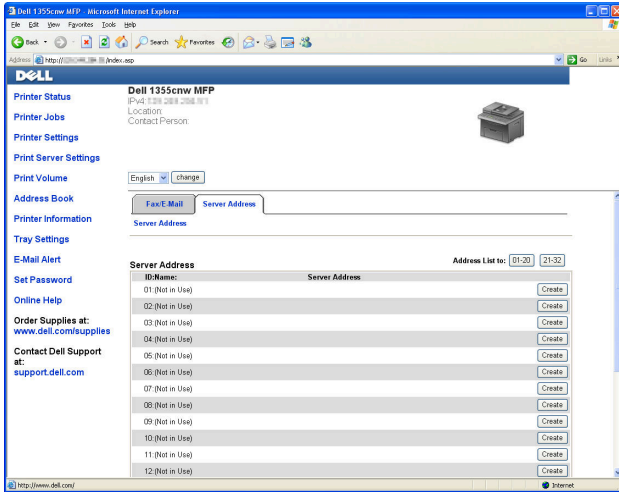

The Server Address page appears.

| Server Address | |
|------------------------|--|
| ID | C1 (New Registration) |
| 1 — Name | <input type="text"/> e.g. PeterShare, Shared Folder |
| 2 — Server Type | <input checked="" type="radio"/> FTP <input type="radio"/> SMB FTP(ftp://Server Address/Server Path) SMB(\Server Address\Share Name\Server Path) |
| 3 — Server Address | <input type="text"/> e.g. myPC, XXX.XXX.XXX.XXX |
| 4 — Share Name | <input type="text"/> e.g. SMB(Share, SharedFolder) |
| 5 — Server Path | <input type="text"/> e.g. FTP(pub, pub/share), SMB(finance, finance\Peter, finance\Peter\Sales) |
| 6 — Server Port Number | <input type="text"/> FTP(21, 5000 - 65535), SMB(139, 5000 - 65535) |
| 7 — Login Name | <input type="text"/> e.g. FTP(anonymous, Peter), SMB(Peter, DomainPeter) |
| 8 — Login Password | <input type="password"/> |
| 9 — Re-enter Password | <input type="password"/> |

To fill in the fields, enter the information as follows:

| | | |
|---|-----------------------|--|
| 1 | Name | Enter a friendly name that you want it to appear on the Server address book. |
| 2 | Server Type | Select SMB if you store the document in a shared folder of your computer. Select FTP if you use a FTP server. |
| 3 | Server Address | Enter a server name or IP address of your computer or the FTP server that you have shared out. The following are examples: <ul style="list-style-type: none"> • For FTP: Server name: myhost.example.com (myhost: host name, example.com: domain name) IP address: 192.168.1.100 • For SMB: Server name: myhost IP address: 192.168.1.100 |
| 4 | Share Name | For SMB only. On the Windows operating system, enter the share name of the folder to store the scanned document on the recipient computer. On the Mac OS, enter the folder name to store the scanned document on the recipient computer. |

| | | |
|---|--------------------|---|
| 5 | Server Path | <p>For SMB</p> <p>To store the scanned document in the share folder directly without creating any subfolder, leave the space blank.</p> <p>To store the scanned document in the folder you created under the share folder, enter the path as following.</p> <p>Example: Share Folder name, MyShare, Second-level folder name: MyPic, Third-level folder name: John</p> <p>You should now see MyShare\MyPic\John in your directory.</p> <div data-bbox="434 539 703 692" data-label="Diagram"> <pre> graph TD A[MyShare (Share folder)] --- B[MyPic] B --- C[John] </pre> </div> <p>In this case, enter the following item.</p> <p>Server Path: \MyPic\John</p> <p>For FTP</p> <p>Enter the server path to store the scanned document.</p> |
| 6 | Server Port Number | Enter the Server Port Number. If you are unsure, you can enter the default value of 139 for SMB and 21 for FTP. |
| 7 | Login Name | Enter the user account name that has access to the shared folder on your computer or FTP server. |
| 8 | Login Password | <p>Enter the password corresponding to the above login name.</p> <p>NOTE: Empty password is not valid in the Scan to Computer feature. Ensure that you have a valid password for the user login account. (See "Confirming a Login name and Password" on page 261 for details on how to add a password in your user login account.)</p> |
| 9 | Re-enter Password | Re-enter your password. |

After you configured settings, go to "Sending the Scanned File on the Network" on page 279.

From the Address Book Editor

- 1 Click Start → All Programs → Dell Printers → Dell 1355 Multifunction Color Printer → Address Book Editor.

The Select Device window appears.

- 2 Select your printer from the list.
- 3 Click OK.
- 4 Click Tool → New (Printer Address Book) → Server.

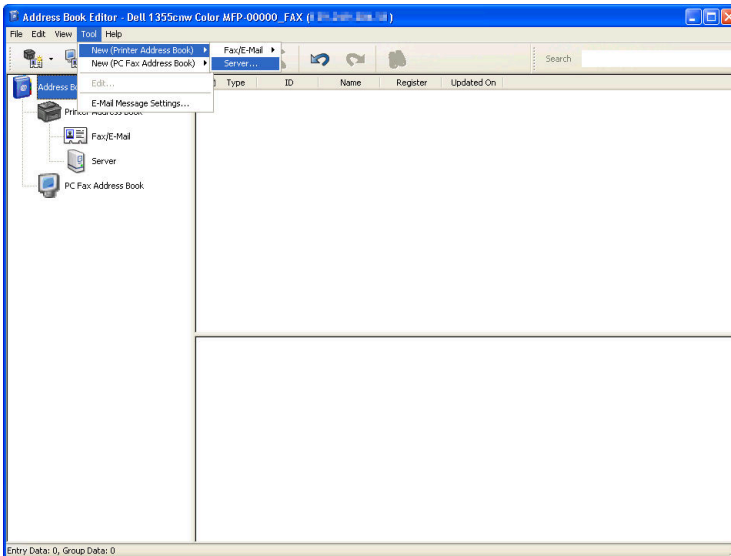

The Server Address dialog box appears.

1 Address ID : 001 Specify an Address Number

Name :

2 Server Type : Computer (SMB) Server (FTP)

3 Server Name / IP Address :

4 Share Name :

5 Path :

6 Login Name :

7 Login Password :

8 Confirm Login Password :

9 Port Number : 139 Use Default Port Number

To fill in the fields, enter the information as follows:

| | | |
|---|---------------------------------|--|
| 1 | Name | Enter a friendly name that you want it to appear on the Server address book. |
| 2 | Server Type | Select Computer (SMB) if you store the document in a shared folder of your computer. Select Server (FTP) if you use a FTP server. |
| 3 | Computer Settings wizard | Clicking this button opens the wizard screen which guides you through several steps. When you complete the steps in the wizard, the items 4 to 10 are entered automatically. For details, click the Help button. |

| | | |
|---|-----------------------------------|---|
| 4 | Sever Name/ IP Address | <p>Enter a server name or IP address of your computer or the FTP server that you have shared out.</p> <p>The following are examples:</p> <ul style="list-style-type: none"> • For Computer (SMB): Server name: myhost IP address: 192.168.1.100 • For Server (FTP): Server name: myhost.example.com (myhost: host name, example.com: domain name) IP address: 192.168.1.100 |
| 5 | Share Name | Enter the name of the shared folder on the recipient computer. For SMB only. |
| 6 | Path | <p>For SMB</p> <p>To store the scanned document in the share folder directly without creating any subfolder, leave the space blank.</p> <p>To store the scanned document in the folder you created under the share folder, enter the path as following.</p> <p>Example: Share Folder name, MyShare, Second-level folder name: MyPic, Third-level folder name: John</p> <p>You should now see MyShare\MyPic\John in your directory.</p> <div data-bbox="381 1002 656 1153" data-label="Diagram"> <pre> graph TD A[MyShare (Share folder)] --- B[MyPic] B --- C[John] </pre> </div> <p>In this case, enter the following item.</p> <p style="text-align: center;">Path: \MyPic\John</p> <p>For FTP</p> <p>Enter the path to store the scanned document.</p> |
| 7 | Login Name | Enter the user account name that has access to the shared folder on your computer or FTP server. |

| | | |
|----|-------------------------------|---|
| 8 | Login Password | Enter the password corresponding to the above login name. NOTE: NOTE: Empty password is not valid in the Scan to Server/Computer feature. Ensure that you have a valid password for the user login account. (See "Confirming a Login name and Password" on page 261 for details on how to add a password in your user login account). |
| 9 | Confirm Login Password | Re-enter your password. |
| 10 | Port Number | Enter the Server Port Number. If you are unsure, you can enter the default value of 139 for SMB and 21 for FTP. |

After you configured settings, go to "Sending the Scanned File on the Network" on page 279.







Sending the Scanned File on the Network

- 1 Load the document(s) face up with top edge in first into the ADF.

OR

Place a single document face down on the document glass.



For details about loading a document, see "Loading an Original Document on the ADF" on page 296.

- 2 Press the  (Scan) button.
- 3 Press the  button until Scan to Network is highlighted, and then press the  button.
- 4 Ensure that Scan to is highlighted, press the  button.
- 5 Press the  button to select Network (Computer) or Network (Server), or Search Address book, and then press the  button.

Network (Computer): Stores the scanned image on the computer by using the SMB protocol.

Network (Server): Stores the scanned image on the server by using the FTP protocol.

Search Address Book: Select the server address registered in Address Book.





- 6 Press the  button to select the destination to store the scanned file in, and then press the  button.
- 7 Press the  (Start) button to send the scanned files.

Scanning to USB Storage Device

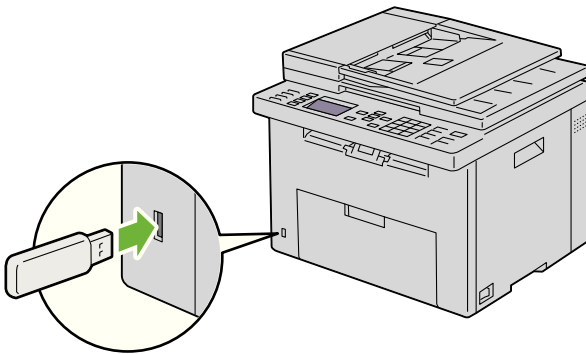
The Scan to USB Memory feature allows you to scan documents and save the scanned data to a USB storage device. To scan documents and save them, follow the steps below:

- 1 Insert the USB storage device into the USB port on your printer.



- 2 Load the document(s) face up with top edge in first into the ADF.
OR
Place a single document face down on the document glass.
For details about loading a document, see "Loading an Original Document on the ADF" on page 296.
- 3 Press the  (Scan) button.
- 4 Ensure that Scan to USB Memory is highlighted, and then press the  button.
- 5 Press the  button until your desired folder is highlighted, and then press the  button.
- 6 Press the  (Start) button.

Sending an E-Mail with the Scanned Image

To send an e-mail attached with the scanned image from your printer, follow the steps below:

- Setup the E-mail address book through the **Dell Printer Configuration Web Tool**. See "Setting an E-Mail Address Book" on page 281 for more details.

Setting an E-Mail Address Book

- 1 Open a web browser.
- 2 Type in the IP address of the printer in the address bar and click **Go**. The printer's Web page appears.
- 3 Click the **Address Book** tab.
The login dialog box appears.
- 4 Type in the administrator login ID and password registered on the printer.
- 5 Click **Address Book**.

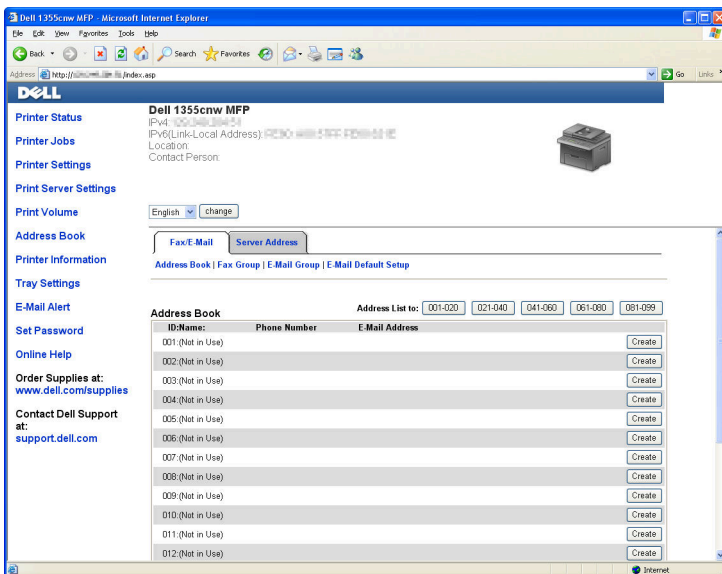



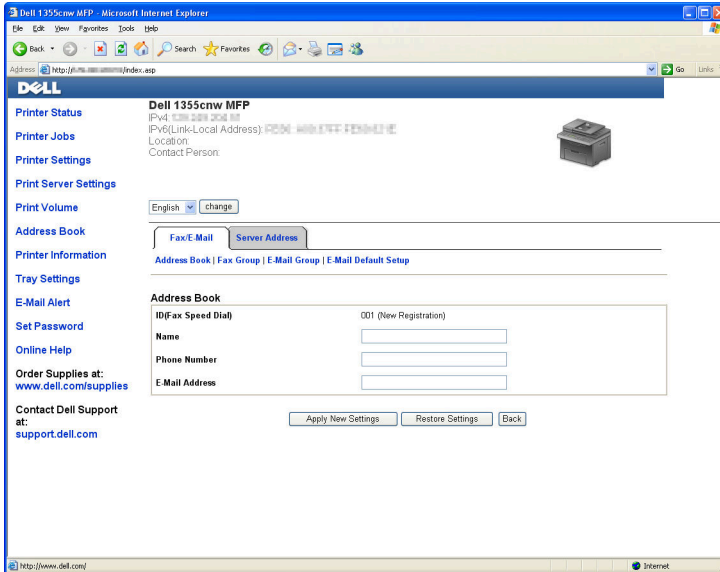



- 6 Click **Create**.



- 7 Enter a name and e-mail address in the Name and E-mail Address fields.
- 8 Click the Apply New Settings button.

Sending an E-mail With the Scanned File

- 1 Load the document(s) face up with top edge in first into the ADF.
OR
Place a single document face down on the document glass.
For details about loading a document, see "Loading an Original Document on the ADF" on page 296.
- 2 Press the  (Scan) button.
- 3 Press the  button until Scan to Email is highlighted, and then press the  button.
- 4 Ensure that Email to is highlighted, and then press the  button.
- 5 Press the  button to select the setting listed below, and then press the  button.

Keypad: Type the e-mail address directly and then press the ✓ button.

Address Book: Select the e-mail address registered in the E-mail address book, and then press the ✓ button.

Email Group: Select the e-mail group registered in the E-mail Groups, and then press the ✓ button.



NOTE: Users need to be registered before you can select Address Book on the operator panel.

- 6 Press the  (Start) button to send e-mail.

Faxing

Using the Numeric Keypad to Enter Characters

As you perform various tasks, you may need to enter names and numbers. For example, when you set up your printer, you enter your name or your company name and telephone number. When you store speed dial or group dial numbers, you may also need to enter the corresponding names.

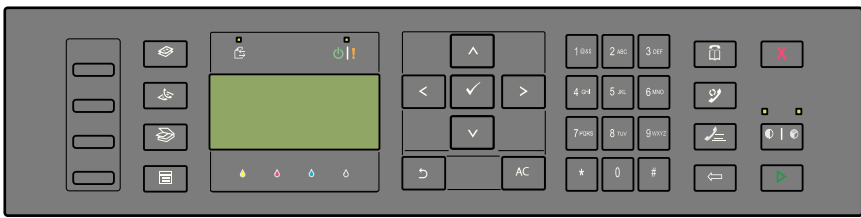

- When prompted to enter a letter, press the appropriate button until the correct letter appears on the display.

For example, to enter the letter O, press 6.

- Each time you press 6, the display shows a different letter, M, N, O and finally 6.
- To enter additional letters, repeat the first step.
- Press the ✓ button when you are finished.

Keypad Letters and Numbers

| Key | Assigned numbers, letters or characters |
|-----|---|
| 1 | @ : . / 1 |
| 2 | a b c A B C 2 |
| 3 | d e f D E F 3 |
| 4 | g h i G H I 4 |
| 5 | j k l J K L 5 |

| Key | Assigned numbers, letters or characters |
|-----|---|
| 6 | m n o M N O 6 |
| 7 | p q r s P Q R S 7 |
| 8 | t u v T U V 8 |
| 9 | w x y z W X Y Z 9 |
| 0 | 0 |
| * | - _ ~ |
| # | @ . ¥ _ ! " # \$ % & ' ~ ^ ` ; : ? , (space) + - * / = () [] { } < > |

Changing Numbers or Names

If an incorrect name or number is entered, press the  (Backspace) button to delete the last digit or character. Then enter the correct number or character.

Inserting a Pause

For some telephone systems, it is necessary to dial an access code and listen for a second dial tone. A pause must be entered in order for the access code to function. For example, enter the access code 9 and then press the  (Redial/Pause) button before entering the telephone number. "-" appears on the display to indicate when a pause is entered.



Configuring Fax Initial Settings













NOTE: The following settings can be configured also using **Advance Tools** on **Easy Setup Navigator**.

Setting Your Country

You need to set the country where your printer is used for using the fax service on the printer.

- 1 Press the  (Menu) button.
- 2 Press the  button until System is highlighted, and then press the  button.

- 3 Press the  button until **Admin Menu** is highlighted, and then press the  button.
- 4 Press the  button until **Fax Settings** is highlighted, and then press the  button.
- 5 Press the  button until **Country** is highlighted, and then press the  button.
- 6 Press the  button to select the country where the printer is used, and then press the  button.
- 7 Ensure that **Are You Sure?** is displayed, press the  button to select **Yes**, and then press the  button.









The printer restarts automatically to apply the settings.



NOTE: In case of either one, when you configure the country setting, the information, which is registered to the device, is initialized.



Setting the Printer ID

In most countries, you are required by law to indicate your fax number on any fax you send. The printer ID, containing your telephone number and name or company name, will be printed at the top of each page sent from your printer.

- 1 Press the  (Menu) button.
- 2 Press the  button until **System** is highlighted, and then press the  button.
- 3 Press the  button until **Admin Menu** is highlighted, and then press the  button.
- 4 Press the  button until **Fax Settings** is highlighted, and then press the  button.
- 5 Press the  button until **Fax Number** is highlighted, and then press the  button.
- 6 Enter your fax number using the number keypad.



NOTE: If you make a mistake while entering numbers, press the  (**Backspace**) button to delete the last digit.

- 7 Press the  button when the number on the display is correct.
- 8 Press the  button until **Company Name** is highlighted, and then press the  button.

- 9 Enter your name or company name using the numeric keypad.

You can enter alphanumeric characters using the numeric keypad, including special symbols by pressing the 1, *, and # buttons.

For details on how to use the numeric keypad to enter alphanumeric characters, see "Using the Numeric Keypad to Enter Characters" on page 285.

- 10 Press the ✓ button when the name on the display is correct.
- 11 To return to the previous screen, press the ↶ (Back) button.

Setting the Time and Date

 **NOTE:** It may be necessary to reset the correct time and date if loss of power to the printer occurs.

- 1 Press the  (Menu) button.
- 2 Press the ✓ button until System is highlighted, and then press the ✓ button.
- 3 Press the ✓ button until Admin Menu is highlighted, and then press the ✓ button.
- 4 Press the ✓ button until System Settings is highlighted, and then press the ✓ button.
- 5 Press the ✓ button until Date & Time is highlighted, and then press the ✓ button.
- 6 Ensure that Set Date is highlighted, and then press the ✓ button.
- 7 Enter the correct date using the numeric keypad, or press the ✓ button to select the correct date.















 **NOTE:** If you make a mistake while entering numbers, press the < button to re-enter the digit.

- 8 Press the ✓ button when the date on the display is correct.
- 9 Press the ✓ button until Set Time is highlighted, and then press the ✓ button.
- 10 Enter the correct time using the numeric keypad, or press the ✓ button to select the correct time.
- 11 Press the ✓ button when the time on the display is correct.

12 To return to the previous screen, press the  (Back) button.











Changing the Clock Mode

You can set the current time using either the 12-hour or the 24-hour format.

- 1** Press the  (Menu) button.
- 2** Press the  button until **System** is highlighted, and then press the  button.
- 3** Press the  button until **Admin Menu** is highlighted, and then press the  button.
- 4** Press the  button until **System Settings** is highlighted, and then press the  button.
- 5** Press the  button until **Date & Time** is highlighted, and then press the  button.
- 6** Press the  button until **Date Format** is highlighted, and then press the  button.
- 7** Press the  button until the desired format is highlighted, and then press the  button.
- 8** To return to the previous screen, press the  (Back) button.











Setting Sounds

Speaker Volume

- 1** Press the  (Menu) button.
- 2** Press the  button until **System** is highlighted, and then press the  button.
- 3** Press the  button until **Admin Menu** is highlighted, and then press the  button.
- 4** Press the  button until **Fax Settings** is highlighted, and then press the  button.
- 5** Press the  button until **Line Monitor** is highlighted, and then press the  button.
- 6** Press the  button until the desired volume is highlighted, and then press the  button.













- 7 Reboot the printer by turning the power switch off and then on.

Ringer Volume

- 1 Press the  (Menu) button.
- 2 Press the  button until `System` is highlighted, and then press the  button.
- 3 Press the  button until `Admin Menu` is highlighted, and then press the  button.
- 4 Press the  button until `Fax Settings` is highlighted, and then press the  button.
- 5 Press the  button until `Ring Tone Volume` is highlighted, and then press the  button.
- 6 Press the  button until the desired volume is highlighted, and then press the  button.
- 7 Reboot the printer by turning the power switch off and then on.

Specifying the Fax Settings

Changing the Fax Settings Options

- 1 Press the  (Menu) button.
- 2 Press the  button until `System` is highlighted, and then press the  button.
- 3 Press the  button until `Admin Menu` is highlighted, and then press the  button.
- 4 Press the  button until `Fax Settings` is highlighted, and then press the  button.
- 5 Press the  button until the desired menu item is highlighted, and then press the  button.
- 6 Press the  or  button until the desired setting is highlighted or enter the value using the numeric keypad.
- 7 Press the  button to save the selection.

- 8 If necessary, repeat steps 5 to 7.
- 9 To return to the previous screen, press the  (Back) button.

Available Fax Settings Options

You can use the following settings options for configuring the fax system:

| Option | Description |
|------------------|--|
| Receive Mode | <p>TEL Mode Automatic fax reception is turned off. You can receive a fax by picking up the handset of the external telephone, pressing the remote receive code, and then pressing .</p> <p>FAX Mode* Automatically receives faxes.</p> <p>TEL/FAX Mode When the printer receives an incoming fax, the external telephone rings for the time specified in Auto Rec TEL/FAX, and then the printer automatically receives a fax. If an incoming call is not a fax, the printer beeps from the internal speaker indicating that the call is a telephone call.</p> <p>Ans/FAX Mode The printer can share a telephone line with an answering machine. In this mode, the printer will monitor the fax signal and pick up the line if there are fax tones. If the phone communication is using serial transmission in your country (such as Germany, Sweden, Denmark, Austria, Belgium, Italy, France and Switzerland), this mode is not supported.</p> <p>DRPD Mode Before using the Distinctive Ring Pattern Detection (DRPD) option, a distinctive ring service must be installed on your telephone line by the telephone company. After the telephone company has provided a separate number for faxing with a distinctive ring pattern, configure the fax setup to monitor for that specific ring pattern.</p> |
| Auto Rec Fax | Sets the interval at which the printer goes into the fax receive mode after receiving an incoming call. |
| Auto Rec TEL/FAX | Sets the interval at which the printer goes into the fax receive mode after the external telephone receives an incoming call. |





| Option | Description |
|-------------------------|--|
| Auto Rec Ans/FAX | Sets the interval at which the printer goes into the fax receive mode after the external answering machine receives an incoming call. |
| Line Monitor | Sets the volume of the line monitor, which audibly monitors a transmission through the internal speaker until a connection is made. |
| Ring Tone Volume | Sets the volume of the ring tone, which indicates that an incoming call is a telephone call through the internal speaker when Receive Mode is set to Telephone/Fax . |
| Line Type | Sets the line type. |
| Tone/Pulse | Sets the dialing type. |
| Resend Delay | Specifies the interval between transmission attempts. |
| Redial Attempts | Specifies the number of redial attempts to make when the destination fax number is busy. If you enter 0, the printer will not redial. |
| Redial Delay | Specifies the interval between redial attempts. |
| Junk Fax Setup | Sets whether to reject faxes sent from unwanted numbers by accepting faxes only from the fax numbers registered in the Phone Book. |
| Remote Receive | Sets whether to receive a fax by pressing a remote receive code on the external telephone. |
| Remote Rcv Tone | Specifies the remote receive code in two digits to start Remote Receive . |
| Fax Header | Sets whether to print the information of sender on the header of faxes. |
| Company Name | Sets the name of sender to be printed on the header of faxes. Up to 30 alphanumeric characters can be entered. |
| Fax Number | Sets the fax number of the printer to be printed on the header of faxes. |
| Fax Cover Page | Sets whether to attach a cover page to faxes. |
| DRPD Pattern | Sets the DRPD setting from Pattern 1 to Pattern 7 . DRPD is a service provided by some telephone companies. |
| Forward Settings | Sets whether to forward incoming faxes to a specified destination. |

| Option | Description |
|-------------------------|--|
| Fax Fwd Number | Specifies the fax number of the destination to which incoming faxes will be forwarded. |
| Prefix Dial | Specifies whether to set a prefix dial number. |
| Prefix Dial Num | Sets a prefix dial number of up to five digits. This number dials before any auto dial number is started. It is useful for accessing the Private Automatic Branch Exchange (PABX). |
| Discard Size | Sets whether to discard text or images at the bottom of a fax page when the entire page does not fit onto the output paper. Selecting Auto Reduction automatically reduces the fax page to fit it onto the output paper, and does not discard any images or text at the bottom of the page. |
| ECM | Sets whether to enable the ECM. To use the ECM, the remote machines must also support the ECM. |
| Modem Speed | Specifies the fax modem speed when a fax transmission or reception error occurs. |
| Fax Activity | Sets whether to automatically print a fax activity report after every 50 incoming and outgoing fax communications. |
| Fax Transmit | Sets whether to print a transmission report after every fax transmission or only when an error occurs. |
| Fax Broadcast | Sets whether to print a transmission report after every fax transmission to multiple destinations or only when an error occurs. |
| Protocol Monitor | Sets whether to print a protocol monitor report after every fax transmission or only when an error occurs. |
| Country | Sets the country where the printer is used. |

Prefix Dial



NOTE: Prefix Dial only supports the environment where you send a fax to the external line number. To use Prefix Dial, you must do the following from the operator panel.

- 1 Press the  (Menu) button.
- 2 Press the  button until System is highlighted, and then press the  button.
- 3 Press the  button until Admin Menu is highlighted, and then press the  button.

- 4 Press the **✓** button until **Fax Settings** is highlighted, and then press the **✓** button.
- 5 Press the **✓** button until **Line Type** is highlighted, and then press the **✓** button.
- 6 Press the **✓** button until **PBX** is highlighted, and then press the **✓** button.
- 7 Press the **↶** (**Back**) button to return to the previous menu.
- 8 Press the **✓** button until **Prefix Dial** is highlighted, and then press the **✓** button.
- 9 Press the **✓** button until **On** is highlighted, and then press the **✓** button.
- 10 Press the **↶** (**Back**) button to return to the previous menu.
- 11 Press the **✓** button until **Prefix Dial Num** is highlighted, and then press the **✓** button.
- 12 Enter an up-to-five-digit prefix number from 0-9, *, and #.
- 13 Press the **✓** button when the prefix dial number on the display is correct.
- 14 Reboot the printer by turning the power switch off and then on.

Advanced Fax Settings

 **NOTE:** The advanced fax settings are only meant for advanced users. Incorrect settings on this printer may damage the device.

If you are experiencing fax send or receive errors, there is an advanced fax settings menu which you can access and change the settings accordingly.









To enter the Diagnostic Menu (Customer Mode), follow the instructions.

- 1 Turn off the printer.
- 2 Disconnect all network, phone line, and USB cables from the device.
- 3 Turn on the printer while holding down the **✓** and **^** buttons.
The **Customer Mode** menu appears.
- 4 After all the advanced fax settings have been made, you will need to turn off and on the printer for the new settings to be effective.









Fax Data Encoding Method

Some of the legacy fax devices do not support the Joint Bi-level Image Experts Group (JBIG) data encoding method. You may experience fax send or receive errors due to this data encoding method. You can disable the JBIG and select the Modified Huffman (MH), Modified Read (MR), or Modified Modified Read (MMR) encoding with the following instructions.

You can change the modem transmission encoding with the following instructions.

- 1 When the printer is in `Customer Mode`, select `Fax/Scanner Diag` and press the  button.
- 2 Press the  button until `Parameter` is highlighted, and then press the  button.
- 3 Press the  button until `FAX Parameter` is highlighted, and then press the  button.
- 4 Press the  button until `G3M TX Coding` is highlighted, and then press the  button.
- 5 Press the  button until `MMR` is highlighted, and then press the  button to enable MMR encoding, select `MR` to enable MR encoding, or select `MH` to enable MH encoding.

You can change the modem receive encoding with the following instructions.

- 1 When the printer is in `Customer Mode`, select `Fax/Scanner Diag` and press the  button.
- 2 Press the  button until `Parameter` is highlighted, and then press the  button.
- 3 Press the  button until `FAX Parameter` is highlighted, and then press the  button.
- 4 Press the  button until `G3M RX Coding` is highlighted, and then press the  button.
- 5 Press the  button until `MMR` is highlighted, and then press the  button to enable MMR encoding, select `MR` to enable MR encoding, or select `MH` to enable MH encoding.

Sending a Fax

You can fax data from your printer. You can also directly fax data transferred from the computer running a Microsoft® Windows® operating system.

Loading an Original Document on the ADF

NOTICE: Do not load more than 35 sheets into the ADF or allow more than 35 sheets to be fed to the ADF output tray. The ADF output tray should be emptied before it exceeds 35 sheets or your original documents may be damaged.

NOTE: To get the best scan quality, especially for gray scale images, use the document glass instead of the ADF.

- 1 Place the document(s) face up on the ADF with the top edge of the documents in first. Then adjust the document guides to the correct document size.

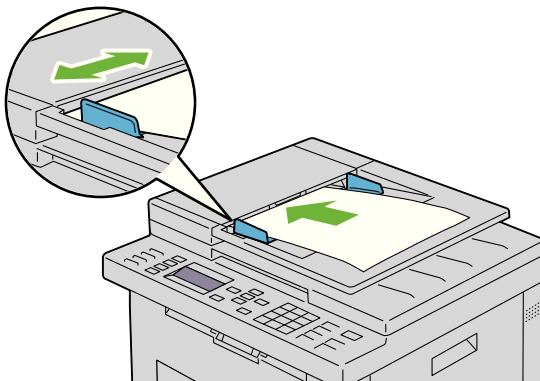

- 2 Adjust the document resolution, referring to "Resolution" on page 298.

Loading an Original Document on the Document Glass

- 1 Open the document cover.

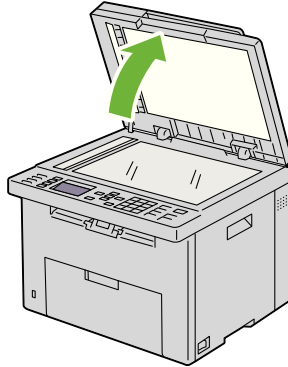

- 2 Place the document face down on the document glass and align it with the registration guide on the top left corner of the glass.

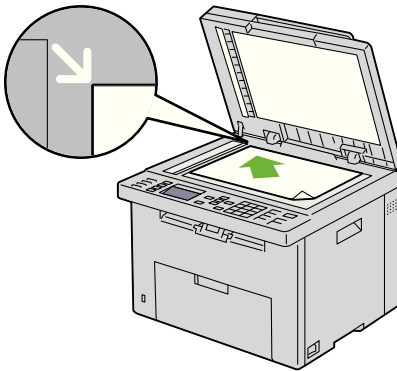





- 3 Adjust the document resolution, referring to "Resolution" on page 298.
- 4 Close the document cover.

 **NOTE:** Ensure that no document is in the ADF. If any document is detected in the ADF, it takes priority over the document on the document glass.

 **NOTE:** If you are faxing a page from a book or magazine, lift the document cover until its hinges are caught by the stopper and then close the cover. If the book or magazine is thicker than 30 mm, start faxing with the cover open.

Resolution

To specify the resolution level to be used for fax transmission:

- 1 Press the  (Fax) button.
- 2 Press the  button until Resolution is highlighted, and then press the  button.
- 3 Press the  button until the desired menu item is highlighted, and then press the  button.



NOTE: Values marked by an asterisk (*) are the factory default menu settings.





| | |
|------------|---|
| Standard* | Suitable for documents with normal sized characters. |
| Fine | Suitable for documents containing small characters or thin lines or documents printed using a dot-matrix printer. |
| Super Fine | Suitable for documents containing extremely fine detail. The super fine mode is enabled only if the remote machine also supports the super fine resolution. |
| Ultra Fine | Suitable for documents containing photographic images. |



NOTE: Faxes scanned in the Super Fine mode transmit at the highest resolution supported by the receiving device.

Document Type







To select the default document type for the current fax job:

- 1 Press the  (Fax) button.
- 2 Press the  button until Document Type is highlighted, and then press the  button.
- 3 Press the  button to select the desired setting, and then press the  button.

| | |
|-------|-------------------------------------|
| Text | Suitable for documents with text. |
| Photo | Suitable for documents with photos. |

Lighter/Darker

To adjust the contrast to make the fax lighter or darker than the original:

- 1 Press the  (Fax) button.
- 2 Press the  button until **Lighter/Darker** is highlighted, and then press the  button.
- 3 Press the  or  button to select the desired setting, and then press the  button.



NOTE: Values marked by an asterisk (*) are the factory default menu settings.

| | |
|----------|--|
| Lighter2 | Makes the fax lighter than the original. Works well with |
| Lighter1 | dark print. |
| Normal* | Works well with standard typed or printed documents. |
| Darker1 | Makes the fax darker than the original. Works well with |
| Darker2 | light print or faint pencil markings. |

Sending a Fax Automatically

- 1 Load the document(s) face up with top edge in first into the ADF:





OR



Place a single document face down on the document glass, and close the document cover.





For details about loading a document, see "Loading an Original Document on the ADF" on page 296.



- 2 Press the  (Fax) button.
- 3 Adjust the document resolution to suit your fax needs. For more information, see "Resolution" on page 298.

If you need to change the contrast, see "Lighter/Darker" on page 299.

- 4 You can select a fax number in one of the following ways:
 - Ensure that **Fax to** is highlighted, and then press the  button. Press the  button until **Phone Book** is highlighted, and then press the  button. Press the  button to select the recipients.
 - Press the **One Touch Dial** button.



- Press the  (Contacts) button, select All Entries, Group Dial, or Search using the  button, and then press the  button.

| | |
|-------------|---|
| All Entries | Displays a list of registered fax numbers. Press the  button to select the recipients. |
| Group Dial | Press the  button to select the recipients. |
| Search | Searches a fax number from the Phone Book. Enter the text you want to search, and then press the  button. Press the  button to select the recipients. |



- Press the  (Redial/Pause) button to redial.
- Press the  (Speed Dial) button. Enter the speed dial number between 01 and 99 using the numeric keypad, and then press the  button.

 **NOTE:** Before you use the **One Touch Dial** button, you need to register a number for the speed dial. For more information on how to store the number, see "Automatic Dialing" on page 311.

- 5 Press the  (Start) button.

When you are using the document glass, the display prompts you for another page. Press the  button to select Yes or No, and then press the  button.

- 6 The number is dialed and then the printer begins sending the fax when the remote fax machine is ready.

 **NOTE:** Press the  (Cancel) button to cancel the fax job at any time while sending the fax.









Sending a Fax Manually



- 1 Load the document(s) face up with top edge in first into the ADF.

OR

Place a single document face down on the document glass, and close the document cover.

For details about loading a document, see "Loading an Original Document on the ADF" on page 296.

- 2 Press the  (Fax) button.
- 3 Adjust the document resolution to suit your fax needs. For more information, see "Resolution" on page 298.
If you need to change the contrast, see "Lighter/Darker" on page 299.
- 4 Press the  button until OnHook is highlighted, and then press the  button.
- 5 Press the  button until On is highlighted, and then press the  button.
- 6 Enter the fax number of the remote fax machine using the numeric keypad.
 - If the document is loaded on the ADF, press the  (Start) button.
 - If the document is not loaded on the ADF, press the  (Start) button, press the  button until the desired setting appears, and then press the  button.

 **NOTE:** Press the  (Cancel) button and the  button to cancel the fax job at any time while sending the fax.

Confirming Transmissions

When the last page of your document has been sent successfully, the printer beeps and returns to the standby mode.

If something goes wrong while sending your fax, an error message appears on the display.

If you receive an error message, press the  (Cancel) button to clear the message and try to send the document again.

You can set your printer to print a confirmation report automatically after each fax transmission. For more information, see "Printing a Report" on page 319.

Automatic Redialing

If the number you have dialed is busy or there is no answer when you send a fax, the printer will automatically redial the number every minute based on the number set in the redial settings.

To change the time interval between redials and the number of redial attempts, see "Available Fax Settings Options" on page 291.



NOTE: The printer will not automatically redial a number that was busy when the number was manually entered.

Sending a Delayed Fax











The Delayed Start mode can be used to save scanned documents for transmission at a specified time in order to take advantage of lower long distance rates.

- 1 Load the document(s) face up with top edge in first into the ADF.

OR

Place a single document face down on the document glass, and close the document cover.

For details about loading a document, see "Loading an Original Document on the ADF" on page 296.

- 2 Press the  (Fax) button.
- 3 Adjust the document resolution to suit your fax needs. For more information, see "Resolution" on page 298.
If you need to change the contrast, see "Lighter/Darker" on page 299.
- 4 Press the  button until Delayed Start is highlighted, and then press the  button.
- 5 Press the  button until On is highlighted, and then press the  button.
- 6 Enter the start time using the numeric keypad or press the  or  button to select the start time, and then press the  button.
- 7 Press the  button until Fax to is highlighted, and then press the  button.
- 8 Ensure that Keypad is highlighted, and then press the  button.

- 9 Enter the number of the remote machine using the numeric keypad, and then press the  button.

You can also use speed dial or group dial numbers. For more information, see "Automatic Dialing" on page 311.

Press the  (**Start**) button to begin faxing.

Once Delayed Start mode is activated, your printer stores all the documents to be faxed to its memory and sends them at the specified time. After faxing in the Delayed Start mode is complete, the data in the memory is cleared.

 **NOTE:** If you turn off and on the printer, the stored documents are sent as soon as the printer is activated.

Sending a Fax from the Driver (Direct Fax)

You can send a fax directly from your computer by using the driver.

 **NOTE:** Only black and white faxes can be sent using Direct Fax.

Example

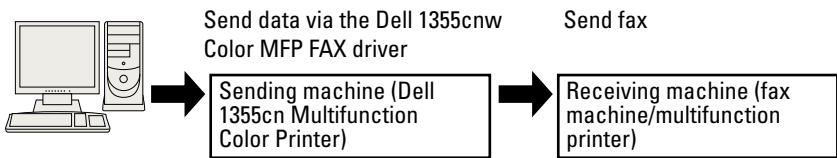

For Microsoft Windows:

 **NOTE:** The names of the windows and the buttons may be different from those given in the following procedure depending on the application you are using.

 **NOTE:** To use this feature, you must install the fax driver.

- 1 Open the file you want to send by fax.
- 2 Open the print dialog box from the application, and then select **Dell 1355cnw Color MFP FAX**.
- 3 Click **Preferences**.

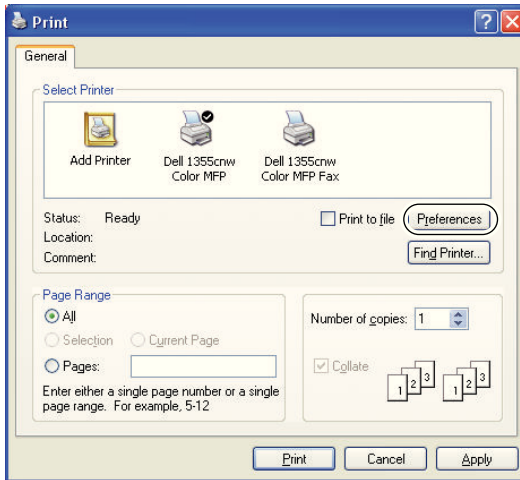

- 4 The **Printing Preferences** dialog box appears. Specify the fax settings. For more information, click the **Help** of the driver.



NOTE: The settings done here are only applied to a single fax job.

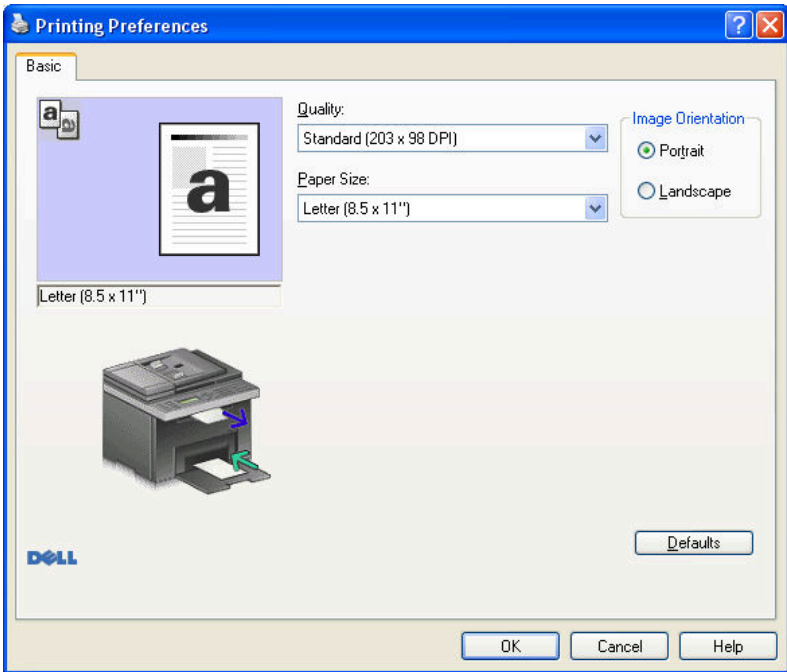

- 5 Click **OK** to close the **Printing Preferences** dialog box.
- 6 Click **Print**. The **Set / Check Fax Transmission:** dialog box appears.
- 7 Specify the destination for the recipient in one of the following ways:
 - Enter a name and phone number directly.
 - Select a recipient from a phone book saved on your computer.
 - Select a recipient from a database other than a phone book or address book.

For more information on how to specify the destination, see the **Help** of the driver.

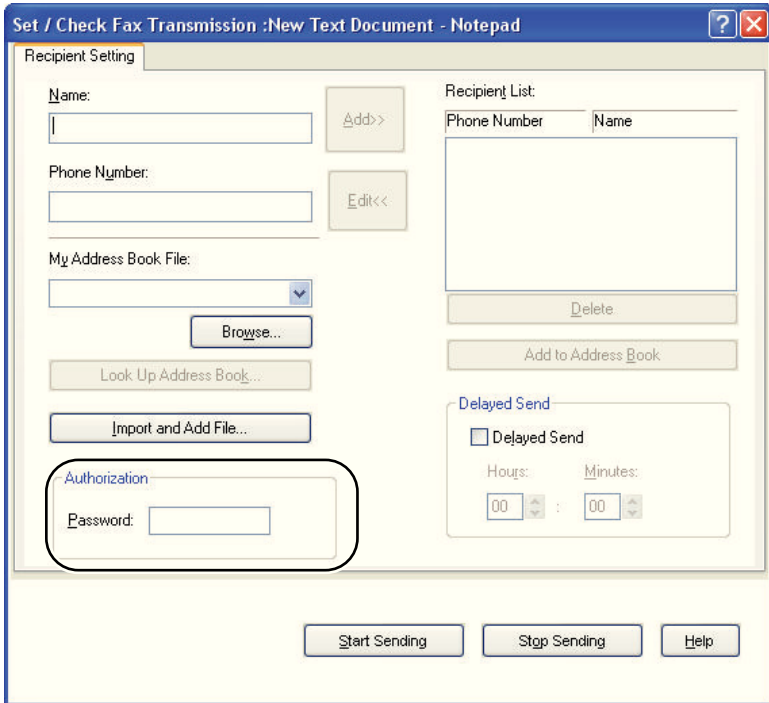

 **NOTE:** Enter the password in the **Password** field in the **Authorization** area before sending a fax if the Fax service is locked with a password.

8 Click **Start Sending**.

For Apple Macintosh:

 **NOTE:** The names of the windows and the buttons may be different from those given in the following procedure depending on the application you are using.

 **NOTE:** When using a USB connection on Mac OS 10.4.x, upgrade Common Unix Printing System (CUPS) software to version 1.2.12 or later. You can download it from CUPS web site.

- 1 Open the file you want to send by fax.
- 2 Open the print dialog box from the application, and then select **Dell 1355 Color MFP Fax**.

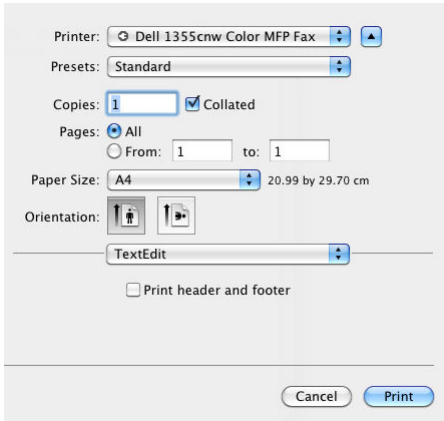

3 Specify the fax settings.



NOTE: The settings done here are only applied to a single fax job.

4 Click **Print**. The **Fax Recipient** dialog box appears.

5 Specify the destination for the recipient in one of the following ways:

- Enter a name and phone number directly.
- Select a recipient from a phone book saved on your computer.

Fax Recipient

Add Fax Recipient List

Name:

Fax Number:

Organization:

Add From Phonebook

Recipient List:

| Name | Number | Organization |
|------|--------|--------------|
| | | |

Authorization

Password:

 **NOTE:** Enter the password in the **Password** field in the **Authorization** area before sending a fax if the Fax service is locked with a password.

6 Click OK.

Receiving a Fax

About Receiving Modes

 **NOTE:** To use the TEL/FAX Mode or Ans/Fax mode, attach an answering machine to the phone connector (PHONE) on the back of your printer.

When the memory is full, the fax is received in the TEL Mode.

Loading Paper for Receiving Faxes

The instructions for loading paper in the PSI are the same whether you are printing, faxing, or copying, except that faxes can only be printed on Letter-, A4-, or Legal-sized paper. For details about loading paper, see "Loading Print Media" on page 201. For details about setting the paper type and size in the PSI, see "Print Media Guidelines" on page 189.

Receiving a Fax Automatically in the Fax Mode

Your printer is preset to the fax mode at the factory.

If you receive a fax, the printer automatically goes into the fax mode after a specified period of time and receives the fax.

To change the interval at which the printer goes into the fax mode after receiving an incoming call, see "Available Fax Settings Options" on page 291.

Receiving a Fax Manually in the Telephone Mode

You can receive a fax by picking up the handset of the external telephone, and then pressing the  (Start) button.

The printer begins receiving a fax and returns to the standby mode when the reception is completed.

Receiving a Fax Automatically in the Telephone/Fax or Ans/Fax Mode

To use the TEL/FAX Mode or Ans/FAX Mode, you must attach an external telephone to the phone connector () on the back of your printer.

If the caller leaves a message, the answering machine stores the message as it would normally. If your printer hears a fax tone on the line, it automatically starts to receive a fax.



NOTE: If you have set your printer to Auto Answer Fax and your answering machine is switched off, or no answering machine is connected to your printer, your printer will automatically go into the Fax mode after a predefined time.

Receiving a Fax Manually Using an External Telephone

This feature works best when you are using an external telephone connected to the phone connector () on the back of your printer. You can receive a fax from someone you are talking to on the external telephone without having to go to the printer.

When you receive a call on the external telephone and hear fax tones, press the two-digit keys on the external telephone, or set On Hook to Off and then press the  (Start) button.

The printer receives the document.

Press the buttons slowly in sequence. If you still hear the fax tone from the remote machine, try pressing the two-digit keys once again.

The remote receive code is set to `Off` at the factory. You can change the two-digit number to whatever you choose. For details on changing the code, see "Available Fax Settings Options" on page 291.













 **NOTE:** Set the dialing system of your external telephone to DTMF.

Receiving Faxes Using the DRPD Mode

The DRPD is a telephone company service which enables a user to use a single telephone line to answer several different telephone numbers. The particular number someone uses to call you on is identified by different ringing patterns, which consist of various combinations of long and short ringing sounds.

Before using the Distinctive Ring Pattern Detection option, Distinctive Ring service must be installed on your telephone line by the telephone company. To set up Distinctive Ring Pattern Detection, you will need another telephone line at your location, or someone available to dial your FAX number from outside.

To set up the DRPD:

- 1 Press the  (Menu) button.
- 2 Press the  button until `System` is highlighted, and then press the  button.
- 3 Press the  button until `Admin Menu` is highlighted, and then press the  button.
- 4 Press the  button until `Fax Settings` is highlighted, and then press the  button.
- 5 Press the  button until `DRPD Pattern` is highlighted, and then press the  button.
- 6 Press the  button until the desired menu item is highlighted, and then press the  button.
- 7 To return to the previous screen, press the  (Back) button.

To receive faxes in the DRPD, you need to set the menu to DRPD Mode; see "Available Fax Settings Options" on page 291.







Your printer provides seven DRPD patterns. If this service is available from your telephone company, ask your telephone company which pattern you need to select to use this service.

Receiving Faxes in the Memory

Since your printer is a multi-tasking device, it can receive faxes while you are making copies or printing. If you receive a fax while you are copying, printing, or run out of paper or toner, your printer stores incoming faxes in the memory. Then, as soon as you finish copying, printing, or re-supply the consumables, the printer automatically prints the fax.

Polling Receive

You can receive faxes from the remote fax machine when you want to receive it.

- 1 Press the  (Fax) button.
- 2 Press the  button until Polling Receive is highlighted, and then press the  button.
- 3 Press the  button until On is highlighted, and then press the  button.
- 4 Enter the fax number of the remote machine, and then press the  button.



NOTE: For information on how to enter the fax number of the remote machine, see "Sending a Fax Manually" on page 300 or "Sending a Fax Automatically" on page 299.

- 5 Press the  (Start) button.

Automatic Dialing



















Speed Dialing

You can store up to 99 frequently dialed numbers in speed dial locations (01–99).

When the speed dial job specified in the delayed fax or redial exists, you cannot change the speed dial number from the operator panel or Dell Printer Configuration Web Tool.

Storing a Number for Speed Dialing

- 1 Press the  (Menu) button.







- 2 Press the  button until **System** is highlighted, and then press the  button.
- 3 Press the  button until **Admin Menu** is highlighted, and then press the  button.
- 4 Press the  button until **Phone Book** is highlighted, and then press the  button.
- 5 Ensure that **Speed Dial** is highlighted, and then press the  button.
- 6 Press the  button until the desired speed dial number between 01 and 99 is highlighted, and then press the  button.
- 7 Ensure that **Name** is highlighted, and then press the  button.
- 8 Enter the name, and then press the  button.
- 9 Ensure that **Phone Number** is highlighted, and then press the  button.
- 10 Enter the number you want to store using the numeric keypad, and then press the  button.
To insert a pause between numbers, press the  (Redial/Pause) button. "-" appears on the display.
- 11 Ensure that **Apply Settings** is highlighted, and then press the  button.
- 12 Ensure that **Are You Sure?** is displayed, press the  button to select **Yes**, and then press the  button.
- 13 To store more fax numbers, repeat steps 6 to 12.
- 14 To return to the previous screen, press the  (Back) button.

Sending a Fax Using a Speed Dial

- 1 Load the document(s) face up with top edge in first into the ADF.
OR



Place a single document face down on the document glass, and close the document cover.

For details about loading a document, see "Loading an Original Document on the ADF" on page 296.

- 2 To enter the speed dial number do either of the following after pressing the  (Fax) button:
 - Ensure that **Fax to** is highlighted, and then press the  button. Press the  button until **Speed Dial** is highlighted, and then press the  button.
 - Press the  (Speed Dial) button.
 - 3 Enter the speed dial number between 01 and 99 using the numeric keypad, and then press the  button.

The corresponding entry's name briefly displays. To confirm the name again, press the  button.
 - 4 Adjust the document resolution to suit your fax needs. For more information, see "Resolution" on page 298.

If you need to change the contrast, see "Lighter/Darker" on page 299.
 - 5 Press the  (Start) button.
 - 6 The document scans to the memory.





















When you are using the document glass, the display prompts you for another page. Press the  button to select **Yes** to add more documents or to select **No** to begin sending the fax immediately, and then press the  button.
 - 7 The fax number stored in the speed dial location is automatically dialed. The document is sent when the remote fax machine answers.
-  **NOTE:** Using the asterisk (*) in the first digit, you can send a document to multiple locations. For example, if you enter 0*, you can send a document to the locations registered between 01 and 09.

Group Dialing

If you frequently send the same document to several destinations, you can create a group of these destinations and set them under a one-digit group dial location. This enables you to use a group dial number setting to send the same document to all the destinations in the group.



 **NOTE:** You cannot include one group dial number within another group dial number.

Setting Group Dial

- 1 Press the  (Menu) button.
- 2 Press the  button until System is highlighted, and then press the  button.
- 3 Press the  button until Admin Menu is highlighted, and then press the  button.
- 4 Press the  button until Phone Book is highlighted, and then press the  button.
- 5 Press the  button until Group Dial is highlighted, and then press the  button.
- 6 Press the  button until the desired group dial number between 1 and 6 is highlighted, and then press the  button.
- 7 Ensure that Name is highlighted, and then press the  button.
- 8 Enter the name, and then press the  button.
- 9 Ensure that Speed Dial No is highlighted, and then press the  button.
- 10 Press the  button until the desired number is highlighted, press the  button to select the speed dial numbers, and then press the  button.
- 11 Ensure that Apply Settings is highlighted, and then press the  button.
- 12 Ensure that Are You Sure? is displayed, press the  button to select Yes, and then press the  button.
- 13 To store more group dial numbers, repeat steps 6 to 12.
- 14 To return to the previous screen, press the  (Back) button.

Editing Group Dial

You can delete a specific speed dial number from a selected group or add a new number to the selected group.

- 1 Press the  (Menu) button.
- 2 Press the  button until System is highlighted, and then press the  button.

- 3 Press the **▼** button until **Admin Menu** is highlighted, and then press the **✓** button.
- 4 Press the **▼** button until **Phone Book** is highlighted, and then press the **✓** button.
- 5 Press the **▼** button until **Group Dial** is highlighted, and then press the **✓** button.
- 6 Press the **▼** button until the group dial number that you want to edit is highlighted, and then press the **✓** button.
- 7 To change the group dial name:
 - a Ensure that **Name** is highlighted, and then press the **✓** button.
 - b Enter a new name, and then press the **✓** button.
 - c Press the **▼** button until **Apply settings** is highlighted, and then press the **✓** button.
 - d Ensure that **Are You Sure?** is displayed, press the **▼** button to select **Yes**, and then press the **✓** button.
- 8 To change the speed dial number:
 - a Press the **▼** button until **Speed Dial No** is highlighted, and then press the **✓** button.
 - b Press the **▼** button until the speed dial number that you want to edit is highlighted, and then press the **>** button to select or deselect the speed dial number. Press the **✓** button.
 - c Press the **▼** button until **Apply settings** is highlighted, and then press the **✓** button.
 - d Ensure that **Are You Sure?** is displayed, press the **▼** button to select **Yes**, and then press the **✓** button.
- 9 To delete the group dial:
 - a Press the **⬅** (**Backspace**) button.
 - b Ensure that **Are You Sure?** is displayed, press the **▼** button to select **Yes**, and then press the **✓** button.

 **NOTE:** When you delete the last speed dial in a group, the group itself is not deleted.
- 10 If you want to edit another group dial number or enter a new group dial number, repeat steps 5 to 9.

11 To return to the previous screen, press the  (Back) button.

Sending a Fax Using Group Dialing (Multi-address Transmission)

You can use group dialing for broadcasting or delayed transmissions.







Follow the procedure of the desired operation (For Delayed transmission, see "Specifying the Fax Settings" on page 290).

You can use one or more group numbers in one operation. Then continue the procedure to complete the desired operation.

Your printer automatically scans the document loaded in the Automatic Document Feeder or on the document glass into the memory. The printer dials each of the numbers included in the group.

Printing an Address Book List

You can check your automatic dial setting by printing a speed dial list.

- 1 Press the  (Menu) button.
- 2 Press the  button until `System` is highlighted, and then press the  button.
- 3 Press the  button until `Report/List` is highlighted, and then press the  button.
- 4 Press the  button until `Address Book` is highlighted, and then press the  button.

A list of your speed dial entries is printed.

Other Ways to Fax













Using the Secure Receiving Mode

You may need to prevent your received faxes from being accessed by unauthorized people. You can turn on the secure fax mode using the **Secure Receive** option to restrict printing out all of the received faxes when the printer is unattended. In the secure fax mode, all incoming faxes will get saved in the memory. When the mode turns off, any faxes stored will be printed.



NOTE: Before operation, ensure that `Panel Lock Set` is set to `Enable`.





To turn the secure receiving mode on:

- 1 Press the  (Menu) button.
- 2 Press the  button until System is highlighted, and then press the  button.
- 3 Press the  button until Admin Menu is highlighted, and then press the  button.
- 4 Press the  button until Secure Settings is highlighted, and then press the  button.
- 5 Press the  button until Secure Receive is highlighted, and then press the  button.
- 6 Ensure that Secure Receive Set is highlighted, and then press the  button.
- 7 Press the  button until Enable is highlighted, and then press the  button.







 **NOTE:** The factory-default password is 0000.

- 8 To return to the standby mode, press the  (Menu) button.

When a fax is received in the secure receiving mode, your printer stores it into memory and the Job Status screen displays "Secure Receive" to let you know that there is a fax stored.

 **NOTE:** If you change the password while Secure Receive Set is Enable, perform steps 1 to 5. Press the  button until Change Password is highlighted, and then press the  button. Enter the new password, and then press the  button.

To print received documents:

- 1 Press the  (Menu) button.
- 2 Press the  button until Job Status is highlighted, and then press the  button.
- 3 Press the  button until Secure Receive is highlighted, and then press the  button.
- 4 Enter the password, and then press the  button.

The faxes stored in memory are printed.

To turn the secure receiving mode off:

- 1 Access the Secure Receive Set menu by following steps 1 to 6 in "To turn the secure receiving mode on:".
- 2 Press the **✓** button until **Disable** is highlighted, and then press the **✓** button.
- 3 To return to the previous screen, press the **↶** (**Back**) button.

Using an Answering Machine

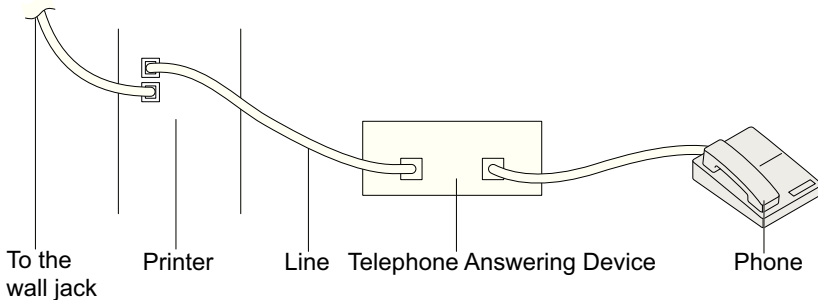

You can connect a telephone answering device (TAD) directly to the back of your printer as shown above.

- Set your printer to the **Ans/FAX Mode** and set **Auto Rec Ans/FAX** to specify the time for the TAD.
 - When the TAD picks up the call, the printer monitors and takes the line if fax tones are received and then starts receiving the fax.
 - If the answering device is off, the printer automatically goes into the **Fax** after the ring tone sounds for a predefined time.
 - If you answer the call and hear fax tones, the printer will answer the fax call if you
 - **Set On Hook to On** (you can hear voice or fax tones from the remote machine), and then press the **▶** (**Start**) button and hang up the receiver.
- OR
- Press the two-digit remote receive code and hang up the receiver.

Using a Computer Modem

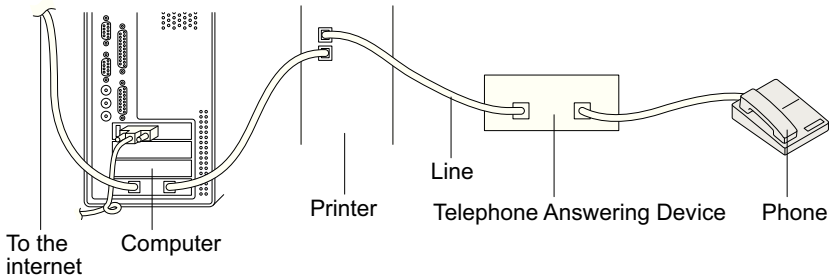

If you want to use your computer modem for faxing or for a dial-up internet connection, connect the computer modem directly to the back of your printer with the TAD as shown above.

- Set your printer to the **Ans/FAX Mode** and set **Auto Rec. Ans/FAX** to specify the time for the TAD.
- Turn off the computer modem's fax-receive feature.
- Do not use the computer modem if your printer is sending or receiving a fax.
- Follow the instructions provided with your computer modem and fax application to fax via the computer modem.

Printing a Report

The following reports may be useful when using fax:

Address Book

This list shows all the addresses currently stored in the memory of the printer as **Address Book** information.







Fax Activity

This report shows information about the faxes you recently received or sent.













Protocol Monitor

This report shows information about the faxes you recently received or sent.

Procedures:

- 1 Press the  (Menu) button.
- 2 Press the  button until **System** is highlighted, and then press the  button.
- 3 Press the  button until **Report/List** is highlighted, and then press the  button.
- 4 Press the  button until the report or list you want to print is highlighted, and then press the  button.
The selected report or list is printed.

Changing Setting Options

- 1 Press the  (Menu) button.
- 2 Press the  button until **System** is highlighted, and then press the  button.
- 3 Ensure that **Defaults Settings** is highlighted, and then press the  button.
- 4 Press the  button until **Fax Defaults** is highlighted, and then press the  button.
- 5 Press the  button until the desired menu item is highlighted, and then press the  button.
- 6 Press the  or  button until the desired setting is highlighted or enter the value using the numeric keypad, and then press the  button.
- 7 Repeat steps 5 and 6, as needed.
- 8 To return to the previous screen, press the  (Back) button.

Know Your Printer

Understanding the Tool Box Menus

The Tool Box allows you to view or specify the system settings. You can also diagnose the system settings by using the Tool Box.

The Tool Box consists of the **Printer Settings Report**, **Printer Maintenance**, and **Diagnosis** tabs.

 **NOTE:** The **Password** dialog box appears the first time you try to change settings on **ToolBox** when **Panel Lock** is set on the printer. In this case, enter the password you specified, and click **OK** to apply the settings.

 **NOTE:** For how to start Tool Box, see "Understanding Your Printer Software (Windows Only)" on page 409.

Printer Settings Report

The **Printer Settings Report** tab contains the **Printer Information**, **Menu Settings**, **Reports**, **TCP/IP Settings**, **Tray Settings**, **Defaults Settings**, and **Fax Settings** pages.

 **NOTE:** Values marked by an asterisk (*) are the factory default menu settings.

Printer Information

Purpose:

To display the information of your printer.

Values:

| | |
|-------------------------|---|
| Dell Service Tag Number | Displays Dell's service tag number. |
| Express Service Code | Displays the express service code of the printer. |
| Printer Serial Number | Displays the serial number of the printer. |
| Printer Type | Displays the type of the printer. Color Laser is displayed normally. |
| Asset Tag Number | Displays the asset tag of the printer. |
| Memory Capacity | Displays the memory capacity. |

| | |
|-----------------------------|--|
| Processor Speed | Displays the processing speed. |
| Firmware Version | Displays the version of the controller. |
| Network Firmware Version | Displays the NIC version. |
| MCU Firmware Version | Displays the version of the Machine Control Unit (MCU) firmware. |
| Printing Speed (Color) | Displays the speed for color printing. |
| Printing Speed (Monochrome) | Displays the speed for monochrome printing. |

Menu Settings

Purpose:

To display the current settings of your printer.

Values:

| | | |
|-----------------|-------------------|---|
| System Settings | Sleep | Displays the time taken by the printer before it enters Sleep mode after it finishes a job. |
| | Deep Sleep | Displays the time taken by the printer before it enters Deep Sleep mode after it goes into Sleep mode. |
| | Auto Reset | Displays the time taken by the printer before it automatically resets the settings for Copy, Scan, or Fax on the operator panel to the defaults when no additional settings are made. |
| | Panel Select Tone | Displays the volume of the tone that is emitted when the operator panel input is correct. Off indicates that the tone is disabled. |
| | Panel Alert Tone | Displays the volume of the tone that is emitted when the operator panel input is incorrect. Off indicates that the tone is disabled. |

| | |
|-------------------------------------|---|
| Job Tone | Displays the volume of the tone that is emitted when a job is complete. Off indicates that the tone is disabled. |
| Alert Tone | Displays the volume of the tone that is emitted when a problem occurs. Off indicates that the tone is disabled. |
| Out of Paper Tone | Displays the volume of the tone that is emitted when the printer runs out of paper. Off indicates that the tone is disabled. |
| Auto Clear Alert Tone | Displays the volume of the tone that is emitted 5 seconds before the printer performs auto clear. Off indicates that the tone is disabled. |
| All Tones | Displays the volume of all the alert tones. Off indicates that all the tones are disabled. |
| Job Time-Out | Displays the amount of time that the printer waits for data to arrive from the computer. |
| Fault Time-Out | Displays the time taken by the printer before it cancels jobs that stop abnormally. |
| Panel Language | Displays the language used on the operator panel. |
| Auto Log Print ^{*1} | Displays whether to automatically print a job history report after every 20 jobs. |
| mm/inch | Displays the measurement unit used after the numeric value on the operator panel. |

| | | |
|------------------------|--------------------|--|
| Date & Time | Date Format | Displays the default date format. |
| | Time Format | Displays the default time format; 24H or 12H . |
| | Time Zone | Displays the default time zone. |
| | Set Date | Displays the date setting. |
| | Set Time | Displays the time setting. |
| Paper Density | Plain | Displays the paper density of plain paper. |
| | Label | Displays the paper density of labels. |
| Adjust BTR | Plain | Displays the voltage setting of the transfer roller for plain paper. |
| | Plain Thick | Displays the voltage setting of the transfer roller for thick plain paper. |
| | Recycled | Displays the voltage setting of the transfer roller for recycled paper. |
| | Covers | Displays the voltage setting of the transfer roller for cover paper. |
| | Coated | Displays the voltage setting of the transfer roller for coated paper. |
| | Envelope | Displays the voltage setting of the transfer roller for envelopes. |
| | Label | Displays the voltage setting of the transfer roller for labels. |

| | | |
|---|---|---|
| Adjust Fuser | Plain | Displays the temperature setting of the fuser for plain paper. |
| | Plain Thick | Displays the temperature setting of the fuser for thick plain paper. |
| | Recycled | Displays the temperature setting of the fuser for recycled paper. |
| | Covers | Displays the temperature setting of the fuser for cover paper. |
| | Coated | Displays the temperature setting of the fuser for coated paper. |
| | Envelope | Displays the temperature setting of the fuser for envelopes. |
| | Label | Displays the temperature setting of the fuser for labels. |
| Auto Registration Adjustment | Displays whether to automatically adjust color registration. | |
| Adjust Altitude | Displays the altitude of the location where the printer is installed. | |
| Non-Dell Toner | Displays whether to use toner cartridge of another manufacturer. | |
| BTR Refresh Mode | Displays whether to execute counter measures for curling/separating discharge of the paper. | |
| Web Link Customization | Select Reorder URL | Displays a link used for ordering consumables. |
| | Regular | Displays the regular web address (http://accessories.us.dell.com/sna). |
| | Premier | Displays the premier web address (http://premier.dell.com). |
| *1 If more than 20 jobs are in the queue, the job history may be cleared. | | |

Reports

Purpose:

To print the settings and history information of your printer.

The reports are printed in the paper size specified in system settings. The default is A4 or Letter.

Values:

| | |
|-------------------|--|
| System Settings | Click to print a detailed list of the system settings. |
| Panel Settings | Click to print a detailed list of the panel settings. |
| Job History | Click to print the completed jobs history. |
| Error History | Click to print the error history. |
| Demo Page | Click to print the Demo Page. |
| Address Book List | Click to print the list of Personal Address, Fax Group, and E-mail Group stored as Address Book. |

TCP/IP Settings

Purpose:

To display the current settings of TCP/IP (Transmission Control Protocol/Internet Protocol) protocol.

Values:

| | |
|-----------------|---|
| IP Address Mode | Displays the method for acquiring the IP address. |
| IP Address | Displays the IP address of your printer. |
| Subnet Mask | Displays the subnet mask. |
| Gateway Address | Displays the gateway address. |

Tray Settings

Purpose:

To display the paper size and type of paper loaded in the Multipurpose Feeder (MPF).

Values:

| | |
|-----------------|---|
| Paper Type | Displays the paper type setting of the MPF. |
| Paper Size | Displays the paper size setting of the MPF. |
| Custom Size - Y | Displays the length of custom size paper loaded in the MPF. |

| | |
|------------------------|--|
| Custom Size - X | Displays the width of custom size paper loaded in the MPF. |
| Display Popup | Displays whether to use a popup menu that prompts the user to set Paper Type and Paper Size when the paper is loaded in the MPF. |

Defaults Settings

Purpose:

To display the default scan, fax, and copy settings of the printer.

Values:

| | | |
|----------------------|--------------------------|---|
| Scan Defaults | Scan To Network | Displays whether to store scanned image on a network server or on a computer. |
| | File Format | Displays the file format to save the scanned image. |
| | Color | Displays whether to scan in color or in black and white. |
| | Resolution | Displays the default scan resolution. |
| | Document Size | Displays the default document size. |
| | Lighter/Darker | Displays the default scan density level. |
| | Sharpness | Displays the default sharpness level. |
| | Auto Exposure | Displays whether to suppress the background of the original to enhance text on the scanned image. |
| | Margin Top/Bottom | Displays the value of the top and bottom margins. |
| | Margin Left/Right | Displays the value of the left and right margins. |
| | Margin Middle | Displays the value of the middle margin. |
| | Image Compression | Displays the image compression level. |
| | Max E-Mail Size | Displays the maximum size of e-mail that can be sent. |

| | | |
|----------------------|--|--|
| Fax Defaults | Resolution | Displays the resolution level to be used for fax transmission. |
| | Lighter/Darker | Displays the default density level to be used for fax transmission. |
| | Delayed Start | Displays the fax transmission start time. |
| Copy Defaults | Color | Displays whether to make copies in color or in black and white. |
| | Reduce/Enlarge | Displays the default copy reduction/enlargement ratio. |
| | Original Type | Displays the default document type. |
| | Document Size | Displays the default document size. |
| | Lighter/Darker | Displays the default copy density level. |
| | Sharpness | Displays the default sharpness level. |
| | Auto Exposure | Displays whether to suppress the background of the original to enhance text on the copy. |
| | Color Balance (Red) | Displays the color balance level of red. |
| | Color Balance (Green) | Displays the color balance level of green. |
| | Color Balance (Blue) | Displays the color balance level of blue. |
| | Gray Balance | Displays the gray balance level. |
| | Multiple-Up | Displays whether to enable the Multiple-Up feature. |
| | Collated | Displays whether to sort the copy job. |
| | Margin Top/Bottom | Displays the value of the top and bottom margins. |
| | Margin Left/Right | Displays the value of the left and right margins. |
| Margin Middle | Displays the value of the middle margin. | |

Fax Settings

Purpose:

To display the basic fax settings.

Values:

| | |
|------------------|--|
| Receive Mode | Displays the fax receiving mode. |
| Auto Rec Fax | Displays the interval at which the printer goes into the fax receive mode after receiving an incoming call. |
| Auto Rec Fax/Tel | Displays the interval at which the printer goes into the fax receive mode after the external telephone receives an incoming call. |
| Auto Rec Ans/Fax | Displays the interval at which the printer goes into the fax receive mode after the external answering machine receives an incoming call. |
| Line Monitor | Displays the volume of the line monitor, which audibly monitors a transmission through the internal speaker until a connection is made. |
| Ring Tone Volume | Displays the volume of the ring tone, which indicates that an incoming call is a telephone call through the internal speaker when Receive Mode is set to Telephone/Fax . |
| Line Type | Displays the line type. |
| Tone/Pulse | Displays the dialing type. |
| Resend Delay | Displays the interval between transmission attempts. |
| Redial Attempts | Displays the number of redial attempts. |
| Redial Delay | Displays the interval between redial attempts. |
| Junk Fax Setup | Displays whether to reject faxes sent from unwanted numbers. |
| Remote Receive | Displays whether to receive faxes by pressing a remote receive code on the external telephone. |
| Remote Rcv Tone | Displays the remote receive code to start Remote Receive. |
| Fax Header | Displays whether to print the information of sender on the header of faxes. |

| | |
|------------------------|---|
| Fax Header Name | Displays the name of sender to be printed on the header of faxes. |
| Fax Number | Displays the fax number to be printed on the header of faxes. |
| Fax Cover Page | Displays whether to attach a cover page to faxes. |
| DRPD Pattern | Displays the Distinctive Ring Pattern Detection (DRPD) setting. |
| Sent Fax Fwd | Displays whether to forward incoming faxes to a specified destination. |
| Fax Fwd Number | Displays the fax number of the destination to which incoming faxes are to be forwarded. |
| Prefix Dial | Displays whether to set a prefix dial number. |
| Prefix Dial Num | Displays a prefix dial number. This number dials before any auto dial number is started. |
| Discard Size | Displays whether to discard text or images at the bottom of a fax page when the entire page does not fit onto the output paper. |
| ECM | Displays whether to enable the Error Correction Mode (ECM). |
| Modem Speed | Displays the fax modem speed when a fax transmission or reception error occurs. |
| Fax Activity | Displays whether to automatically print a fax activity report after every 50 incoming and outgoing fax communications. |
| Fax Transmit | Displays whether to print a transmission report after every fax transmission or only when an error occurs. |
| Fax Broadcast | Displays whether to print a transmission report after every fax transmission to multiple destinations or only when an error occurs. |
| Fax Protocol | Displays whether to print a protocol monitor report after every fax transmission or only when an error occurs. |
| Country | Displays the country where the printer is used. |

Printer Maintenance

The Printer Maintenance tab contains the System Settings, Date & Time, Paper Density, Adjust BTR, Adjust Fuser, Registration Adjustment, Adjust Altitude, Reset Defaults, Non-Dell Toner, BTR Refresh Mode, Web Link Customization, TCP/IP Settings, Tray Settings, EWS, Scan Defaults, Fax Defaults, Copy Defaults, and Fax Settings pages.

 **NOTE:** Values marked by an asterisk (*) are the factory default menu settings.

System Settings

Purpose:

To configure the power saving mode, auto clear time, warning tones, time-out time, operator panel language settings, job log auto print, and mm/inch setting.

Values:

| | | | |
|----------------------|----------------------|--|--|
| Power Saver Timer | Sleep ^{*1} | 5 minutes* 5– 30 minutes | Specifies the time taken by the printer before it enters Sleep mode after it finishes a job. |
| | Deep Sleep | 6 minutes* 1–6 minutes | |
| Auto Reset | 45 seconds* | Specifies the time taken by the printer before it automatically resets the settings for Copy, Scan, or Fax on the operator panel to the defaults when no additional settings are made. | |
| | 1 minute | | |
| | 2 minutes | | |
| | 3 minutes | | |
| | 4 minutes | | |
| Alert Tone | Panel Select Tone | Off* | Does not emit a tone when the operator panel input is correct. |
| | | Low | Emits a tone at the specified volume when the operator panel input is correct. |
| | | Medium | |
| | | High | |

| | | |
|------------------------------|----------------|--|
| Panel Alert Tone | Off* | Does not emit a tone when the operator panel input is incorrect. |
| | Low | Emits a tone at the specified volume when the operator panel input is incorrect. |
| | Medium | |
| | High | |
| Job Tone | Off | Does not emit a tone when a job is complete. |
| | Low | Emits a tone at the specified volume when a job is complete. |
| | Medium* | |
| | High | |
| Alert Tone | Off | Does not emit a tone when a problem occurs. |
| | Low | Emits a tone at the specified volume when a problem occurs. |
| | Medium* | |
| | High | |
| Out of Paper Tone | Off | Does not emit a tone when the printer runs out of paper. |
| | Low | Emits a tone at the specified volume when the printer runs out of paper. |
| | Medium* | |
| | High | |
| Auto Clear Alert Tone | Off* | Does not emit a tone before the printer performs auto clear. |
| | Low | Emits a tone at the specified volume 5 seconds before the printer performs auto clear. |
| | Medium | |
| | High | |
| All Tones | Off | Disables all the alert tones. |
| | Low | Specifies the volume of all the alert tones at once. |
| | Medium | |
| | High | |

| | | |
|--|---|---|
| Job Time-Out | 0 | Disables the job time-out. |
| | 30 seconds* 5-300 seconds | Specifies the amount of time that the printer waits for data to arrive from the computer. The print job is cancelled if it times out. |
| Fault Time-Out | 0 | Disables the fault time-out. |
| | 60 seconds* 3-300 seconds | Specifies the time taken by the printer before it cancels jobs that stop abnormally. The print job is cancelled if it times out. |
| Panel Language | English* | Specifies the language to be used on the operator panel. |
| | Français | |
| | Italiano | |
| | Deutsch | |
| | Español | |
| | Nederlands | |
| | Dansk | |
| | Norsk | |
| Svenska | | |
| Auto Log Print^{*2} | Off* | Does not automatically print a job history report. |
| | On | Automatically prints a job history report after every 20 jobs. |
| mm/inch^{*3} | millimeter (mm) | Specifies the measurement unit displayed after the numeric value on the operator panel. |
| | inch (") | |
| Apply New Settings | After you complete the settings, press the Apply New Settings button to apply the changes. | |
| Restart printer to apply new settings | Press the Restart printer to apply new settings button to apply the changes. | |

-
- *1 Enter 5 in Sleep to put the printer in the Sleep mode five minutes after it finishes a job. This uses less energy, but requires more warm-up time for the printer. Enter 5 if your printer shares an electrical circuit with room lighting and you notice lights flickering. Select a high value if your printer is in constant use. In most circumstances, this keeps the printer ready to operate with minimum warm-up time. Select a value between 5 and 30 minutes for the power saver timer mode if you want a balance between energy consumption and a shorter warm-up period. The printer automatically returns to the standby mode from the Sleep mode when it receives data from the computer. You can also return the printer to the standby mode by pressing any button on the operator panel.
 - *2 If more than 20 jobs are in the queue, the job history may be cleared.
 - *3 The default for **mm/inch** varies depending on country-specific factory default.
-

Date & Time

Purpose:

To set the date and time, and regional time zone of the printer.

Values:

| | |
|--------------------|---|
| Date Format | Specifies the date format; yy/mm/dd, mm/dd/yy, or dd/mm/yy. |
| Time Format | Specifies the time format; 24H or 12H. |
| Time Zone | Specifies the time zone. |
| Set Date | Specifies the current date. |
| Set Time | Specifies the current time. |
| Apply New Settings | After you complete the settings, press the Apply New Settings button to apply the changes. |

Paper Density

Purpose:

To specify the paper density.

Values:

| | | |
|-------|------------------|---|
| Plain | Normal* Light | Specifies the paper density of plain paper. |
|-------|------------------|---|

| | | |
|--------------------|---|--|
| Label | Normal* | Specifies the paper density of labels. |
| | Light | |
| Apply New Settings | After you complete the settings, press the Apply New Settings button to apply the changes. | |

Adjust BTR

Purpose:

To specify the optimum voltage settings for printing for the transfer roller (BTR). To lower the voltage, set negative values. To increase, set positive values.

The default settings may not give the best output on all paper types. If you see mottles on the print output, try to increase the voltage. If you see white spots on the print output, try to decrease the voltage.



NOTE: The print quality changes depending on the values you select for this item.

Values:

| | | |
|--------------------|---|--|
| Plain | 0* | |
| | -3 – +3 | |
| Plain Thick | 0* | |
| | -3 – +3 | |
| Recycled | 0* | |
| | -3 – +3 | |
| Covers | 0* | |
| | -3 – +3 | |
| Coated | 0* | |
| | -3 – +3 | |
| Envelope | 0* | |
| | -3 – +3 | |
| Label | 0* | |
| | -3 – +3 | |
| Apply New Settings | After you complete the settings, press the Apply New Settings button to apply the changes. | |

Adjust Fuser

Purpose:

To specify the optimum temperature settings for printing for the fuser. To lower the temperature, set negative values. To increase, set positive values.

The default settings may not give the best output on all paper types. When the printed paper has curled, try to lower the temperature. When the toner does not fuse on the paper properly, try to increase the temperature.



NOTE: The print quality changes depending on the values you select for this item.

Values:

| | |
|--------------------|---|
| Plain | 0* |
| | -3 – +3 |
| Plain Thick | 0* |
| | -3 – +3 |
| Recycled | 0* |
| | -3 – +3 |
| Covers | 0* |
| | -3 – +3 |
| Coated | 0* |
| | -3 – +3 |
| Envelope | 0* |
| | -3 – +3 |
| Label | 0* |
| | -3 – +3 |
| Apply New Settings | After you complete the settings, press the Apply New Settings button to apply the changes. |

Registration Adjustment

Purpose:

To set **Color Registration Adjustment** (individual yellow, magenta, cyan correction) settings. When **Auto Registration Adjustment** is set to **On**, the printer prints the color registration chart and adjusts the color registration by

using the chart. Color registration adjustment need to be made during the initial setup of the printer or when the printer is moved to a different location.

Values:

| | | |
|--|--------------------------|---|
| Auto Registration Adjustment | On* | Automatically adjusts color registration. |
| | Off | Does not automatically adjust color registration. |
| Auto Correct ^{*1} | | Click Start to automatically correct color registration. |
| Print Color Regi Chart ^{*1,*2} | | Click Start to print a color registration chart. |
| Color Registration Adjustment 1 (Lateral) ^{*1} | Yellow | 0* -5-+5 |
| | Magenta | 0* -5-+5 |
| | Cyan | 0* -5-+5 |
| | LY(Left Yellow) | 0* -5-+5 |
| | LM(Left Magenta) | 0* -5-+5 |
| | LC(Left Cyan) | 0* -5-+5 |
| Color Registration Adjustment 2 (Process) ^{*1} | RY(Right Yellow) | 0* -5-+5 |
| | RM(Right Magenta) | 0* -5-+5 |
| | RC(Right Cyan) | 0* -5-+5 |
| | LY(Left Yellow) | 0* -5-+5 |
| | LM(Left Magenta) | 0* -5-+5 |
| | LC(Left Cyan) | 0* -5-+5 |
| Apply New Settings | | After you complete the settings, press the Apply New Settings button to apply the changes. |

-
- *1 This item is available only when **Auto Registration Adjustment** is set to **Off**.
 - *2 The color registration chart prints a lattice pattern of yellow, magenta, and cyan lines. On the chart, find the values on the right side that are next to the line that is perfectly straight for each of the three colors. If the value for this line is 0, color registration is not needed. If the value for this line is any value other than 0, specify the adjustment values under **Color Registration Adjustment**.
-

Adjust Altitude

Purpose:

To specify the altitude of the location where the printer is installed.

The discharge phenomenon for charging the photo conductor varies with barometric pressure. Adjustments are performed by specifying the altitude of the location where the printer is being used.



NOTE: An incorrect altitude adjustment setting leads to poor printing quality, incorrect indication of remaining toner.

Values:

| | |
|--------------------|---|
| 0 meter* | Specifies the altitude of the location where the printer is installed. |
| 1000 meters | |
| 2000 meters | |
| 3000 meters | |
| Apply New Settings | After you complete the settings, press the Apply New Settings button to apply the changes. |

Reset Defaults

Purpose:

To initialize NVM (non-volatile memory) for system parameters or Address Book data. After executing this function and rebooting the printer, the menu parameters or data are reset to their default values.

For details, see "Resetting Defaults" on page 357.

Values:

| | |
|----------------|--|
| System Section | Click to initialize the system parameters. |
|----------------|--|

| | |
|-------------------|--|
| User Fax Section | Click to initialize the fax number entries in the Address Book. |
| User Scan Section | Click to initialize the e-mail and server address entries in the Address Book. |

Non-Dell Toner

Purpose:

To use toner cartridge of another manufacturer.



NOTE: Using non-Dell-brand toner cartridges may make some printer features unusable, reduce print quality and decrease the reliability of your printer. Dell recommends only new Dell-brand toner cartridges for your printer. Dell does not provide warranty coverage for problems caused by using accessories, parts, or components not supplied by Dell.



NOTE: Before you use toner cartridge of another manufacturer, be sure to restart the printer.

Values:

| | | |
|--------------------|---|---|
| Non-Dell Toner | Off* | Does not use toner cartridge of another manufacturer. |
| | On | Uses toner cartridge of another manufacturer. |
| Apply New Settings | After you complete the settings, press the Apply New Settings button to apply the changes. | |

BTR Refresh Mode

Purpose:

To execute counter measures for curling/separating discharge of the paper.

Values:

| | | |
|--------------------|---|--|
| BTR Refresh Mode | Off* | Does not automatically execute counter measures for curling/separating discharge of the paper. |
| | On | Automatically executes counter measures for curling/separating discharge of the paper. |
| Apply New Settings | After you complete the settings, press the Apply New Settings button to apply the changes. | |

Web Link Customization

Purpose:

To specify a link used for ordering consumables.

Values:

| | |
|--------------------|---|
| Select Reorder URL | Select the Regular or Premier URL. |
| Regular* | Displays the regular web address (http://accessories.us.dell.com/sna). |
| Premier | Displays the premier web address (http://premier.dell.com). |
| Apply New Settings | After you complete the settings, press the Apply New Settings button to apply the changes. |

TCP/IP Settings

Purpose:

To configure TCP/IP settings.

Values:

| | | |
|---------------------------------------|---|------------------------------------|
| IP Address Mode | AutoIP* | Automatically sets the IP address. |
| | BOOTP | Uses BOOTP to set the IP address. |
| | RARP | Uses RARP to set the IP address. |
| | DHCP | Uses DHCP to set the IP address. |
| | Panel | Manually sets the IP address. |
| IP Address | Manually sets the IP address allocated to the printer. | |
| Subnet Mask | Manually sets the subnet mask. | |
| Gateway Address | Manually sets the gateway address. | |
| Apply New Settings | After you complete the settings, press the Apply New Settings button to apply the changes. | |
| Restart printer to apply new settings | Press the Restart printer to apply new settings button to apply the changes. | |

Tray Settings

Purpose:

To specify the paper size and type of paper loaded in the Multipurpose Feeder (MPF).

Values:

| | | |
|------------|--------------------|--|
| Paper Type | Plain* | Specifies the type of paper loaded in the MPF. |
| | Plain Thick | |
| | Covers | |
| | Coated | |
| | Label | |
| | Recycled | |
| | Envelope | |
| | Plain Side 2 | |
| | Plain Thick Side 2 | |
| | Covers Side 2 | |
| | Coated Side 2 | |
| | Recycled Side 2 | |

| | | |
|--------------------|--------------------------------|---|
| Paper Size | A4 ^{*1} | Specifies the size of paper loaded in the MPF. |
| | A5 | |
| | B5 | |
| | Letter ^{*1} | |
| | Folio | |
| | Legal | |
| | Executive | |
| | Envelope #10 | |
| | Monarch | |
| | Monarch Landscape | |
| | DL | |
| | DL Landscape | |
| | C5 | |
| | Custom Size | |
| Custom Size - Y | 297 mm*/11.7 inch* | Specifies the length of custom size paper. |
| | 127–355 mm/5.0–14.0 inch | |
| Custom Size - X | 210 mm*/8.3 inch* | Specifies the width of custom size paper. |
| | 77–215 mm/3.0–8.5 inch | |
| Display Popup | On* | Displays a popup menu that prompts the user to set Paper Type and Paper Size when the paper is loaded in the MPF. |
| | Off | Does not display a popup menu. |
| Apply New Settings | | After you complete the settings, press the Apply New Settings button to apply the changes. |

*1 The default for **Paper Size** varies depending on country-specific factory default.

EWS (Embedded Web Server or Dell Printer Configuration Web Tool)

Purpose:

To display the server settings of the **Dell Printer Configuration Web Tool**.



NOTE: When the printer is connected to the USB port, this setting cannot be displayed.

Values:

| | | |
|------------------------------|------------|--|
| Print Server Settings | | Click Display to display the server settings for the Dell Printer Configuration Web Tool . |
| Display of EWS | On* | Turns on the display of the server settings for the Dell Printer Configuration Web Tool . |
| | Off | Turns off the display of the server settings for the Dell Printer Configuration Web Tool . |
| Apply New Settings | | After you complete the settings, press the Apply New Settings button to apply the changes. |

Scan Defaults

Purpose:

To create your own default Scan settings.

Values:

| | | |
|------------------------|----------------------------|---|
| Scan To Network | Computer (Network)* | Stores the scanned image on a computer using the Server Message Block (SMB) protocol. |
| | Server (FTP) | Stores the scanned image on a server using the FTP protocol. |
| File Format | TIFF | Saves the scanned image in TIFF . |
| | PDF* | Saves the scanned image in PDF . |
| | JPEG | Saves the scanned image in JPEG . |

| | | |
|-----------------------|----------------------------|---|
| Color | Black & White | Scans in black and white mode. |
| | GrayScale | Scan in grayscale mode. |
| | Color* | Scans in color mode. |
| | Color(Photo) | Scans in color mode. This is suitable for photographic images. |
| Resolution | 200* | Scans an image at 200dpi. |
| | 300 | Scans an image at 300dpi. |
| | 400 | Scans an image at 400dpi. |
| | 600 | Scans an image at 600dpi. |
| Document Size | A4^{*1} | Sets the document size to A4 . |
| | A5 | Sets the document size to A5 . |
| | B5 | Sets the document size to B5 . |
| | Letter^{*1} | Sets the document size to Letter . |
| | Folio | Sets the document size to Folio . |
| | Legal | Sets the document size to Legal . |
| | Executive | Sets the document size to Executive . |
| Lighter/Darker | Lighter 2 | Makes the scanned image lighter than the original. |
| | Lighter 1 | Works well with dark print. |
| | Normal* | Works well with standard typed or printed documents. |
| | Darker 1 | Makes the scanned image darker than the original. |
| | Darker 2 | Works well with light print or faint pencil markings. |
| Sharpness | Softest | Makes the scanned image softer than the original. |
| | Softer | |
| | Normal* | Does not make the scanned image sharper or softer than the original. |
| | Sharper | Makes the scanned image sharper than the original. |
| | Sharpest | |
| Auto Exposure | On* | Suppresses the background of the original to enhance text on the scanned image. |
| | Off | Does not suppress the background. |

| | | |
|---|----------------------------|---|
| Margin Top/Bottom | 2 mm*/0.1 inch* | Specifies the value of the top and bottom margins. |
| | 0–50 mm/0.0–2.0 inch | |
| Margin Left/Right | 2 mm*/0.1 inch* | Specifies the value of the left and right margins. |
| | 0–50 mm/0.0–2.0 inch | |
| Margin Middle | 0 mm*/0.0 inch* | Specifies the value of the middle margin. |
| | 0–50 mm/0.0–2.0 inch | |
| Image Compression | High | Sets the image compression level to High . |
| | Medium* | Sets the image compression level to Medium . |
| | Low | Sets the image compression level to Low . |
| Max E-Mail Size | | Sets the maximum size of e-mail that can be sent, within the range of 50 K bytes to 16384 K bytes. The default is 2048 K bytes. |
| Apply New Settings | | After you complete the settings, press the Apply New Settings button to apply the changes. |
| *1 The default for Document Size varies depending on country-specific factory default. | | |

Fax Defaults

Purpose:

To create your own default Fax settings.

Values:

| | | |
|--|-------------------------------------|--|
| Resolution | Standard* | Suitable for documents with normal sized characters. |
| | Fine | Suitable for documents containing small characters or thin lines or documents printed using a dot-matrix printer. |
| | Super Fine | Suitable for documents containing extremely fine detail. The super fine mode is enabled only if the remote machine also supports the Super Fine resolution. |
| | Ultra Fine | Suitable for documents containing photographic images. |
| Lighter/Darker | Lighter 2 | Makes the fax lighter than the original. Works well with dark print. |
| | Lighter 1 | |
| | Normal* | Works well with standard typed or printed documents. |
| | Darker 1 | Makes the fax darker than the original. Works well with light print or faint pencil markings. |
| | Darker 2 | |
| Delayed Start | 21:00* 00:00–23:59 | Sets the fax transmission start time when sending a fax at a specified time. |
| Apply New Settings | | After you complete the settings, press the Apply New Settings button to apply the changes. |
| Restart printer to apply new settings | | Press the Restart printer to apply new settings button to apply the changes. |

Copy Defaults

Purpose:

To create your own default Copy settings.

Values:

| | | |
|--------------|--------------------------|---------------------------------|
| Color | Black & White | Prints in black and white mode. |
| | Color* | Prints in color mode. |

| | | | | |
|---------------------------------------|--|---|---|---|
| Reduce/ Enlarge | mm series | Custom | Sets the default reduction/enlargement ratio to the custom size. | |
| | | 200% | Sets the default enlargement ratio when you set the default measurement unit to millimeter. | |
| | | A5→A4 (141%) | | |
| | | A5→B5 (122%) | | |
| | | 100% | Does not enlarge or reduce the size of a copied image. | |
| | | B5→A5 (81%) | Sets the default reduction ratio when you set the default measurement unit to millimeter. | |
| | | A4→A5 (70%) | | |
| | | 50% | | |
| | | inch series | 200% | Sets the default enlargement ratio when you set the default measurement unit to inch. |
| | | | Statement→ Legal (154%) | |
| Statement→ Letter (129%) | Does not enlarge or reduce the size of a copied image. | | | |
| 100% | | | | |
| Legal→Letter (78%) | | | Sets the default reduction ratio when you set the default measurement unit to inch. | |
| Ledger→ Letter (64%) | | | | |
| 50% | | | | |
| Custom Reduce/ Enlarge | 100%* | Reduces or enlarges the image to the custom size when Reduce/Enlarge is set to Custom . | | |
| | 25-400% | | | |
| Original Type | Text | Suitable for documents with text. | | |
| | Text & Photo* | Suitable for documents with both text and photos/gray tones. | | |
| | Photo | Suitable for documents with photos. | | |

| | | |
|-----------------------|----------------------|--|
| Document Size | A4 ^{*1} | Sets the document size to A4. |
| | A5 | Sets the document size to A5. |
| | B5 | Sets the document size to B5. |
| | Letter ^{*1} | Sets the document size to Letter. |
| | Folio | Sets the document size to Folio. |
| | Legal | Sets the document size to Legal. |
| | Executive | Sets the document size to Executive. |
| Lighter/Darker | Lighter 2 | Makes the copy lighter than the original. |
| | Lighter 1 | Works well with dark print. |
| | Normal* | Works well with standard typed or printed documents. |
| | Darker 1 | Makes the copy darker than the original. |
| | Darker 2 | Works well with light print or faint pencil markings. |
| Sharpness | Softest | Makes the copy softer than the original. |
| | Softer | |
| | Normal* | Does not make the copy sharper or softer than the original. |
| | Sharper | Makes the copy sharper than the original. |
| | Sharpest | |
| Auto Exposure | On* | Suppresses the background of the original to enhance text on the copy. |
| | Off | Does not suppress the background. |
| Color Balance (Red) | 0* | Sets the color balance level of red. |
| | -2- 2 | |
| Color Balance (Green) | 0* | Sets the color balance level of green. |
| | -2- 2 | |
| Color Balance (Blue) | 0* | Sets the color balance level of blue. |
| | -2- 2 | |
| Gray Balance | 0* | Sets the gray balance level. |
| | -2- 2 | |

| | | |
|---|----------------------|--|
| Multiple-Up | Off* | Does not perform multiple-up printing. |
| | Auto | Automatically reduces the original pages to fit onto one sheet of paper. |
| | ID Copy | Prints the original pages onto one sheet of paper in the original size. |
| | Manual | Prints the original pages onto the one sheet of paper in the size specified in Reduce/Enlarge . |
| Collated | Uncollated* | Does not sort the copy job. |
| | Collated | Sorts the copy job. |
| | Auto | Automatically determines which output mode for the copy job. |
| Margin Top/Bottom | 4 mm*/0.2 inch* | Specifies the value of the top and bottom margins. |
| | 0-50 mm/0.0-2.0 inch | |
| Margin Left/Right | 4 mm*/0.2 inch* | Specifies the value of the left and right margins. |
| | 0-50 mm/0.0-2.0 inch | |
| Margin Middle | 0 mm*/0.0 inch* | Specifies the value of the middle margin. |
| | 0-50 mm/0.0-2.0 inch | |
| Apply New Settings | | After you complete the settings, press the Apply New Settings button to apply the changes. |
| *1 The default for Document Size varies depending on country-specific factory default. | | |

Fax Settings

Purpose:

To configure the basic fax settings.

Values:

| | | |
|-------------------------|------------------------|---|
| Receive Mode | Telephone | Automatic fax reception is turned off. You can receive a fax by picking up the handset of the external telephone, pressing the remote receive code, and then pressing  . |
| | Fax* | Automatically receives faxes. |
| | Telephone/Fax | When the printer receives an incoming fax, the external telephone rings for the time specified in Auto Rec Fax/Tel , and then the printer automatically receives a fax. If an incoming call is not a fax, the printer beeps from the internal speaker indicating that the call is a telephone call. |
| | Ans Machine/Fax | The printer can share a telephone line with an answering machine. In this mode, the printer will monitor the fax signal and pick up the line if there are fax tones. If the phone communication is using serial transmission in your country (such as Germany, Sweden, Denmark, Austria, Belgium, Italy, France and Switzerland), this mode is not supported. |
| | DRPD | Before using the Distinctive Ring Pattern Detection (DRPD) option, a distinctive ring service must be installed on your telephone line by the telephone company. After the telephone company has provided a separate number for faxing with a distinctive ring pattern, configure the fax setup to monitor for that specific ring pattern. |
| Auto Rec Fax | 0* 0-255 | Sets the interval at which the printer goes into the fax receive mode after receiving an incoming call. |
| Auto Rec Fax/Tel | 6* 0-255 | Sets the interval at which the printer goes into the fax receive mode after the external telephone receives an incoming call. |
| Auto Rec Ans/Fax | 21* 0-255 | Sets the interval at which the printer goes into the fax receive mode after the external answering machine receives an incoming call. |

| | | |
|-------------------------|----------------------------|---|
| Line Monitor | Off | Turns off the volume of the line monitor. |
| | Low | Specifies the volume of the line monitor, which audibly monitors a transmission through the internal speaker until a connection is made. |
| | Medium* | |
| | High | |
| Ring Tone Volume | Off | Turns off the volume of the ring tone. |
| | Low | Specifies the volume of the ring tone, which indicates that an incoming call is a telephone call through the internal speaker when Receive Mode is set to Telephone/Fax . |
| | Medium | |
| | High* | |
| Line Type | PSTN* | Sets the line type to PSTN. |
| | PBX | Sets the line type to PBX. |
| Tone/Pulse | Tone* | Sets the dialing type to Tone. |
| | Pulse(10PPS) | Sets the dialing type to Pulse (10 pulse per second). |
| | Pulse(20PPS) | |
| Resend Delay | 8* | Specifies the interval between transmission attempts. |
| | 3-255 | |
| Redial Attempts | 3* | Specifies the number of redial attempts to make when the destination fax number is busy. If you enter 0, the printer will not redial. |
| | 0-9 | |
| Redial Delay | 1* | Specifies the interval between redial attempts. |
| | 1-15 | |
| Junk Fax Setup | Off* | Does not reject faxes sent from unwanted numbers. |
| | On | Rejects faxes sent from unwanted numbers by accepting faxes only from the fax numbers registered in the Phone Book. |
| Remote Receive | Off* | Disables the remote receive feature. |
| | On | Receives a fax by pressing a remote receive code on the external telephone after picking up the handset of the telephone. |
| Remote Rcv Tone | 00* 00-99 | Specifies the remote receive code in two digits to start Remote Receive. |

| | | |
|------------------------|--------------------------|--|
| Fax Header | On* | Prints the information of sender on the header of faxes. |
| | Off | Does not print the information of sender on the header of faxes. |
| Fax Header Name | | Sets the name of sender to be printed on the header of faxes. Up to 30 alphanumeric characters can be entered. |
| Fax Number | | Sets the fax number of the printer to be printed on the header of faxes. |
| Fax Cover Page | Off* | Does not attach a cover page to faxes. |
| | On | Attaches a cover page to faxes. |
| DRPD Pattern | Pattern 4* | Provides a separate number for faxing with a distinctive ring pattern. |
| | Pattern 1-7 | |
| Sent Fax Fwd | Off* | Does not forward incoming faxes. |
| | Forward | Always forwards incoming faxes to a specified destination. |
| | Print and Forward | Always forwards incoming faxes to a specified destination and prints all forwarded incoming faxes. |
| Fax Fwd Number | | Specifies the fax number of the destination to which incoming faxes will be forwarded. |
| Prefix Dial | Off* | Does not set a prefix dial number. |
| | On | Sets a prefix dial number. |
| Prefix Dial Num | | Sets a prefix dial number of up to five digits. This number dials before any auto dial number is started. It is useful for accessing the Private Automatic Branch Exchange (PABX). |
| Discard Size | Off | Prints any excess at the bottom of a fax page without discarding it. |
| | On | Discards any excess at the bottom of a fax page. |
| | Auto Reduction* | Automatically reduces a fax page to fit it onto the output paper. |
| ECM | On* | Enables the ECM. To use the ECM, the remote machines must also support the ECM. |
| | Off | Disables the ECM. |

| | | |
|--|---|---|
| Modem Speed | 2.4 | Specifies the fax modem speed when a fax transmission or reception error occurs. |
| | 4.8 | |
| | 9.6 | |
| | 14.4 | |
| | 33.6* | |
| Fax Activity | Auto Print* | Automatically prints a fax activity report after every 50 incoming and outgoing fax communications. |
| | No Auto Print | Does not automatically print a fax activity report. |
| Fax Transmit | Print Disable | Does not print a transmission report after a fax transmission. |
| | Print On Error* | Prints a transmission report only when an error occurs. |
| | Print Always | Prints a transmission report after every fax transmission. |
| Fax Broadcast | Print Disable | Does not print a transmission report after a fax transmission to multiple destinations. |
| | Print On Error | Prints a transmission report only when an error occurs. |
| | Print Always* | Prints a transmission report after every fax transmission to multiple destinations. |
| Fax Protocol | Print Disable* | Does not print a protocol monitor report. |
| | Print On Error | Prints a protocol monitor report only when an error occurs. |
| | Print Always | Prints a protocol monitor report after every fax transmission. |
| Country | Selects the country where the printer is used. | |
| Apply New Settings | After you complete the settings, press the Apply New Settings button to apply the changes. | |
| Restart printer to apply new settings | Press the Restart printer to apply new settings button to apply the changes. | |

Diagnosis

The **Diagnosis** tab contains the **Chart Print**, **Environment Sensor Info**, **Clean Developer**, and **Refresh Mode** pages.



NOTE: Values marked by an asterisk (*) are the factory default menu settings.

Chart Print

Purpose:

To print various charts that can be used for diagnosing your printer.

Values:

| | |
|--|---|
| Pitch Configuration Chart | Click to print full halftone pages for yellow, magenta, cyan, and black. Also outputs pages to check the pitch. |
| Ghost Configuration Chart | Click to print a chart to check for ghost printing. |
| 4 Colors Configuration Chart | Click to print bands of yellow, magenta, cyan, and black with varying density. |
| MQ Chart | Click to print charts to check for the binding. |
| Alignment Chart | Click to print a chart, and then check for proper alignment of the print image on the paper. |
| PHD Refresh Configuration Chart | Click to print a chart to check the light fatigue of the PHD unit. |

Environment Sensor Info

Purpose:

To output the internal environment sensor information of the printer to **Result** by pressing the **Get Environment Sensor Info** button.

Clean Developer

Purpose:

To rotate the developer motor and stir the toner in the toner cartridge.

Values:

Clean Developer

Click **Start** to stir the toner.

Refresh Mode

Purpose:

To use up a toner cartridge when you need to replace it before the end of its life, or to stir the toner in a new toner cartridge.



NOTE: Using the Refresh Mode consumes extra toner.

Values:

| | | |
|--------------------|---------|--|
| Toner Refresh Mode | Yellow | Click to clean the toner in the yellow toner cartridge. |
| | Magenta | Click to clean the toner in the magenta toner cartridge. |
| | Cyan | Click to clean the toner in the cyan toner cartridge. |
| | Black | Click to clean the toner in the black toner cartridge. |

Resetting Defaults

After executing this function and rebooting the printer, the menu parameters or data are reset to their default values.



NOTE:

- 1 Click **Start**→ **All Programs**→ **Dell Printers**→ **Dell 1355 Multifunction Color Printer**→ **Tool Box**.



NOTE: When multiple printer drivers are installed on your computer, the **Select Printer** window appears. In this case, click the name of this printer listed in **Printer Name**, and then click **OK**.

The **Tool Box** opens.

- 2 Click the **Printer Maintenance** tab.
- 3 Select **Reset Defaults** from the list at the left side of the page.
The **Reset Defaults** page is displayed.
- 4 Select the desired option button.

The printer restarts automatically to apply the settings.

Understanding the Printer Menus

When your printer is configured as a network printer available to a number of users, the access to the Admin Menu menus can be limited. This prevents unauthorized users from using the operator panel to inadvertently change the default menu settings that has been set by the administrator. However, you can use select settings for individual print jobs using the printer driver. Print settings selected from the printer driver have precedence over the default menu settings selected from the operator panel.

Defaults Settings

Use the Defaults Settings menu to configure the default copy, scan, and fax settings of the printer.

Copy Defaults

Use the Copy Defaults menus to configure a variety of copy features.



NOTE: Values marked by an asterisk (*) are the factory default menu settings.

Color

Purpose:

To set whether to make copies in color or in black and white.

Values:

| | |
|---------------|---------------------------------|
| Black & White | Prints in black and white mode. |
| Color* | Prints in color mode. |

Collated

Purpose:

To sort the copy job.

Values:

| | |
|-------------|--|
| Uncollated* | Does not sort the copy job. |
| Collated | Sorts the copy job. |
| Auto | Automatically determines which output mode for the copy job. |

Reduce/Enlarge

Purpose:

To set the default copy reduction/enlargement ratio.

Values:

mm series

| |
|--------------|
| 200% |
| A5→A4 (141%) |
| A5→B5 (122%) |
| 100%* |
| B5→A5 (81%) |
| A4→A5 (70%) |
| 50% |

inch series

| |
|-----------------|
| 200% |
| Stmt→Lgl (154%) |
| Stmt→Ltr (129%) |
| 100%* |
| Lgl→Ltr (78%) |
| Ldgr→Ltr (64%) |
| 50% |



NOTE: You can also use the numeric keypad to input the desired zoom ratio from 25% to 400%, or press > to enlarge the zoom ratio or press < to reduce the zoom ratio in 1% intervals.



NOTE: This item is available only when `Multiple-Up` is set to `Off` or `Manual`.

Document Size

Purpose:

To specify the default document size.

Values:

| |
|----------------------------------|
| A4 (210 x 297 mm) ^{*1} |
| A5 (148 x 210 mm) |
| B5 (182 x 257 mm) |
| Letter (8.5 x 11") ^{*1} |
| Folio (8.5 x 13") |
| Legal (8.5 x 14") |
| Executive (7.25 x 10.5") |

^{*1} The default for Document Size varies depending on country-specific factory default.

Original Type

Purpose:

To select the copy image quality.

Values:

| | |
|---------------------------|--|
| Text | Suitable for documents with text. |
| Text & Photo [*] | Suitable for documents with both text and photos/gray tones. |
| Photo | Suitable for documents with photos. |

Lighter/Darker

Purpose:

To set the default copy density level.

Values:

| | |
|----------|--|
| Lighter2 | Makes the copy lighter than the original. Works well with dark print. |
| Lighter1 | |
| Normal* | Works well with standard typed or printed documents. |
| Darker1 | Makes the copy darker than the original. Works well with light print or faint pencil markings. |
| Darker2 | |

Sharpness

Purpose:

To set the default sharpness level.

Values:

| | |
|----------|---|
| Sharpest | Makes the copy sharper than the original. |
| Sharper | |
| Normal* | Does not make the copy sharper or softer than the original. |
| Softer | Makes the copy softer than the original. |
| Softest | |

Auto Exposure

Purpose:

To suppress the background of the original to enhance text on the copy.

Values:

| | |
|-----|--|
| Off | Does not suppress the background. |
| On* | Suppresses the background of the original to enhance text on the copy. |

Color Balance R**Purpose:**

To specify the default color balance level of red within the range of -2 to +2.

Color Balance G**Purpose:**

To specify the default color balance level of green within the range of -2 to +2.

Color Balance B**Purpose:**

To specify the default color balance level of blue within the range of -2 to +2.

Gray Balance**Purpose:**

To specify the default gray balance level within the range of -2 to +2.

Multiple-Up**Purpose:**

To print two original pages to fit onto one sheet of paper.

Values:

| | |
|---------|--|
| Off* | Does not perform multiple-up printing. |
| Auto | Automatically reduces the original pages to fit onto one sheet of paper. |
| ID Copy | Prints the original pages onto one sheet of paper in the original size. |
| Manual | Prints the original pages onto the one sheet of paper in the size specified in Reduce/Enlarge. |

Margin Top/Bottom**Purpose:**

To specify the value of the top and bottom margins.

Values:

| | |
|----------------------|---|
| 4 mm*/0.2 inch* | Specify the value in increments of 1 mm/0.1 inch. |
| <hr/> | |
| 0-50 mm/0.0-2.0 inch | |

Margin Left/Right

Purpose:

To specify the value of the left and right margins.

Values:

| | |
|----------------------|---|
| 4 mm*/0.2 inch* | Specify the value in increments of 1 mm/0.1 inch. |
| <hr/> | |
| 0-50 mm/0.0-2.0 inch | |

Margin Middle

Purpose:

To specify the value of the middle margin.

Values:

| | |
|----------------------|---|
| 0 mm*/0.0 inch* | Specify the value in increments of 1 mm/0.1 inch. |
| <hr/> | |
| 0-50 mm/0.0-2.0 inch | |

Scan Defaults

Use the Scan Defaults menus to configure a variety of scanner features.



NOTE: Values marked by an asterisk (*) are the factory default menu settings.

Scan to Network

Purpose:

To store the scanned image on a network server or on a computer.

Values:

| | |
|-----------------------------|---|
| Network (Computer) * | Stores the scanned image on a computer using the Server Message Block (SMB) protocol. |
| Network (Server) | Stores the scanned image on a server using the FTP protocol. |

File Format

Purpose:

To specify the file format to save the scanned image.

Values:

| |
|-------------|
| PDF* |
| TIFF |
| JPEG |

Color

Purpose:

To set whether to scan in color or in black and white.

Values:

| | |
|--------------------------|--------------------------------|
| Black & White | Scans in black and white mode. |
| Color* | Scans in color mode. |

Color Button Set

Purpose:

To assign color mode to the color mode switch button.

Values:

| | | |
|-----------------------|---------------------------|--|
| B&W Button | Black & White* | Scans in black and white when Black & White is selected for a color mode. |
| | Grayscale | Scans in gray scale when Black & White is selected for a color mode. |
| Color Button | Color* | Scans in color when Color is selected for a color mode. |
| | Color (Photo) | Scans in color (Photo) when Color is selected for a color mode. This is suitable for photographic images. |

Resolution

Purpose:

To specify the default scan resolution.

Values:

200 x 200 dpi*

300 x 300 dpi

400 x 400 dpi

600 x 600 dpi

Document Size

Purpose:

To specify the default document size.

Values:

A4 (210 x 297 mm)^{*1}

A5 (148 x 210 mm)

B5 (182 x 257 mm)

Letter (8.5 x 11")^{*1}

Folio (8.5 x 13")

Legal (8.5 x 14")

Executive (7.25 x 10.5")

*1 The default for Document Size varies depending on country-specific factory default.

Lighter/Darker

Purpose:

To set the default scan density level.

Values:

| | |
|-----------------|--|
| Lighter2 | Makes the scanned image lighter than the original. Works well with dark print. |
| Lighter1 | |

| | |
|----------------|--|
| Normal* | Works well with standard typed or printed documents. |
|----------------|--|

| | |
|----------------|---|
| Darker1 | Makes the scanned image darker than the original. Works well with light print or faint pencil markings. |
| Darker2 | |

Sharpness

Purpose:

To set the default sharpness level.

Values:

| | |
|-----------------|--|
| Sharpest | Makes the scanned image sharper than the original. |
| Sharper | |

| | |
|----------------|--|
| Normal* | Does not make the scanned image sharper or softer than the original. |
|----------------|--|

| | |
|----------------|---|
| Softer | Makes the scanned image softer than the original. |
| Softest | |

Auto Exposure

Purpose:

To suppress the background of the original to enhance text on the scanned image.

Values:

| | |
|-----|---|
| Off | Does not suppress the background. |
| On* | Suppresses the background of the original to enhance text on the scanned image. |

Margin Top/Bottom

Purpose:

To specify the value of the top and bottom margins.

Values:

| | |
|----------------------|---|
| 2 mm*/0.1 inch* | Specify the value in increments of 1 mm/0.1 inch. |
| 0-50 mm/0.0-2.0 inch | |

Margin Left/Right

Purpose:

To specify the value of the left and right margins.

Values:

| | |
|----------------------|---|
| 2 mm*/0.1 inch* | Specify the value in increments of 1 mm/0.1 inch. |
| 0-50 mm/0.0-2.0 inch | |

Margin Middle

Purpose:

To specify the value of the middle margin.

Values:

| | |
|----------------------|---|
| 0 mm*/0.0 inch* | Specify the value in increments of 1 mm/0.1 inch. |
| 0-50 mm/0.0-2.0 inch | |

Image Compression

Purpose:

To specify the image compression level.

Values:

| | |
|---------|---|
| High | Sets the image compression level to High. |
| Medium* | Sets the image compression level to Medium. |
| Low | Sets the image compression level to Low. |

Max EMail Size

Purpose:

To specify the maximum size of e-mail that can be sent, within the range of 50 K bytes to 16384 K bytes. The default is 2048 K bytes.

Fax Defaults

Use the Fax Defaults menus to configure a variety of fax features.



NOTE: The FAX service cannot be used unless you set up a country code under Country. If Country is not set up, a message Set The Country Code appears on the display.



NOTE: Values marked by an asterisk (*) are the factory default menu settings.

Resolution

Purpose:

To specify the resolution level to be used for fax transmission.

Values:

| | |
|-----------|--|
| Standard* | Suitable for documents with normal sized characters. |
|-----------|--|

| | |
|-------------------|--|
| Fine | Suitable for documents containing small characters or thin lines or documents printed using a dot-matrix printer. |
| Super Fine | Suitable for documents containing extremely fine detail. The Super Fine mode is enabled only if the remote machine also supports the super fine resolution. See the notes below. |
| Ultra Fine | Suitable for documents containing photographic images. |



NOTE: Faxes scanned in the Super Fine mode transmit at the highest resolution supported by the receiving device.

Original Type

Purpose:

To select the default document type.

Values:

| | |
|--------------|-------------------------------------|
| Text* | Suitable for documents with text. |
| Photo | Suitable for documents with photos. |

Lighter/Darker

Purpose:

To set the default copy density level.

Values:

| | |
|-----------------|--|
| Lighter2 | Makes the fax lighter than the original. Works well with dark print. |
| Lighter1 | |
| Normal* | Works well with standard typed or printed documents. |
| Darker1 | Makes the fax darker than the original. Works well with light print |
| Darker2 | or faint pencil markings. |

Delayed Start

Purpose:

This feature enables you to set a specific time for the fax transmission to start. Once Delayed Start mode is activated, your printer stores all of the documents to be faxed into its memory and sends them at the specified time. After faxing in the Delayed Start mode is complete, the data in the memory is cleared.

Values:

| | |
|----------------------------------|---|
| 21:00*/PM9:00* | Specify the fax transmission start time when sending a fax at a specified time. |
| 0:00 - 23:59 / AM/PM1:00 - 12:59 | |



NOTE: A maximum of 19 delayed fax jobs can be stored in this printer.

USB Print Defaults

Layout

Purpose:

To automatically enlarge print documents when you print directly from a USB storage device.

Values:

| | |
|-------|---|
| Auto* | Automatically enlarges print documents to fit on the paper. |
| Off | Does not enlarge print documents. |

Tray Settings

Use the **Tray Settings** menu to set the paper size and type of paper loaded in the Multipurpose Feeder (MPF).



NOTE: Values marked by an asterisk (*) are the factory default menu settings.

MPF

Purpose:

To specify the paper loaded in the Multipurpose Feeder (MPF).

Values:

| | | | |
|--------------|----------------------------------|--|--|
| Paper Size | A4 (210 x 297 mm) ^{*1} | | |
| | A5 (148 x 210 mm) | | |
| | B5 (182 x 257 mm) | | |
| | Letter (8.5 x 11") ^{*1} | | |
| | Folio (8.5 x 13") | | |
| | Legal (8.5 x 14") | | |
| | Executive (7.25 x 10.5") | | |
| | Envelope #10 (4.1 x 9.5") | | |
| | Monarch Env. (3.9 x 7.5") | | |
| | Monarch Env. L (7.5 x 3.9") | | |
| | DL Env. (110 x 220 mm) | | |
| | DL Env. L (220 x 110 mm) | | |
| | C5 Envelope (162 x 229 mm) | | |
| | Custom Size | Portrait (Y) | 297 mm [*] /11.7inch [*] 127 - 355 mm/5.0-14.0 inches |
| Landscape(X) | | 210 mm [*] /8.3 inch [*] 77 - 215 mm/3.0-8.5 inches | |

| | | |
|---------------|----------------|---|
| Paper Type | Plain* | |
| | Plain Thick | |
| | Covers | |
| | Coated | |
| | Label | |
| | Recycled | |
| | Envelope | |
| | Plain S2 | |
| | Plain Thick S2 | |
| | Covers S2 | |
| | Coated S2 | |
| | Recycled S2 | |
| Display Popup | Off | Does not display a popup menu. |
| | On* | Displays a popup menu that prompts the user to set Paper Size and Paper Type when the paper is loaded in the MPF. |

*1 The default for Paper Size varies depending on country-specific factory default.



NOTE: For more information on supported paper sizes, see "Supported Paper Sizes" on page 196.

Reports/List

Use the Reports/List menu to print various types of reports and lists.

System Settings

Purpose:

To print a list of the information such as the printer name, service tag, the status of the printer, consumables, and the network settings.

Panel Settings

Purpose:

To print a detailed list of all the settings on the operator panel menus.

Job History

Purpose:

To print a detailed list of the print, copy, fax, or scan jobs that have been processed. This list contains the last 20 jobs.

Error History

Purpose:

To print a detailed list of paper jams and fatal errors.

Color Test Page

Purpose:

To print a page for testing colors.

Protocol Monitor

Purpose:

To print a detailed list of monitored protocols.

Address Book

Purpose:

To print the list of all addresses stored as Address Book information.

Fax Activity

Purpose:

To print the report of faxes you recently received or sent.

Admin Menu

Use the Admin Menu menu to configure a variety of printer features.



NOTE: A Password is required to enter the Admin Menu menu when Panel Lock Set is set to Enable. In this case, enter the password you specified, and press the ✓ button.

Phone Book

Use the **Phone Book** menu to configure the speed dial and group dial settings.

Speed Dial

Purpose:

To store up to 99 frequently dialed numbers in speed dial locations.

See also:

"Storing a Number for Speed Dialing" on page 311.

Group Dial

Purpose:

To create a group of fax destinations and register it under a two-digit dial code. Up to 6 group dial codes can be registered.

See also:

"Setting Group Dial" on page 314.

Network

Use the **Network** menu to change the printer settings affecting jobs sent to the printer through the wired or wireless network.



NOTE: Values marked by an asterisk (*) are the factory default menu settings.

Ethernet

Purpose:

To specify the communication speed and the duplex settings of Ethernet. The change becomes effective after the printer is turned off and then on.

Values:

| | |
|--------------|--|
| Auto* | Detects the Ethernet settings automatically. |
|--------------|--|

| | |
|----------------------|----------------------------|
| 10BASE-T Half | Uses 10base-T half-duplex. |
|----------------------|----------------------------|

| | |
|----------------------|----------------------------|
| 10BASE-T Full | Uses 10base-T full-duplex. |
|----------------------|----------------------------|

| | |
|--------------------|------------------------------|
| 100BASE-TX Half | Uses 100base-TX half-duplex. |
|--------------------|------------------------------|

| | |
|--------------------|------------------------------|
| 100BASE-TX Full | Uses 100base-TX full-duplex. |
|--------------------|------------------------------|



NOTE: This item is displayed only when the printer is connected with a wired network.

Status (Dell 1355cnw Multifunction Color Printer only)

Purpose:

To display the information on the wireless signal strength. No changes can be made on the operator panel to improve the status of the wireless connection.

Values:

| | |
|------|---------------------------------|
| Good | Indicates good signal strength. |
|------|---------------------------------|

| | |
|------------|-------------------------------------|
| Acceptable | Indicates marginal signal strength. |
|------------|-------------------------------------|

| | |
|-----|---|
| Low | Indicates insufficient signal strength. |
|-----|---|

| | |
|--------------|---------------------------------------|
| No Reception | Indicates that no signal is received. |
|--------------|---------------------------------------|



NOTE: This item is displayed only when the printer is connected with a wireless network.

Wireless Setup (Dell 1355cnw Multifunction Color Printer only)

Purpose:

To configure the wireless network interface.

Values:

| | | |
|---------------------|-----------------------------|--|
| Manual Setup | Enter Network (SSID) | Specify a name to identify the wireless network. Up to 32 alphanumeric characters can be entered. |
| | Infrastructure | Select when you configure the wireless setting through the access point such as a wireless router. |
| | No Security | Specify No Security to configure the wireless setting without specifying a security method from WEP, WPA-PSK-TKIP, and WPA-PSK-AES. |
| | WEP (64Bit) | Specify the WEP 64bit Key to use through the wireless network. Up to 10 hexadecimal characters can be entered. |
| | Transmit Key | Specify the transmit key from WEP Key 1, WEP Key 2, WEP Key 3, and WEP Key 4. |
| | WEP (128Bit) | Specify the WEP 128bit Key to use through the wireless network. Up to 26 hexadecimal characters can be entered. |
| | Transmit Key | Specify the transmit key from WEP Key 1, WEP Key 2, WEP Key 3, and WEP Key 4. |

| | |
|---------------------|--|
| WPA-PSK-TKIP | Select to configure the wireless setting with the security method of WPA-PSK-TKIP. |
| | Pass Phrase Entry Specify the passphrase of alphanumeric characters from 8 to 63 only when WPA-PSK-TKIP is selected for Encryption . |
| WPA2-PSK-AES | Select to configure the wireless setting with the security method of WPA2-PSK-AES. |
| | Pass Phrase Entry Specify the passphrase of alphanumeric characters from 8 to 63 only when WPA-PSK-AES is selected for Encryption . |
| Ad-hoc | Select to configure the wireless setting without the access point such as a wireless router. |
| | No Security Specify No Security to configure the wireless setting without specifying the security method from WEP. |
| | WEP (64Bit) Specify the WEP 64bit Key to use through the wireless network. Up to 10 hexadecimal characters can be entered. |
| | Transmit Key Specify the transmit key from WEP Key 1, WEP Key 2, WEP Key 3, and WEP Key 4 . |
| WEP (128Bit) | Specify the WEP 128bit Key to use through the wireless network. Up to 26 hexadecimal characters can be entered. |
| | Transmit Key Specify the transmit key from WEP Key 1, WEP Key 2, WEP Key 3, and WEP Key 4 . |

| | | | | |
|-----|------------------------------|----------------|---|---|
| WPS | Push Button Control | PBC Start | No* | Disables the security method of WPS-PBC. |
| | | | Yes | Configures the wireless setting with the security method of WPS-PBC. |
| | PIN Code Start Configuration | | Configures the wireless setting using the PIN code assigned automatically by the printer. | |
| | | Print PIN Code | | Prints the PIN code. Confirm it when you enter the PIN code to your computer. |

 **NOTE:** This item is displayed only when the printer is connected with a wireless network.

Reset Wireless (Dell 1355cnw Multifunction Color Printer only)

Purpose:

To initialize wireless network settings. After executing this function and rebooting the printer, all wireless network settings are reset to their default values.

| | |
|-----|--------------------------------------|
| No* | Does not reset the wireless setting. |
| Yes | Resets the wireless setting. |

 **NOTE:** This item is displayed only when the printer is connected with a wireless network.

TCP/IP

Purpose:

To configure TCP/IP settings. The change becomes effective after the printer is turned off and then on.

Values:

| | | |
|---------|-------------|--|
| IP Mode | Dual Stack* | Uses both IPv4 and IPv6 to set the IP address. |
| | IPv4 Mode | Uses IPv4 to set the IP address. |

| | | | |
|------|-----------------|--|---|
| IPv4 | Get IP Address | AutoIP* | Automatically sets the IP address. |
| | | BOOTP | Uses BOOTP to set the IP address. |
| | | RARP | Uses RARP to set the IP address. |
| | | DHCP | Uses DHCP to set the IP address. |
| | | Panel | Enables the IP address entered on the operator panel. |
| | IP Address | Manually sets the IP address allocated to the printer. | |
| | Subnet Mask | Manually sets the subnet mask. | |
| | Gateway Address | Manually sets the gateway address. | |

Protocol

Purpose:

To enable or disable each protocol. The change becomes effective after the printer is turned off and then on.

Values:

| | | |
|---------------|---------|---|
| LPD | Disable | Disables the LPD port. |
| | Enable* | Enables the Line Printer Daemon (LPD) port. |
| Port9100 | Disable | Disables the Port9100 port. |
| | Enable* | Enables the Port9100 port. |
| WSD | Disable | Disables the WSD port. |
| | Enable* | Enables the WSD port. |
| SNMP | Disable | Disables the SNMP UDP port. |
| | Enable* | Enables the Simple Network Management Protocol (SNMP) UDP port. |
| E-Mail Alerts | Disable | Disables the E-Mail Alert feature. |
| | Enable* | Enables the E-Mail Alert feature. |
| EWS | Disable | Disables an access to Dell Printer Configuration Web Tool embedded in the printer. |
| | Enable* | Enables an access to Dell Printer Configuration Web Tool embedded in the printer. |

| | | |
|----------------|---------|------------------------------|
| LLTD | Disable | Disables the LLTD. |
| | Enable* | Enables the LLTD. |
| Bonjour (mDNS) | Disable | Disables the Bonjour (mDNS). |
| | Enable* | Enables the Bonjour (mDNS). |

Initialize NVM

Purpose:

To initialize wired network data stored in NVM (non-volatile memory). After executing this function and rebooting the printer, all wired network settings are reset to their default values.

| | |
|-----|---|
| No* | Does not initialize the wired network data stored in NVM. |
| Yes | Initializes the wired network data stored in NVM. |

Fax Settings

Use the **Fax Settings** menu to configure the basic fax settings.



NOTE: Values marked by an asterisk (*) are the factory default menu settings.

Receive Mode

Purpose:

To select the default fax receiving mode.

Values:

| | |
|--------------|--|
| TEL Mode | Automatic fax reception is turned off. You can receive a fax by picking up the handset of the external telephone, pressing the remote receive code, and then pressing  . |
| FAX Mode | Automatically receives faxes. |
| TEL/FAX Mode | When the printer receives an incoming fax, the external telephone rings for the time specified in Auto Rec TEL/FAX , and then the printer automatically receives a fax. If an incoming call is not a fax, the printer beeps from the internal speaker indicating that the call is a telephone call. |

Ans/FAX Mode The printer can share a telephone line with an answering machine. In this mode, the printer will monitor the fax signal and pick up the line if there are fax tones. If the phone communication is using serial transmission in your country (such as Germany, Sweden, Denmark, Austria, Belgium, Italy, France and Switzerland), this mode is not supported.

DRPD Mode Before using the Distinctive Ring Pattern Detection (DRPD) option, a distinctive ring service must be installed on your telephone line by the telephone company. After the telephone company has provided a separate number for faxing with a distinctive ring pattern, configure the fax setup to monitor for that specific ring pattern.

Auto Rec Fax

Purpose:

To set the interval at which the printer goes into the fax receive mode after receiving an incoming call. The interval can be specified within the range of 0 to 255 seconds. The default is 0 second.

Auto Rec TEL/FAX

Purpose:

To set the interval at which the printer goes into the fax receive mode after the external telephone receives an incoming call. The interval can be specified within the range of 0 to 255 seconds. The default is 6 seconds.

Auto Rec Ans/FAX

Purpose:

To set the interval at which the printer goes into the fax receive mode after the external answering machine receives an incoming call. The interval can be specified within the range of 0 to 255 seconds. The default is 21 seconds.

Line Monitor

Purpose:

To set the volume of the line monitor, which audibly monitors a transmission through the internal speaker until a connection is made.

Values:

| | |
|---------|---|
| Off | Turns off the volume of the line monitor. |
| Low | Sets the volume of the line monitor. |
| Medium* | |
| High | |

Ring Tone Volume

Purpose:

To set the volume of the ring tone, which indicates that an incoming call is a telephone call through the internal speaker when Receive Mode is set to Telephone/Fax.

Values:

| | |
|--------|--|
| Off | Turns off the volume of the ring tone. |
| Low | Sets the volume of the ring tone. |
| Medium | |
| High* | |

Line Type

Purpose:

To select the line type.

Values:

| | |
|-------|-----------------------------|
| PSTN* | Sets the line type to PSTN. |
| PBX | Sets the line type to PBX. |

Tone/Pulse

Purpose:

To select the dialing type.

Values:

| | |
|---------------------|---|
| Tone* | Sets the dialing type to Tone. |
| Pulse(10PPS) | Sets the dialing type to Pulse (10 pulse per second). |
| Pulse(20PPS) | Sets the dialing type to Pulse (20 pulse per second). |

Resend Delay

Purpose:

To specify the interval between transmission attempts within the range of 3 to 255 seconds. The default is 8 seconds.

Redial Attempts

Purpose:

To specify the number of redial attempts to make when the destination fax number is busy, within the range of 0 to 9. If you enter 0, the printer will not redial. The default is 3.

Redial Delay

Purpose:

To specify the interval between redial attempts within the range of 1 to 15 minutes. The default is 1 minute.

Junk Fax Setup

Purpose:

To reject faxes sent from unwanted numbers by accepting faxes only from the fax numbers registered in the Phone Book.

| | |
|-------------|---|
| Off* | Does not reject faxes sent from unwanted numbers. |
| On | Rejects faxes sent from unwanted numbers. |



NOTE: Ensure to specify Fax Number before using Junk Fax Setup.

Remote Receive

Purpose:

To receive a fax by pressing a remote receive code on the external telephone after picking up the handset of the telephone.

Values:

| | |
|------|---|
| Off* | Does not receive a fax by pressing a remote receive code on the external telephone. |
| On | Receives a fax by pressing a remote receive code on the external telephone. |

Remote Rcv Tone

Purpose:

To specify the remote receive code in two digits to start Remote Receive.

Fax Header

Purpose:

To print the information of sender on the header of faxes.

Values:

| | |
|-----|--|
| Off | Does not print the information of sender on the header of faxes. |
| On* | Prints the information of sender on the header of faxes. |

Company Name

Purpose:

To set the name of sender to be printed on the header of faxes. Up to 30 alphanumeric characters can be entered.

Fax Number

Purpose:

To set the fax number of the printer to be printed on the header of faxes.

Fax Cover Page

Purpose:

To set whether to attach a cover page to faxes.

Values:

| | |
|------|--|
| Off* | Does not attach a cover page to faxes. |
| On | Attaches a cover page to faxes. |

DRPD Pattern

Purpose:

To provide a separate number for faxing with a distinctive ring pattern.

Values:

Pattern 1-7

DRPD is a service provided by some telephone companies. DRPD Patterns are specified by your telephone company. The patterns provided with your printer are shown below:

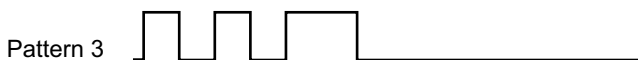

Ask your telephone company which pattern you need to select to use this service. For example, Pattern 7 is the New Zealand FaxAbility distinctive ringing pattern: rings for 400ms, stops for 800ms, rings for 400ms and stops for 1400ms. This pattern is repeated over and over again. This printer only responds to Distinctive Alert cadence(s) DA4 in New Zealand.

Forward Settings

Purpose:

To set whether to forward incoming faxes to a specified destination.

Values:

| | |
|-------------------|---|
| Off* | Does not forward incoming faxes. |
| Forward Only | Forwards the incoming faxes to a specified destination. |
| Print and Forward | Prints the incoming fax and forwards it to a specified destination. |

Fax Fwd Number

Purpose:

To enter the fax number of the destination to which incoming faxes will be forwarded.

Prefix Dial

Purpose:

To select whether to set a prefix dial number.

Values:

| | |
|------|------------------------------------|
| Off* | Does not set a prefix dial number. |
| On | Sets a prefix dial number. |

Prefix Dial Num

Purpose:

To set a prefix dial number of up to five digits. This number dials before any auto dial number is started. It is useful for accessing the Private Automatic Branch Exchange (PABX).

Discard Size

Purpose:

To set whether to discard text or images at the bottom of a fax page when the entire page does not fit onto the output paper.

Values:

| | |
|-----------------------|--|
| Off* | Prints any excess at the bottom of a fax page without discarding it. |
| On | Discards any excess at the bottom of a fax page. |
| Auto Reduction | Automatically reduces a fax page to fit it onto the output paper. |

ECM

Purpose:

To set whether to enable the Error Correction Mode (ECM). To use the ECM, the remote machines must also support the ECM.

Values:

| | |
|-----|------------------|
| Off | Disable the ECM. |
| On* | Enables the ECM. |

Modem Speed

Purpose:

To specify the fax modem speed when a fax transmission or reception error occurs. **Values:**

| |
|------------|
| 2.4 Kbps |
| 4.8 Kbps |
| 9.6 Kbps |
| 14.4 Kbps |
| 33.6 Kbps* |

Fax Activity

Purpose:

To set whether to automatically print a fax activity report after every 50 incoming and outgoing fax communications.

Values:

| | |
|--------------------|---|
| Auto Print* | Automatically prints a fax activity report after every 50 incoming and outgoing fax communications. |
|--------------------|---|

| | |
|----------------------|---|
| No Auto Print | Does not automatically print a fax activity report. |
|----------------------|---|

Fax Transmit

Purpose:

To set whether to print a transmission report after every fax transmission or only when an error occurs.

Values:

| | |
|---------------------|--|
| Print Always | Prints a transmission report after every fax transmission. |
|---------------------|--|

| | |
|------------------------|---|
| Print On Error* | Prints a transmission report only when an error occurs. |
|------------------------|---|

| | |
|----------------------|--|
| Print Disable | Does not print a transmission report after a fax transmission. |
|----------------------|--|

Fax Broadcast

Purpose:

To set whether to print a transmission report after every fax transmission to multiple destinations or only when an error occurs.

Values:

| | |
|----------------------|--|
| Print Always* | Prints a transmission report after every fax transmission. |
|----------------------|--|

| | |
|-----------------------|---|
| Print On Error | Prints a transmission report only when an error occurs. |
|-----------------------|---|

| | |
|----------------------|---|
| Print Disable | Does not print a transmission report after a fax transmission to multiple destinations. |
|----------------------|---|

Protocol Monitor

Purpose:

To set whether to print a protocol monitor report, which helps you identify the cause of a communication problem.

Values:

| | |
|-----------------------|--|
| Print Always | Prints a protocol monitor report after every fax transmission. |
| Print On Error | Prints a protocol monitor report only when an error occurs. |
| Print Disable* | Does not print a protocol monitor report after a fax transmission. |

Country

Purpose:

To select the country where the printer is used.

System Settings

Use the **System Settings** menu to configure to configure a variety of printer features.



NOTE: Values marked by an asterisk (*) are the factory default menu settings.

Power Saver Timer

Purpose:

To specify the time for transition to power saver mode.

Options:

| | | |
|---------------|-------------------------|--|
| Mode 1 | <u>5min*</u> 5–30min | Specifies the time taken by the printer before it enters the power saver timer mode 1 after it finishes a job. |
| Mode 2 | <u>6min*</u> 1–6min | Specifies the time taken by the printer before it enters the power saver timer mode 2 after it goes into the power saver mode 1. |

Enter 5 in **Mode 1** to put the printer in the power saver timer mode five minutes after it finishes a job. This uses less energy, but requires more warm-up time for the printer. Enter 5 if your printer shares an electrical circuit with room lighting and you notice lights flickering.

Select a high value if your printer is in constant use. In most circumstances, this keeps the printer ready to operate with minimum warm-up time. Select a value between 5 and 30 minutes for the power saver timer mode if you want a balance between energy consumption and a shorter warm-up period.

The printer automatically returns to the standby mode from the power saver timer mode when it receives data from the computer. You can also return the printer to the standby mode by pressing any button on the operator panel.

Auto Reset

Purpose:

To automatically reset the settings for COPY, SCAN, or FAX to the defaults and return to the standby mode after you do not specify any settings for the specified time.

Values:

45sec*

1min

2min

3min

4min

Fault Time-out

Purpose:

To specify the time taken by the printer before it cancels jobs that stop abnormally. The print job is cancelled if it times out.

Options:

Off

Disables the fault time-out.

On*

60 sec*

3–300 sec

Specifies the time taken by the printer before it cancels for jobs that stop abnormally.

Job Time-out

Purpose:

To specify the amount of time that the printer waits for data to arrive from the computer. The print job is cancelled if it times out.

Options:

| | | |
|-----|----------------------|---|
| Off | | Disables the job time-out. |
| On | 30 sec* 5-300 sec | Specifies the amount of time that the printer waits for data to arrive from the computer. |

Date & Time

Purpose:

To set the date and time, and regional time zone of the printer.

Values:

| | | |
|----------------|----------------------------------|-----------------------------|
| Set Date | | Specifies the current date. |
| Set Time | | Specifies the current time. |
| Date Format *1 | YY/MM/DD MM/DD/YY DD/MM/YY | Specifies the date format. |
| Time Format | 12H 24H | Specifies the time format. |
| Time Zone | | Specifies the time zone. |

*1 The default for Date Format varies depending on country-specific factory default.

Alert Tone

Purpose:

To configure settings for tones emitted by the printer during operation or when a warning message appears.

Values:

| | | |
|--------------------------|----------------|--|
| Panel Select Tone | Off* | Does not emit a tone when the operator panel input is correct. |
| | Low | Emits a tone at the specified volume when the operator panel input is correct. |
| | Medium | |
| | High | |
| Panel Alert Tone | Off* | Does not emit a tone when the operator panel input is incorrect. |
| | Low | Emits a tone at the specified volume when the operator panel input is incorrect. |
| | Medium | |
| | High | |
| Auto Clear Alert | Off* | Does not emit a tone before the printer performs auto clear. |
| | Low | Emits a tone at the specified volume 5 seconds before the printer performs auto clear. |
| | Medium | |
| | High | |
| Job Tone | Off | Does not emit a tone when a job is complete. |
| | Low | Emits a tone at the specified volume when a job is complete. |
| | Medium* | |
| | High | |
| Alert Tone | Off | Does not emit a tone when a problem occurs. |
| | Low | Emits a tone at the specified volume when a problem occurs. |
| | Medium* | |
| | High | |
| Out of Paper | Off | Does not emit a tone when the printer runs out of paper. |
| | Low | Emits a tone at the specified volume when the printer runs out of paper. |
| | Medium* | |
| | High | |

| | | |
|-----------|---------|---|
| All Tones | Off | Disables all the alert tones. |
| | Low | Sets the volume of all the alert tones at once. |
| | Medium* | |
| | High | |

mm/inch

Purpose:

To specify the measurement unit displayed after the numeric value on the operator panel.

Values:

| | |
|---------------------|---|
| Millimeters (mm) | Specifies the default measurement unit. |
| Inches (") | |



NOTE: The default for `mm/inch` varies depending on country-specific factory default.

Auto Log Print

Purpose:

To automatically print a job history report after every 20 jobs.

Values:

| | |
|------|--|
| Off* | Does not automatically print a job history report. |
| On | Automatically prints a job history report. |



NOTE: The job history report can also be printed using the `Report List` menu.



NOTE: If more than 20 jobs are in the queue, the job history may be cleared.

Low Toner Alert Msg

Purpose:

To specify whether to show the alert message when the toner is low.

Values:

| | |
|-----|--|
| Off | Does not show the alert message when the toner is low. |
| On* | Shows the alert message when the toner is low. |

Power on Wizard

Purpose:

To perform initial setup for the printer.

Values:

| | |
|-----|---|
| Yes | Performs the initial setup for the printer. |
| No* | Does not perform the initial setup for the printer. |

Maintenance

Use the Maintenance menu to initialize NVM (non-volatile memory), configure the plain paper quality adjustment settings, and configure the security settings.



NOTE: Values marked by an asterisk (*) are the factory default menu settings.

F/W Version

Purpose:

To display the version of the controller.

Service Tag

Purpose:

To display the service tag of the printer.

Express Code

Purpose:

To display the express service code of the printer.

Paper Density

Purpose:

To specify the paper density.

Values:

| | |
|-------|---------|
| Plain | Light |
| | Normal* |
| Label | Light |
| | Normal* |

Adjust BTR

Purpose:

To specify the optimum voltage settings for printing for the transfer roller (BTR). To lower the voltage, set negative values. To increase, set positive values.

The default settings may not give the best output on all paper types. If you see mottles on the print output, try to increase the voltage. If you see white spots on the print output, try to decrease the voltage.



NOTE: The print quality changes depending on the values you select for this item.

Values:

| | |
|-------------|---------|
| Plain | 0* |
| | -3 – +3 |
| Plain Thick | 0* |
| | -3 – +3 |
| Covers | 0* |
| | -3 – +3 |
| Coated | 0* |
| | -3 – +3 |
| Label | 0* |
| | -3 – +3 |

| | |
|----------|---------|
| Recycled | 0* |
| | -3 – +3 |
| Envelope | 0* |
| | -3 – +3 |

Adjust Fuser

Purpose:

To specify the optimum temperature settings for printing for the fuser. To lower the temperature, set negative values. To increase, set positive values.

The default settings may not give the best output on all paper types. When the printed paper has curled, try to lower the temperature. When the toner does not fuse on the paper properly, try to increase the temperature.



NOTE: The print quality changes depending on the values you select for this item.

Values:

| | |
|-------------|---------|
| Plain | 0* |
| | -3 – +3 |
| Plain Thick | 0* |
| | -3 – +3 |
| Covers | 0* |
| | -3 – +3 |
| Coated | 0* |
| | -3 – +3 |
| Label | 0* |
| | -3 – +3 |
| Recycled | 0* |
| | -3 – +3 |
| Envelope | 0* |
| | -3 – +3 |

Auto Regi Adjust

Purpose:

To specify whether to automatically adjust color registration.

Values:

| | |
|-----|---|
| Off | Does not automatically adjust color registration. |
| On* | Automatically adjusts color registration. |

Adjust ColorRegi

Purpose:

To automatically adjust color registration.

Color registration adjustment need to be made during the initial setup of the printer or when the printer is moved to a different location.



NOTE: This item is available only when Auto Regi Adjust is set to Off.

Clean Developer

Purpose:

To rotate the developer motor and stir the toner in the toner cartridge.

| | |
|-----|---|
| Yes | Stirs the toner in a new toner cartridge. |
| No* | Does not stir the toner in a new toner cartridge. |

Toner Refresh

Purpose:

To use up a toner cartridge when you need to replace it before the end of its life, or to stir the toner in a new toner cartridge.

| | | |
|--------|-----|---|
| Yellow | Yes | Cleans the toner in the yellow toner cartridge. |
| | No* | Does not clean the toner in the yellow toner cartridge. |

| | | |
|----------------|------------|--|
| Magenta | Yes | Cleans the toner in the magenta toner cartridge. |
| | No* | Does not clean the toner in the magenta toner cartridge. |
| Cyan | Yes | Cleans the toner in the cyan toner cartridge. |
| | No* | Does not clean the toner in the cyan toner cartridge. |
| Black | Yes | Cleans the toner in the black toner cartridge. |
| | No* | Does not clean the toner in the black toner cartridge. |

BTR Refresh

Purpose:

Specify whether to execute counter measures for curling/separating discharge of the paper.

Values:

| | |
|-------------|--|
| Off* | Does not automatically execute counter measures for curling/separating discharge of the paper. |
| On | Automatically executes counter measures for curling/separating discharge of the paper. |

Initialize NVM

Purpose:

To initialize NVM (non-volatile memory) for system parameters, Address Book data for fax, or Address Book data for e-mail. After executing this function and rebooting the printer, the menu parameters or data are reset to their default values.

Values:

| | | |
|-------------------------|------------|---|
| User Fax Section | Yes | Initializes the fax number entries in the Address Book. |
| | No* | Does not initialize the fax number entries in the Address Book. |

| | | |
|-------------------|-----|--|
| User Scan Section | Yes | Initializes the e-mail and server address entries in the Address Book. |
| | No* | Does not initialize the e-mail and server address entries in the Address Book. |
| System Section | Yes | Initializes the system parameters. |
| | No* | Does not initialize the system parameters. |

Non-Dell Toner

Purpose:

To use toner cartridge of another manufacturer.



NOTE: Using non-Dell-brand toner cartridges may make some printer features unusable, reduce print quality and decrease the reliability of your printer. Dell recommends only new Dell-brand toner cartridges for your printer. Dell does not provide warranty coverage for problems caused by using accessories, parts, or components not supplied by Dell.



NOTE: Before you use toner cartridge of another manufacturer, be sure to restart the printer.

Values:

| | |
|------|---|
| Off* | Does not use toner cartridge of another manufacturer. |
| On | Uses toner cartridge of another manufacturer. |

Adjust Altitude

Purpose:

To specify the altitude of the location where the printer is installed.

The discharge phenomenon for charging the photo conductor varies with barometric pressure. Adjustments are performed by specifying the altitude of the location where the printer is being used.



NOTE: An incorrect altitude adjustment setting leads to poor printing quality, incorrect indication of remaining toner.

Values:

| | |
|-------|--|
| 0m* | Specifies the altitude of the location where the printer is installed. |
| 1000m | |
| 2000m | |
| 3000m | |

Secure Settings

Use the **Secure Settings** menu to set a password to limit access to the menus. This prevents items from being changed accidentally.

 **NOTE:** Values marked by an asterisk (*) are the factory default menu settings.

Panel Lock

Purpose:

To restrict access to **Admin Menu** with a password.

For details see "Panel Lock Function" on page 405.

 **NOTE:** You can select **Disable** for **Panel Lock Set** when all items under **Function Enabled** are set to **On** and **Secure Receive Set** is set to **Disable**.

Values:

| | | |
|-----------------|-----------|---|
| Panel Lock Set | Disable* | Does not restrict access to Admin Menu with a password. |
| | Enable | Restricts access to Admin Menu with a password. |
| Change Password | 0000–9999 | Sets or changes the password required to access Admin Menu . |

Function Enabled

Purpose:

To specify whether to enable each of the printer services or to require a password to use the services, and to set or change the password.

 **NOTE:** You can access to the items under **Function Enabled** only when **Panel Lock Set** is set to **Enable**.

Values:

| | | |
|-----------------|---------------------|--|
| Copy | On | Enables the Copy service. |
| | Off | Disables the Copy service. |
| | On (Password) | Enables the Copy service with a black and white mode, but requires a password. |
| | On (Color Password) | Enables the Copy service with a color mode, but requires a password. |
| FAX | On | Enables the Fax service. |
| | Off | Disables the Fax service (the printer will not send or receive faxes). |
| | On (Password) | Enables the Fax services, but requires a password to send faxes (does not require a password to receive incoming faxes). |
| SCAN | On | Enables the Scan service. |
| | Off | Disables the Scan service. |
| | On (Password) | Enables the Scan service, but requires a password. |
| USB-Print | On* | Enables the USB-Print service. |
| | Off | Disables the USB-Print service. |
| | On (Password) | Enables the USB-Print service with a black and white mode, but requires a password. |
| | On (Color Password) | Enables the USB-Print service with a color mode, but requires a password. |
| Change Password | | Sets or changes the password required to use the Copy, Scan, Fax, and USB-Print services. |

Secure Receive

Purpose:

To specify whether to require a password to print incoming faxes, and to set or change the password. When **Secure Receive Set** is set to **Enable**, the printer stores incoming faxes and prints them when the correct password is entered on the operator panel.



NOTE: You can access to the items under **Secure Receive Set** only when **Panel Lock Set** is set to **Enable**.

Values:

| | | |
|--------------------|-----------|--|
| Secure Receive Set | Disable* | Does not require a password to print incoming faxes. |
| | Enable | Requires a password to print incoming faxes. |
| Change Password | 0000-9999 | Sets or changes the password required to print incoming faxes. |

Scan to EMail

Use the **Scan to EMail** menu to edit the transmission source.



NOTE: Values marked by an asterisk (*) are the factory default menu settings.

Edit From Field

| | |
|---------|--|
| Disable | Disables editing of the transmission source. |
| Enable* | Enables editing of the transmission source. |

USB Settings

Use the **USB Settings** menu to change printer settings affecting a USB port.



NOTE: Values marked by an asterisk (*) are the factory default menu settings.

USB Port

Purpose:

To enable or disable the USB interface. The change becomes effective after the printer is turned off and then on.

Values:

| | |
|---------|-----------------------------|
| Enable* | Enables the USB interface. |
| Disable | Disables the USB interface. |

Panel Language

Purpose:

To specify the language to be used on the operator panel.

Values:

English*

Français

Italiano

Deutsch

Español

Dansk

Nederlands









Norsk

Svenska

Panel Lock Function

This feature prevents unauthorized users from changing settings made by the administrator. However, you can select settings for individual print jobs using the printer driver.

Enabling the Panel Lock

- 1 Press the  (Menu) button.
- 2 Press the  button until **System** is highlighted, and then press the  button.
- 3 Press the  button until **Admin Menu** is highlighted, and then press the  button.
- 4 Press the  button until **Secure Settings** is highlighted, and then press the  button.
- 5 Ensure that **Panel Lock** is highlighted, and then press the  button.
- 6 Ensure that **Panel Lock Set** is highlighted, and then press the  button.

- 7 Press the ✓ button until `Enable` is highlighted, and then press the ✓ button.

 **NOTE:** The factory-default panel password is 0000.

 **NOTE:** Be sure to remember the password. The procedure described below allows you to reset the password, but the settings for Address Book and Phone Book are cleared.

- Turn off the printer. Then, while holding the  (**Menu**) button, turn on the printer.













 **NOTE:** If you change the password while `Panel Lock` is `Enable`, perform steps 1 to 5. Press the ✓ button until `Change Password` is highlighted, and then press the ✓ button. Enter the new password, and then press the ✓ button. This will change the password.

Disabling the Panel Lock

- 1 Press the  (**Menu**) button.
- 2 Press the ✓ button until `System` is highlighted, and then press the ✓ button.
- 3 Press the ✓ button until `Admin Menu` is highlighted, and then press the ✓ button.
- 4 Enter the password, and then press the ✓ button.
- 5 Press the ✓ button until `Secure Settings` is highlighted, and then press the ✓ button.
- 6 Ensure that `Panel Lock` is highlighted, and then press the ✓ button.
- 7 Ensure that `Panel Lock Set` is highlighted, and then press the ✓ button.
- 8 Press the ✓ button until `Disable` is highlighted, and then press the ✓ button.

Resetting Defaults

After executing this function and rebooting the printer, the menu parameters or data are reset to their default values.

- 1 Press the  (Menu) button.
- 2 Press the  button until System is highlighted, and then press the  button.
- 3 Press the  button until Admin Menu is highlighted, and then press the  button.
- 4 Press the  button until Maintenance is highlighted, and then press the  button.
- 5 Press the  button until Initialize NVM is highlighted, and then press the  button.
- 6 Press the  button until the desired setting is highlighted, and then press the  button.
- 7 Press the  button until Yes is highlighted, and then press the  button.

The printer restarts automatically to apply the settings.

Understanding Your Printer Software (Windows Only)

Use the *Drivers and Utilities* CD that shipped with your printer to install a combination of software programs, depending on your operating system.

Printer Status Window

The **Printer Status** window alerts you when there is a warning or when an error occurs, for example, when a paper jam occurs or toner is running low.

By default, the **Printer Status** window launches only when an error occurs. When an error occurs, the error message appears on the **Printer Status** window. You can set the **Printer Status** window to always launch when printing in **Printing Status Window Properties**.

You can also check the toner level of your printer.

Status Monitor Console

Use the **Status Monitor Console** to manage multiple instances of the **Status Window** for a particular printer.

Select a printer from the list view (or **Printer Selection**) by clicking its name to open a **Status Window** for a particular printer.

Dell Supplies Management System

You can launch the **Dell Supplies Management System** dialog box from the **All Programs** menu or the desktop icon.

You can order consumables by phone or from the web.

- 1 Click **Start**→ **All Programs**→ **Dell Printers**→ **Dell 1355 Multifunction Color Printer**→ **Dell Supplies Management System**.

The **Dell Supplies Management System** window appears.

- 2 Select your printer from the **Select Printer Model** list.
- 3 If you are ordering from the web:
 - a Select a web address from the **Select Reorder URL** list.

- b Click Visit Dell printer supplies ordering web site.

Dell 1355cn Color MFP - Dell Supplies Management System window appears.

- c Enter the Service Tag, and then click OK.

If you order by phone, call the number that appears in the **Order by Phone** section.

Software Update

The firmware and/or driver updates can be downloaded from the Dell Support website located at support.dell.com.

Quick Launch Utility

Using the **Quick Launch Utility** window, you can open the **Status Window**, **Tool Box**, **Updater**, **Troubleshooting**, **Address Book Editor**, **ScanButton Manager**, and **Dell ScanCenter**.

To use the **Quick Launch Utility**, select to install the **Quick Launch Utility** when you install the Dell software.

To open the **Quick Launch Utility** window:

- 1 Click Start→ All Programs→ Dell Printers→ Dell 1355 Multifunction Color Printer→ **Quick Launch Utility**.

The **Quick Launch Utility** dialog box opens.

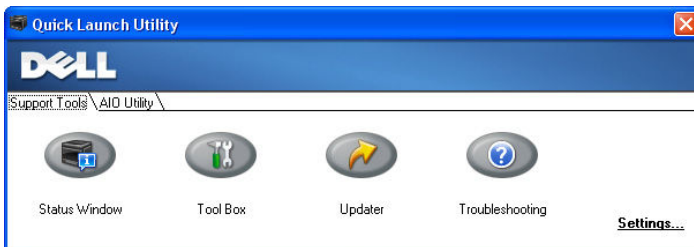

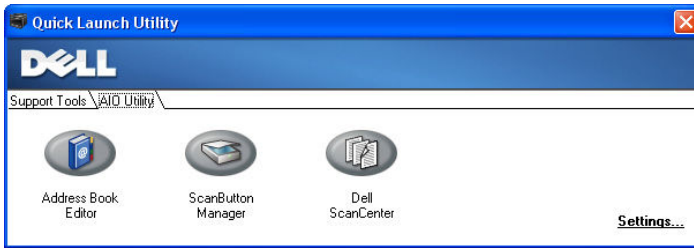

- 2 The **Quick Launch Utility** window provides seven buttons; **Status Window**, **Tool Box**, **Updater**, **Troubleshooting**, **Address Book Editor**, **ScanButton Manager**, and **Dell ScanCenter**.

To exit, click the X button at the top-right of the window.

For details, click the **Help** button of each application.

| | |
|----------------------------|---|
| Status Window | Click to open the Printing Status window. See "Printer Status Window" on page 409. |
| Tool Box | Click to open the Tool Box. See "Understanding the Tool Box Menus" on page 323. |
| Updater | Click to update the Dell software and printer firmware. |
| Troubleshooting | Click to open the Troubleshooting Guide, which allows you to resolve issues by yourself. |
| Address Book Editor | Click to open the Address Book Editor, which allows you to create and edit Address Book entries. |
| ScanButton Manager | Click to open the ScanButton Manager, which allows you to specify how the ScanButton Manager behaves for scan events that the device generates. |
| Dell ScanCenter | Click to open the Dell ScanCenter. |

Address Book Editor

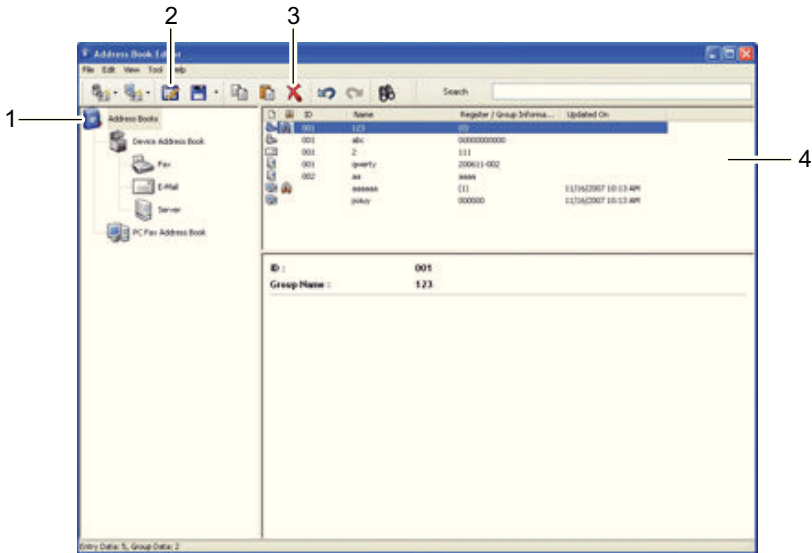

- 1 Read the Device **Address Book** entries from the printer to the Address Book Editor and read the PC Fax Address Book entries from the PC to the Address Book Editor.
- 2 Allows you to edit a selected **Address Book** entry in the edit dialog box.
- 3 Deletes a selected **Address Book** entry.
- 4 Displays **Address Book** entries.

 **NOTE:** You must install the fax driver before reading or editing the **Address Book** entries.

For more information about Address Book Editor, see the **Help** of Address Book Editor.

ScanButton Manager

The *Scan to Application* stores the image files in the **My Documents** folder by default, and then you can open them using the related application. Use **ScanButton Manager** to change the output destination of the obtained image files and to select whether to open the image files using the related application.

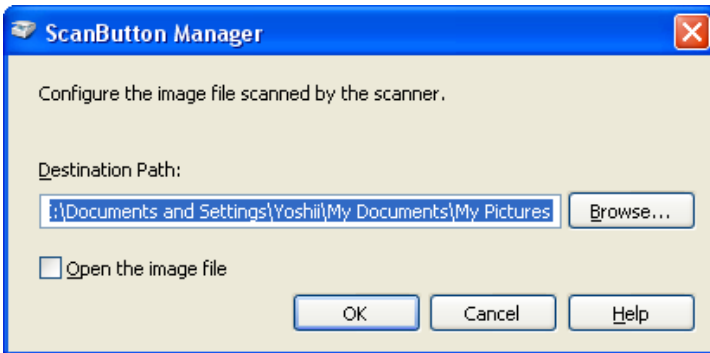

ScanDirect

ScanDirect is a PaperPort application that enables you to scan items and send them directly to PaperPort or other programs on your computer without running the PaperPort program first. For more information about using ScanDirect, refer to PaperPort's Help menu.



User Setup Disk Creating Tool

The **User Setup Disk Creating Tool** program located in the **MakeDisk** folder of the **Utilities** folder on the *Drivers and Utilities* CD and the printer drivers located on the *Drivers and Utilities* CD are used to create driver installation

packages that contain custom driver settings. A driver installation package can contain a group of saved printer driver settings and other data for things such as:

- Print orientation and Multiple Up (document settings)
- Watermarks

If you want to install the printer driver with the same settings on multiple computers running on the same operating system, create a setup disk in a floppy disk or in a server on the network. Using the setup disk that you have created will reduce the amount of work required when installing the printer driver.

- Install the Dell™ 1355cnw Multifunction Color Printer driver in the computer on which the setup disk is to be created.
- The setup disk can only be used on the operating system on which the disk was created or computers running the same operating system. Create a separate setup disk for each of the operating systems.

Understanding Printer Messages

The printer operator panel displays messages describing the current state of the printer and indicates possible printer problems you must resolve. This chapter describes messages, their meanings, and how to clear the messages.

NOTICE: When an error code is displayed, the print data remaining on the printer and the information accumulated in the memory of the printer are not secured.

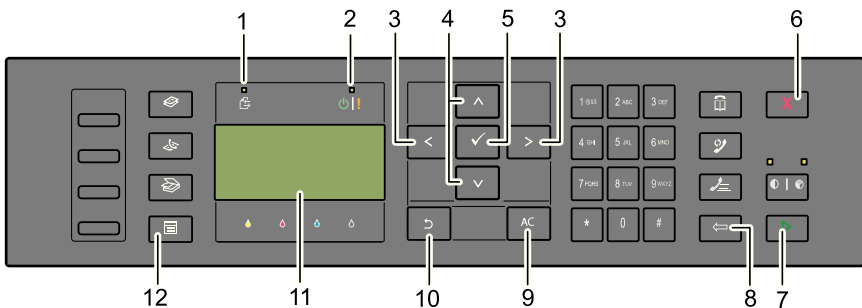

| | | | |
|----|-----------------------|----|---------------------------------|
| 1 | Data LED | 2 | Ready / Error LED ^{*1} |
| 3 | <> buttons | 4 | ∨ ∨ buttons |
| 5 | ✓ button | 6 | X (Cancel) button |
| 7 | ▶ (Start) button | 8 | ← (Back) button |
| 9 | AC (All Clear) button | 10 | ↶ (Backspace) button |
| 11 | LCD Panel | 12 | ☰ (Menu) button |

^{*1} The Error LED is on the right and blinks when an error occurs.



| Error-Code | What you can do |
|-------------------|---|
| 001-360 | Turn off the printer, and then on. If this does not solve the problem, contact Dell. See "Contacting Dell" on page 504. |
| 003-340 | |
| 003-356 | |
| 005-121 | Check and clear the paper path. See "Clearing Paper Jams From the ADF" on page 461. |
| 005-301 | Close the ADF cover. |
| 006-370 | Turn off the printer, and then on. If this does not solve the problem, contact Dell. See "Contacting Dell" on page 504. |
| 007-340 | |
| 007-371 | |
| 009-360 | Re-install the specified toner cartridge. See "Installing a Toner Cartridge" on page 442. |
| 009-361 | |
| 009-362 | |
| 009-363 | |
| 009-654 | Turn off the printer, and then on. If this does not solve the problem, contact Dell. See "Contacting Dell" on page 504. |
| 010-354 | |
| 010-377 | |
| 016-315 | |
| 016-317 | |
| 016-338 | |
| 016-344 | |
| 016-347 | |
| 016-354 | |
| 016-355 | |
| 016-370 | |
| 016-372 | |
| 016-374 | |
| 016-375 | |
| 016-376 | |
| 016-377 | |

| Error-Code | What you can do |
|-------------------------------|---|
| 016-393 016-395 | Turn off the printer, and then on. If this does not solve the problem, contact Dell. See "Contacting Dell" on page 504. |
| 016-503 | Press the ✓ button. Check if SMTP server and DNS server are set correctly. |
| 016-504 | Press the ✓ button. Check if user name and password for POP3 server and DNS server are set correctly. |
| 016-507 | Press the ✓ button. Check if user name and password used for SMTP server are set correctly. |
| 016-700 016-701 016-720 | Press the ✓ button to cancel the current print job. |
| 016-744 016-745 | Press the ✓ button. Contact Dell if this message appears repeatedly. See "Contacting Dell" on page 504. |
| 016-749 | Press the ✓ button to cancel the current print job. |
| 016-764 016-766 | Press the ✓ button. Contact SMTP server administrator. |
| 016-767 | Press the ✓ button. Check e-mail address, and try scanning again. |
| 016-794 016-795 016-797 | Press the ✓ button to clear the message. |
| 016-920 | Press the ✓ button. Execute the operation again according to the operation procedure. |
| 016-981 | Press the ✓ button to cancel the current print job. |
| 016-985 017-970 | Press the ✓ button. Retry scanning by lowering the resolution setting or changing the file format of the scanned image. |
| 017-980 017-981 017-988 | Press the ✓ button to clear the message. |
| 024-914 | Load the specified paper. See "Loading Print Media in the Multipurpose Feeder (MPF)" on page 202 or "Loading Print Media in the Priority Sheet Inserter (PSI)" on page 211. |

| Error-Code | What you can do |
|-------------------|---|
| 024-969 | Load the appropriate paper. See "Loading Print Media in the Multipurpose Feeder (MPF)" on page 202 or "Loading Print Media in the Priority Sheet Inserter (PSI)" on page 211. |
| 026-720 | Press the ✓ button to clear the message. |
| 026-721 | |
| 026-722 | |
| 026-723 | |
| 026-750 | |
| 026-751 | |
| 026-752 | |
| 027-446 | Change IP address to avoid duplication. Turn off the printer, and |
| 027-452 | turn it on again. |
| 031-521 | Press the ✓ button. Confirm login-able computer with your system administrator. |
| 031-526 | Press the ✓ button. Check DNS connection, or check if forwarding destination server is registered with DNS. |
| 031-529 | Press the ✓ button. Check if password is correct. |
| 031-530 | Press the ✓ button. Check if storage location is correct. Storage location you specified is DFS setting, and check if it is linked to other server. Specify directly linked server, share name, and storage location. |
| 031-533 | Press the ✓ button. Check the following: |
| 031-534 | <ul style="list-style-type: none"> • If the file name you specified is not used by other users. • If file or folder that has the same name as the one you specified already exists. |
| 031-535 | Press the ✓ button. Check if other user is not operating file in |
| 031-536 | storage location you specified. |
| 031-537 | Press the ✓ button. Check if storage location has free space. |
| 031-555 | Press the ✓ button to clear the message. |
| 031-556 | |
| 031-557 | Press the ✓ button. Change the file name that already exists on FTP server. |

| Error-Code | What you can do |
|-------------------|--|
| 031-558 | Press the ✓ button to clear the message. |
| 031-571 | |
| 031-574 | Press the ✓ button. Check DNS connection, or check if name of forwarding destination server is registered with DNS. |
| 031-575 | Press the ✓ button. Set DNS address, or set forwarding destination server address as IP address. |
| 031-576 | Press the ✓ button. Check if the printer communicates with forwarding destination FTP server. For example, check connection of network cable and if the IP address of the server is correct. |
| 031-578 | Press the ✓ button. Check if login name (user name) and password are correct. |
| 031-579 | Press the ✓ button. Check if storage location is correct. |
| 031-582 | Press the ✓ button. Check if the file name you specified can be created in storage location. Check if storage location has free space. |
| 031-584 | Press the ✓ button. Check if the folder name you specified can be created in storage location. Check if the folder that has the same name as the one you specified already exists. |
| 031-585 | Press the ✓ button. Check server access rights. |
| 031-587 | |
| 031-588 | Press the ✓ button. Check if storage location has free space. |
| 031-589 | Press the ✓ button to clear the message. |
| 031-594 | Press the ✓ button. Execute the operation again according to the operation procedure. Contact Dell if this message appears repeatedly. See "Contacting Dell" on page 504. |
| 031-598 | Press the ✓ button. Check append access right to the file and if server supports FTP append command. |
| 033-503 | Press the ✓ button to clear the message. |
| 033-513 | Press the ✓ button. Print the received fax, or wait for a while until sending a fax is completed. |
| 033-517 | Press the ✓ button. Check if password is correct. |
| 033-518 | Press the ✓ button. Check if your country code is set correctly. |

| Error-Code | What you can do |
|-------------------|---|
| 033-519 | Press the ✓ button to clear the message. |
| 033-787 | |
| 033-788 | Press the ✓ button. Remove the received fax, or wait for a while until sending a fax is completed. Press the ✓ button to clear the message. |
| 034-700 | Press the ✓ button to clear the message. Check that the phone line is connected properly. See "Connecting the Telephone Line" on page 48. |
| 034-701 | |
| 034-702 | |
| 034-703 | |
| 034-704 | |
| 034-705 | |
| 034-706 | |
| 034-707 | |
| 034-708 | |
| 034-709 | |
| 034-710 | |
| 034-711 | |
| 034-712 | |
| 034-713 | |
| 034-714 | |
| 034-715 | |
| 034-716 | |
| 034-717 | |
| 034-718 | |
| 034-719 | |
| 034-720 | |
| 034-721 | |
| 034-722 | |
| 034-723 | |
| 034-724 | |

| Error-Code | What you can do |
|-------------------|---|
| 034-725 | |
| 034-726 | |
| 034-727 | |
| 034-750 | |
| 034-751 | |
| 034-752 | |
| 034-753 | |
| 034-754 | |
| 034-755 | |
| 034-756 | |
| 034-757 | |
| 034-758 | |
| 034-759 | |
| 034-760 | |
| 034-761 | |
| 034-762 | |
| 034-763 | |
| 034-764 | |
| 034-765 | |
| 034-766 | |
| 034-767 | |
| 034-768 | |
| 062-321 | Turn off the printer, and then on. If this does not solve the problem, contact Dell. See "Contacting Dell" on page 504. |
| 062-790 | Press the  button. |
| 075-100 | Check and clear the paper path, load the specified paper, and then press the  button. See "Clearing Paper Jams From the Front of the Printer" on page 465. |
| 075-921 | Load paper for the second side (odd) pages, and press the  button. See Figure "Manual Duplex Printing (Windows Printer Driver Only)" on page 218. |

| Error-Code | What you can do |
|-------------------|---|
| 077-100 | Check and clear the paper path. See "Clearing Jams" on page 459. |
| 077-101 | |
| 077-102 | Check and clear the paper path. See "Clearing Paper Jams From the Back of the Printer" on page 467. |
| 077-104 | Check and clear the paper path. See "Clearing Jams" on page 459. |
| 077-105 | |
| 077-300 | Close the rear cover. |
| 077-900 | Check and clear the paper path. See "Clearing Paper Jams From the Output Tray" on page 470. |
| 077-901 | Check and clear the paper path. See "Clearing Jams" on page 459. |
| 091-402 | Turn off the printer, and then on. If this does not solve the problem, contact Dell. See "Contacting Dell" on page 504. |
| 092-310 | Clean the CTD sensor. See "Cleaning the Color Toner Density (CTD) Sensor" on page 448. |
| 093-423 | Replace the specified toner cartridge soon. Order a new consumable from www.dell.com/supplies . |
| 093-424 | |
| 093-425 | See "Replacing Toner Cartridges" on page 441. |
| 093-426 | |
| 093-919 | Re-install or replace the specified toner cartridge. See "Replacing Toner Cartridges" on page 441. |
| 093-920 | |
| 093-921 | |
| 093-922 | |
| 093-930 | Remove the specified toner cartridge and install a new one. If you do not replace the toner cartridge, print quality problems may occur. |
| 093-931 | Order a new consumable from www.dell.com/supplies . |
| 093-932 | See "Replacing Toner Cartridges" on page 441. |
| 093-933 | |
| 093-960 | "Replace the specified toner cartridge with the supported one. Order a new consumable from www.dell.com/supplies . |
| 093-961 | |
| 093-962 | See "Replacing Toner Cartridges" on page 441. |
| 093-963 | |

| Error-Code | What you can do |
|-------------------|---|
| 093-970 | Re-install the specified toner cartridge. See "Installing a Toner Cartridge" on page 442. |
| 093-971 | |
| 093-972 | |
| 093-973 | |
| 117-331 | Turn off the printer, and then on. If this does not solve the problem, contact Dell. See "Contacting Dell" on page 504. |
| 117-332 | |
| 117-333 | |
| 117-334 | |
| 117-340 | |
| 117-342 | |
| 117-343 | |
| 117-344 | |
| 117-346 | |
| 117-348 | |
| 117-349 | |
| 117-350 | |
| 117-351 | |
| 117-366 | |
| 124-333 | Turn off the printer, and then on. If this does not solve the problem, contact Dell. See "Contacting Dell" on page 504. |
| 134-211 | |
| 191-310 | |
| 193-700 | This message indicates the printer is in the non-Dell toner mode. |

Printing with Web Services on Devices (WSD)

This section provides information for network printing with WSD, the new Windows Vista[®], Windows Server[®] 2008, Windows Server 2008 R2, and Windows[®] 7 protocol of Microsoft[®].

Adding Roles of Print Services

When you use Windows Server 2008 or Windows Server 2008 R2, you need to add the roles of print services to the Windows Server 2008 or Windows Server 2008 R2 client.

For Windows Server 2008:

- 1 Click Start→ Administrative Tools→ Server Manager.
- 2 Select Add Roles from the Action menu.
- 3 Check the Print Services check box on the Server Roles window in the Add Roles Wizard, and then click Next.
- 4 Check the Print Server check box, and then click Next.
- 5 Click Install.

For Windows Server 2008 R2:

- 1 Click Start→ Administrative Tools→ Server Manager.
- 2 Select Add Roles from the Action menu.
- 3 Check the Print and Document Services check box on the Server Roles window in the Add Roles Wizard, and then click Next.
- 4 Click Next.
- 5 Check the Print Server check box, and then click Next.
- 6 Click Install.

Printer Setup

You can install your new printer on the network using the *Drivers and Utilities* CD that shipped with your printer, or using Microsoft's Windows **Add Printer** wizard.

Installing a Printer Driver Using the Add Printer Wizard

- 1 Click **Start**→ **Control Panel**→ **Hardware and Sound**→ **Printers (Start**→ **Devices and Printers** for Windows Server 2008 R2 and Windows 7).
- 2 Click **Add a printer** to launch the **Add Printer** wizard.
- 3 Select **Add a network, wireless or Bluetooth printer**.
- 4 In the list of available printers, select the one you want to use, and then click **Next**.



NOTE: In the list of available printers, the WSD printer is displayed in the form of **http://IP address/ws/**.



NOTE: If no WSD printer is displayed in the list, enter the printer's IP address manually to create a WSD printer. To enter the printer's IP address manually, follow the instructions below. For Windows Server 2008 R2, to create a WSD printer, you must be a member of Administrators group.

1. Click **The printer that I want isn't listed**.
2. Select **Add a printer using a TCP/IP address or hostname** and click **Next**.
3. Select **Web Services Device** from **Device type**.
4. Enter the printer's IP address in the **Hostname or IP address** text box and click **Next**.



NOTE: Before installing the driver using the **Add Printer?** wizard on Windows Server 2008 R2 or Windows 7, perform one of the followings:

- Establish the Internet connection so that Windows Update can scan your computer.
 - Add the printer driver to your computer in advance.
- 5 If prompted, install the printer driver on your computer. If you are prompted for an administrator password or confirmation, type the password or provide confirmation.
 - 6 Complete the additional steps in the wizard, and then click **Finish**.
 - 7 Print a test page to verify print installation.

- a** Click **Start**→ **Control Panel**→ **Hardware and Sound**→ **Printers** (**Start**→ **Devices and Printers** for Windows Server 2008 R2 and Windows 7).
- b** Right-click the printer you just created, and then click **Properties** (**Printer properties** for Windows Server 2008 R2 and Windows 7).
On the **Options** tab, set each setting item, and then click **Apply**.
- c** On the **General** tab, click **Print Test Page**. When a test page is printed successfully, installation is complete.

Specifications

Operating System Compatibility

Your Dell™ 1355cn/1355cnw Multifunction Color Printer is compatible with Microsoft® Windows® XP, Windows XP 64-bit Edition, Windows Server® 2003, Windows Server 2003 x64 Edition, Windows Server 2008, Windows Server 2008 64-bit Edition, Windows Vista®, Windows Vista 64-bit Edition, Windows 7, and Windows 7 64-bit Edition, Mac OS® X 10.4.11/10.5.6, 10.6.x or later.

¹ Dell technical phone support only supports factory-installed operating systems (Microsoft) for the first 30 days for free. See <http://www1.us.dell.com/content/products/compare.aspx/laser?c=us&cs=555&l=en&s=biz> for more details. The customer will have to purchase technical support from the manufacturer of the operating system in order to get technical assistance beyond 30 days.

² If the customer has other operating systems and has purchased Gold Technical Support (for more information on Gold Technical Support, see <http://www1.us.dell.com/content/topics/global.aspx/services/en/gts?c=us&cs=555&l=en&s=biz>), the telephone support will be a "best effort" attempt to resolve the operating system issue. If the manufacturer needs to be contacted, the customer must pay an additional fee for that support. The only time that Dell pays for the third party support is when Dell is responsible for the issue. In the case of getting the printer installed and working, this is configuration and the customer would be responsible for paying.

Power Supply

| | | |
|----------------------|-------------|-------------|
| Rated Voltage | 220-240 VAC | 110-127 VAC |
| Frequency | 50/60 Hz | 50/60 Hz |
| Current | 5.0 A | 11.0 A |

Dimensions

Height: 338 mm (13.31 inches) Width: 410 mm (16.14 inches) Depth: 379 mm (14.92 inches)

Weight (only the toner cartridges are included):

- 1355cn: 14.8 kg (32.63 lb)
- 1355cnw: 14.9 kg (32.85 lb)

Memory

| | |
|-------------|--------|
| Base memory | 128 MB |
|-------------|--------|

Page Description Language (PDL)/Emulation, Operating System, and Interface

| | | |
|----------------|---|--|
| PDL/Emulations | Host-based printing system | |
| OSes | Microsoft Windows 7, Windows 7 64-bit Edition, Windows Vista, Windows Vista 64-bit Edition, Windows Server 2008, Windows Server 2008 64-bit Edition, Windows Server 2008 R2 64-bit Edition, Windows XP, Windows XP 64-bit Edition, Windows Server 2003, Windows Server 2003 x64 Edition, Mac OS X Version 10.4.11, 10.5.8, and 10.6 | |
| Interfaces | Standard local: | USB 2.0 |
| | Standard network: | 10Base-T/100Base-TX Ethernet IEEE 802.11b/802.11g (Wireless) |

MIB Compatibility

A Management Information Base (MIB) is a database containing information about network devices (such as adapters, bridges, routers, or computers). This information helps network administrators manage the network (analyze performance, traffic, errors, and so on). Dell™ 1355cn/1355cnw

Multifunction Color Printer complies with standard industry MIB specifications, allowing the printer to be recognized and managed by various printer and network management software systems.

Environment

Operation

| | |
|-------------------|-----------------------------|
| Temperature | 10-32°C |
| Relative humidity | 10-85% RH (no condensation) |

Print Quality Guarantee

| | |
|-------------------|-----------------------------|
| Temperature | 15-28°C |
| Relative humidity | 20-70% RH (no condensation) |

Storage

| | |
|------------------------|----------------------------|
| Temperature range | -20-40°C |
| Storage humidity range | 5-80% RH (no condensation) |

Altitude





| | |
|-----------|-----------------------------|
| Operating | Up to 3,100 m (10,000 feet) |
| Storage | 70.9275 Kpa |



NOTE: For more information on adjusting the altitude, see "Adjust Altitude" on page 340.

Cables

Your interconnection cable must meet the following requirements:

| Connection type | Connection specifications and symbols |
|-----------------------|--|
| 1 Ethernet | 10 Base-T/100 Base-TX  |
| 2 USB | USB 2.0  |
| 3 Wall Jack Connector | LINE  |
| 4 Phone Connector | PHONE  |

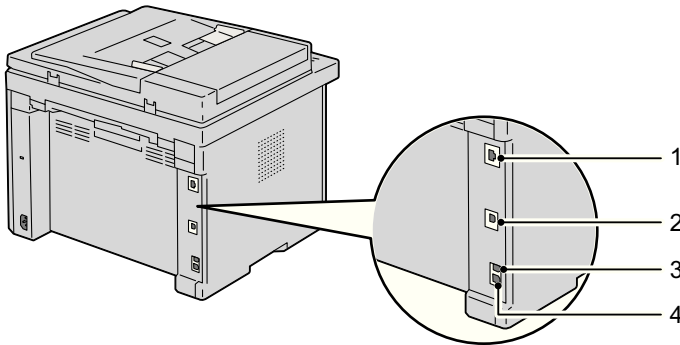

Copier Specifications

| Item | Description |
|-----------------|--|
| Copy Resolution | Optical: 600x600 dots/25.4 mm (1 inch), ADF: 600x300 dots/25.4mm (1 inch) (Same for Color/Black&White) |

| Item | Description |
|----------------------------|--|
| Copy Speed | Color 12 cpm or more, Black&White 15 cpm or more (When using the document glass to make sequential copies of a document with pages scanned one by one.) Color 2.87 cpm or more, Black&White 10.64 cpm or more (When using the ADF to make sequential copies of multiple documents.) |
| Paper Size | A4, A5, B5, Executive, Letter, Folio, Legal, Monarch, DL, C5, Envelope #10 |
| Zoom Rate | Document glass: 25% - 400%, ADF: 25% - 400% |
| Multiple copies | 1 - 99 pages |
| Copy mode (=Original Type) | Text, Text & Photo, Photo |
| Scanning method | Platen: Document-fixed flatbed scanning method ADF: Carriage-fixed, document-feeding scanning method (one side scanning) |

Scanner Specifications

| Item | Description |
|-----------------|--|
| Compatibility | Tool Without An Interesting Name (TWAIN), Windows Image Acquisition (WIA) |
| Scan Resolution | TWAIN: 75 x 75 to 4800 x 4800 dots/25.4 mm (1 inch) WIA: 75/100/150/200/300/400/600 dots/25.4 mm (1 inch) Resolutions other than the following are achieved by driver's resolution conversion: 200 x 200 dots/25.4 mm (1 inch) 300 x 300 dots/25.4 mm (1 inch) (Default) 600 x 600 dots/25.4 mm (1 inch) 1200 x 1200 dots/25.4 mm (1 inch) |
| Color bit depth | 24 bit (WIA, TWAIN) |
| Mono bit depth | 1 bit for Line art and 8 bit for Gray scale |

| Item | Description |
|---------------------------|---|
| Effective scanning length | Document glass: 297 mm (11.69 inches), ADF: 355.6 mm (14 inches) |
| Effective scanning width | 215.9 mm (8.5 inches) |
| Scan speed (Text mode) | Black&White: 641.22 μ sec/line (600 dots/25.4 mm (1 inch)), 1265.19 μ sec/line (1200 dots/25.4 mm (1 inch)) Color: 2176.52 μ sec/line (600 dots/25.4 mm (1 inch)), 4363.36 μ sec/line (1200 dots/25.4 mm (1 inch)) |

Facsimile Specifications

| Item | Description |
|-------------------------|--|
| Compatibility | ITU-T Group 3 |
| Applicable line | Public Switched Telephone Network (PSTN) |
| Data coding | Black&White: 1bit, JBIG, MMR, MR, MH encoding Color: Not supported |
| Max modem speed | 33.6 Kbps |
| Transmission speed | Approx. 3 seconds/page *Transmission time applies to memory transmission of text data scanned in Standard resolution with ECM using only ITU-T No.1 Chart. |
| Scanning speed | Document glass: approx. 3 seconds/A4 (at standard fax resolution mode) ADF: approx. 5 seconds/Letter (at standard fax resolution mode), 7.5 seconds/Letter (at fine fax resolution mode) |
| Maximum document length | Document glass: 297 mm (11.69 inches), ADF: 355.6 mm (14 inches) |
| Paper size | Letter, A4, Legal |

| Item | Description |
|--------------------|--|
| Resolution | <p>Standard: 8 pels/mm (203 pels/inch) x 3.85 lines/mm (98 lines/inch) 200 dpi x 100 dpi</p> <p>Fine: 8 pels/mm (203 pels/inch) x 7.7 lines/mm (196 lines/inch) 200 dpi x 200 dpi</p> <p>Super Fine: 8 pels/mm (203 pels/inch) x 15.4 lines/mm (391 lines/inch) 200 dpi x 400 dpi</p> <p>Ultra Fine: 16 pels/mm (406 pels/inch) x 15.4 lines/mm (391 lines/inch) 400 dpi x 400 dpi</p> |
| User Memory | 2 MB |
| Halftone | 256 levels |

Maintaining Your Printer

Maintaining Your Printer

Periodically, your printer requires you to complete certain tasks to maintain optimum print quality. If several people are using the printer, you may want to designate a key operator to maintain your printer. Refer printing problems and maintenance tasks to this key operator.

Determining the Status of Supplies

If your printer is connected to the network, the Dell™ **Printer Configuration Web Tool** can provide instant feedback on remaining toner levels. Type the printer's IP address in your web browser to view this information. To use the **E-Mail Alert Setup** feature that notifies you when the printer requires new supplies, type your name or the name of the key operator in the e-mail list box.

On the operator panel, you can also confirm the following:

- Any supply or maintenance items that require attention replacing (However, the printer can only display information about one item at a time.)
- Amount of toner remaining in each toner cartridge

Conserving Supplies

You can change several settings in your printer driver to conserve toner cartridge and paper.

| Supply | Setting | Function |
|-----------------|---|---|
| Toner cartridge | Toner Saving Mode in the Graphics tab of the printer driver | This check box allows the users to select a print mode that uses less toner. When this feature is used, the image quality will be lower than when it is not used. |

| Supply | Setting | Function |
|-------------|---|---|
| Print media | Multiple Up in the Layout tab of the printer driver | <p>The printer prints two or more pages on one side of a sheet. The available numbers that each printer driver can print one sheet of paper are as follows:</p> <ul style="list-style-type: none"> • Windows Printer Driver: 2, 4, 8, or 16 pages • Macintosh Printer Driver: 2, 4, 6, 9, or 16 pages <p>Combined with the duplex setting, Multiple Up allows you to print up to 32 pages on one sheet of paper. (16 images on the front and 16 on the back)</p> |

Storing Print Media

To avoid potential paper feeding problems and uneven print quality, there are several things you can do.

- To achieve the best possible print quality, store print media in an environment where the temperature is approximately 21°C (70°F) and the relative humidity is 40%.
- Store cartons of print media on a pallet or shelf, rather than directly on the floor.
- If you store individual packages of print media out of the original carton, ensure that they rest on a flat surface so the edges do not buckle or curl.
- Do not place anything on top of the print media packages.

Storing Consumables

Store consumables in their original packaging until you need to use them. Do not store consumables in:

- Temperatures greater than 40°C (104°F).
- An environment with extreme changes in humidity or temperature.
- Direct sunlight.
- Dusty places.
- A car for a long period of time.

- An environment where corrosive gases are present.
- An environment with salty air.

Replacing Toner Cartridges

⚠ CAUTION: Before replacing toner cartridges, read and follow the safety instructions in your *Product Information Guide*.

Dell toner cartridges are available only through Dell. You can order more cartridges online at <http://www.dell.com/supplies> or by phone. To order by phone, see "Contacting Dell" on page 504.

It is recommended that you use Dell toner cartridges for your printer. Dell does not provide warranty coverage for problems caused by using accessories, parts, or components not supplied by Dell.

⚠ CAUTION: Never throw used toner cartridges into fire. The residual toner could explode resulting in burns and injuries.

⚠ CAUTION: Do not shake the used toner cartridge to avoid spilling of toner.

Removing the Toner Cartridges

- 1 Turn off the printer.
- 2 Open the toner access cover.

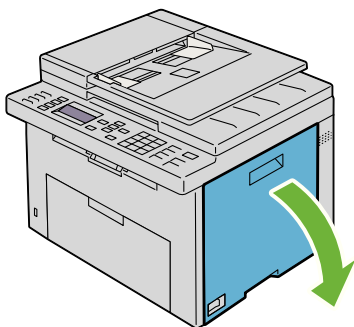

- 3 Pinch the cartridge firmly as shown in the illustration.

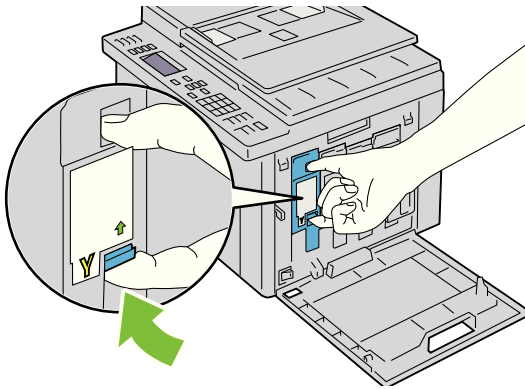

⚠ CAUTION: Always pull the cartridge out slowly so you do not spill any toner.

- 4 Pull the toner cartridge out.

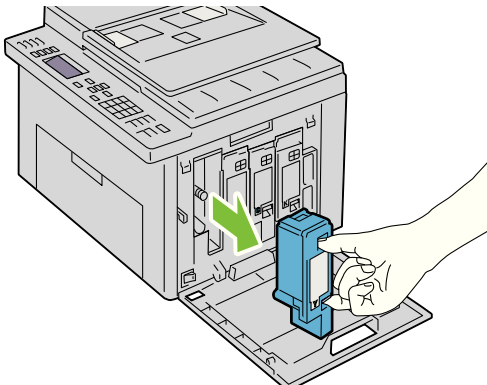

Installing a Toner Cartridge

- 1 Unpack a new toner cartridge of the desired color and shake it five to six times to distribute the toner evenly.

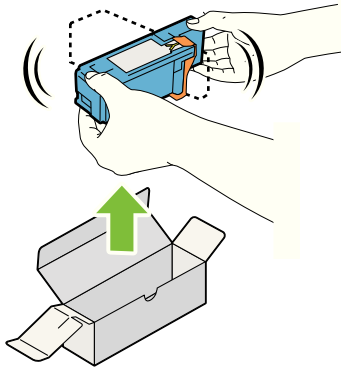

 **NOTE:** Ensure that the color of the new toner cartridge matches that on the handle before replacing it.

 **NOTE:** Handle the toner cartridge carefully to avoid spillage of the toner.

- 2 Remove the tape from the toner cartridge.

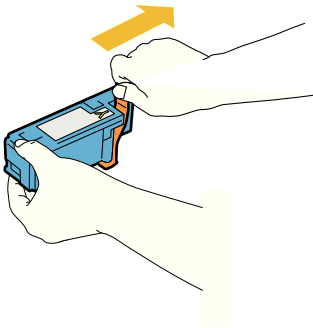

- 3 Adjust the toner cartridge to the associated cartridge holder, and then insert it firmly by pressing near the center of the label until the cartridge clicks.

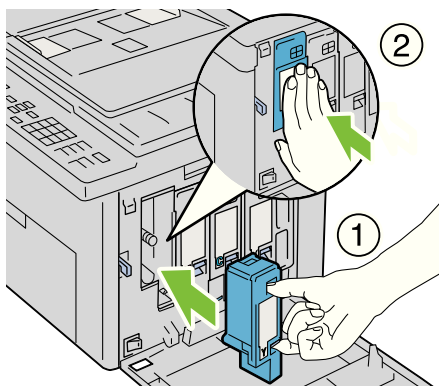

- 4 Close the toner access cover.

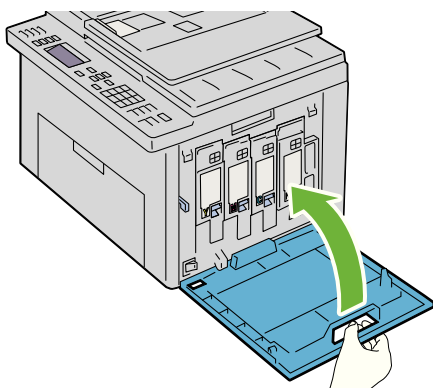

Cleaning Inside the Printer



CAUTION: To prevent electric shock, always turn off the printer and disconnect the power cable from the grounded outlet before performing maintenance.

- 1 Confirm that the printer is not in operation, and open the toner access cover.

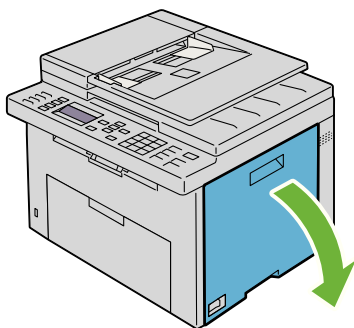

2 Pinch the cartridge firmly as shown in the illustration.

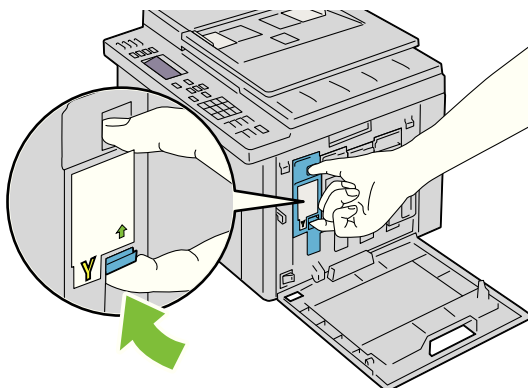

3 Pull the toner cartridge out.

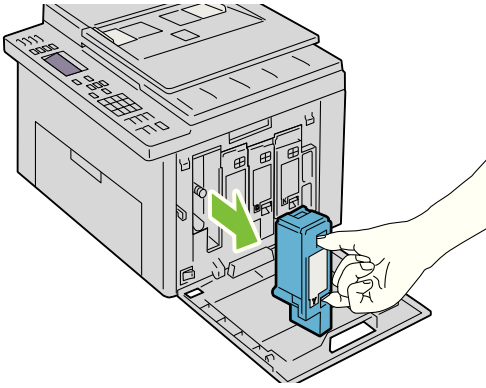

- 4 Pull the other three cartridges out as well.
- 5 Pull the cleaning rod out.

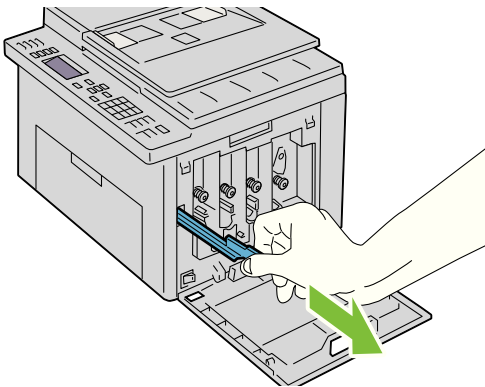

- 6 Insert the cleaning rod fully into the hole beside the arrow on the printer until its tip reaches the interior of the printer as illustrated below, and then pull it out.

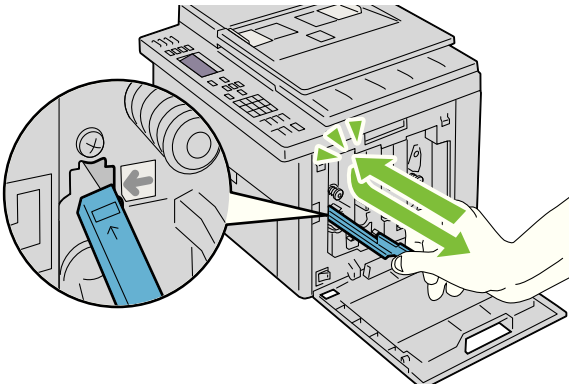

- 7 Repeat the same procedure for the other three holes.
- 8 Return the cleaning rod to its original location.

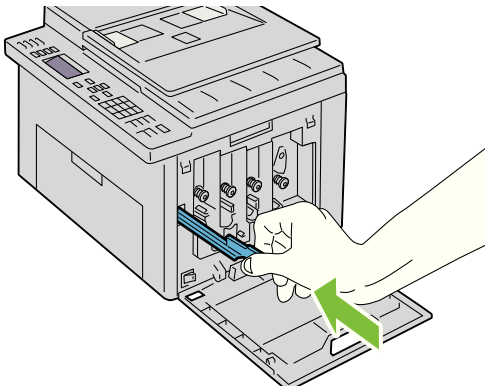

- 9 Replace the black cartridge by adjusting it to the associated cartridge holder, and then insert it firmly by pressing near the center of the label until the cartridge clicks.

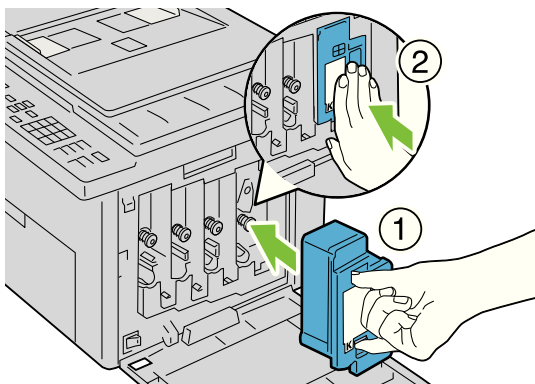

10 Replace the other three cartridges as well.

11 Close the toner access cover.

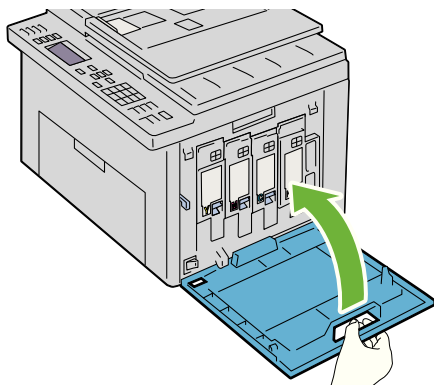

Cleaning the Color Toner Density (CTD) Sensor

Clean the CTD sensor only when an alert for the CTD sensor is shown on the Status Monitor or operator panel.

- 1** Ensure that the printer is turned off.
- 2** Push the rear cover release handle and open the rear cover.

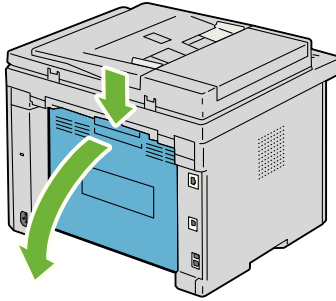

- 3 Clean the CTD sensor inside the printer with a clean dry cotton swab.

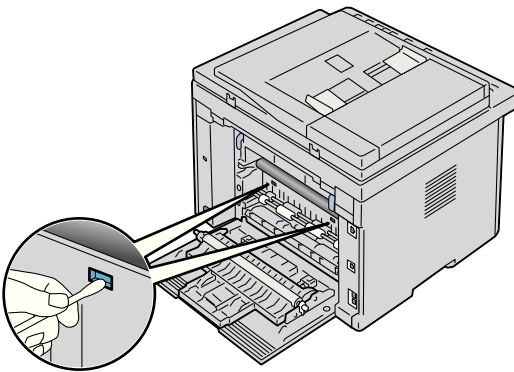

- 4 Close the rear cover.

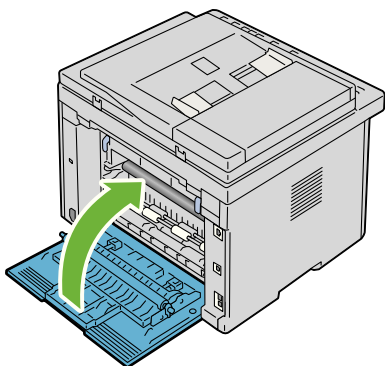











Adjusting Color Registration

This section describes how to adjust the color registration when you first install the printer or after moving it to a new location.

Performing Auto Adjust

Auto Adjust allows you to correct the color registration automatically.

The Operator Panel

- 1 Press the  (Menu) button.
- 2 Press the  button until System is highlighted, and then press the  button.
- 3 Press the  button until Admin Menu is highlighted, and then press the  button.
- 4 Press the  button until Maintenance is highlighted, and then press the  button.
- 5 Press the  button until Adjust ColorRegi is highlighted, and then press the  button.
- 6 Ensure that Auto Adjust is highlighted, and then press the  button.
- 7 Ensure that Are you sure? is highlighted, and then select Yes by pressing the  button.

Auto adjust is performed.

The Tool Box



NOTE:

- 1 Click Start → All Programs → Dell Printers → Dell 1355 Multifunction Color Printer → Tool Box.



NOTE: The **Select Printer** window is highlighted in this step, when multiple printer drivers are installed on your computer. In this case, click the name of **Dell 1355 Multifunction Color Printer** listed in **Printer Name**, and then click **OK**.

The Tool Box opens.

- 2 Click the **Printer Maintenance** tab.
- 3 Select **Registration Adjustment** from the list at the left side of the page.
The registration adjustment page is displayed.
- 4 Uncheck the check box next to **On**.
- 5 Click the **Start** button next to **Auto Correct**.

The color registration is corrected automatically.

Printing the Color Registration Chart

The Tool Box



NOTE:

- 1 Click Start→ All Programs→ Dell Printers→ Dell 1355 Multifunction Color Printer→ Tool Box.



NOTE: The **Select Printer** dialog box opens in this step, when multiple printer drivers are installed on your computer. In this case, click the name of **Dell 1355 Multifunction Color Printer** listed in **Printer Name**, and then click **OK**.

The Tool Box opens.

- 2 Click the **Printer Maintenance** tab.
- 3 Select **Registration Adjustment** from the list at the left side of the page.
The registration adjustment page is displayed.
- 4 Uncheck the check box next to **On**.
- 5 Click the **Start** button next to **Print Color Regi Chart**.

The color registration chart is printed.

Determining Values

On the color registration chart printed, find the straightest lines where the two black lines and the colored line are most closely aligned for each color (Y, M, and C).

If you find the straightest line, make a note of the value (-5 - +5) indicated by the straightest line for each color.

When the value is 0 for each color, you do not need to adjust the color registration.

When the value is not 0, enter the value according to the procedure in "Entering Values" on page 453.

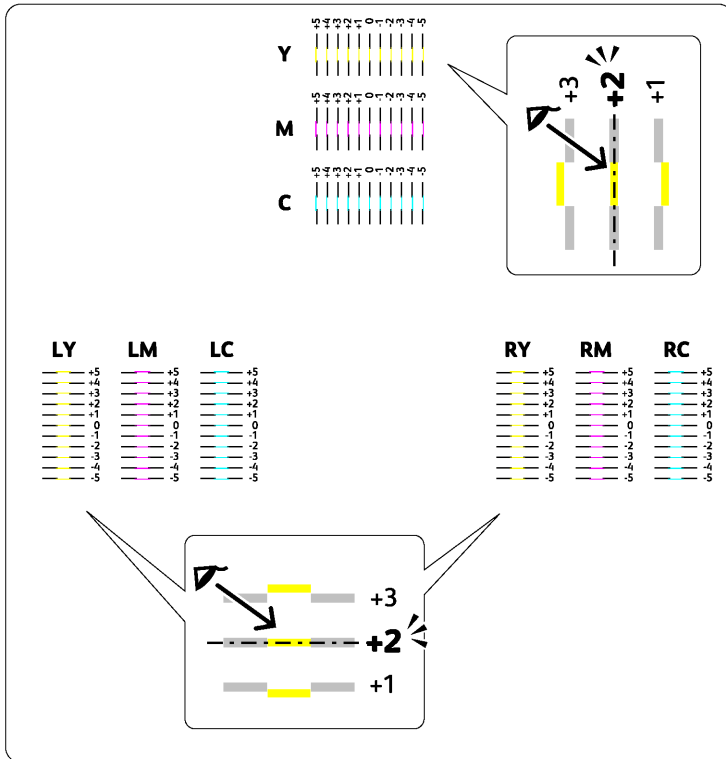

Entering Values

The Tool Box



NOTE:

Using the Tool Box, enter the values that you found in the color registration chart to make adjustments.

- 1 Click Start → All Programs → Dell Printers → Dell 1355 Multifunction Color Printer → Tool Box.

The Tool Box opens.

- 2 Click the Printer Maintenance tab.

3 Select **Registration Adjustment** from the list at the left side of the page.
The registration adjustment page is displayed.

4 Select the value with the straight line, and then click the **Apply New Settings** button.

5 Click the **Start** button next to **Print Color Regi Chart**.

The color registration chart is printed with the new values.

6 Adjust until all straight lines are at the value of 0. Show image of before and after adjustment will help.

➔ NOTICE: After printing the color registration chart, do not turn off the printer until the printer motor has stopped running.

Cleaning the Scanner

Keeping the scanner clean helps ensure the best possible copies. It is recommended to clean the scanner at the start of each day and during the day, as needed.

- 1** Slightly dampen a soft lint-free cloth or paper towel with water.
- 2** Open the document cover.

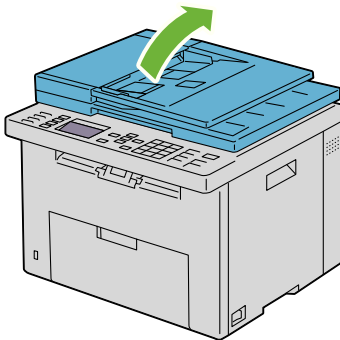

- 3** Wipe the surface of the document glass and ADF glass until it is clean and dry.

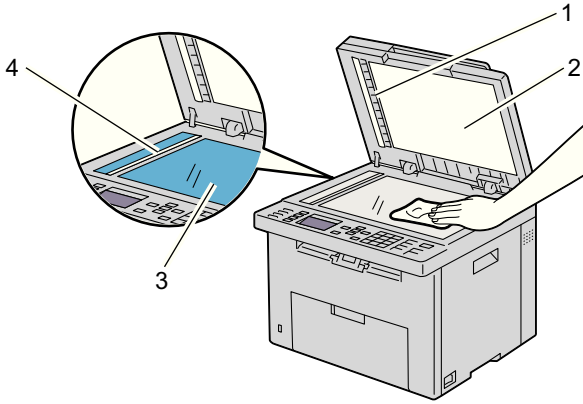

-
- | | |
|---|----------------------|
| 1 | White Strip |
| 2 | White Document Cover |
| 3 | Document Glass |
| 4 | ADF Glass |
-

- 4** Wipe the underside of the white document cover and white sheet until they are clean and dry.

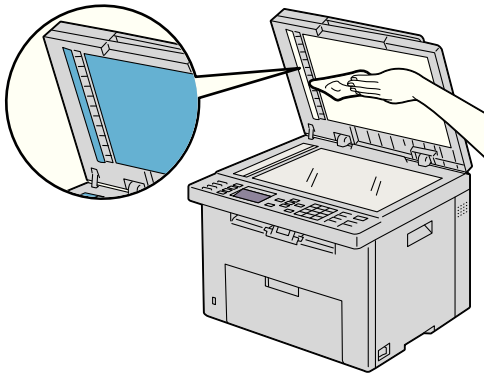

- 5** Close the document cover.

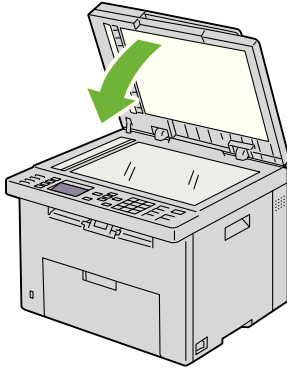

Cleaning the ADF Feed Roller

Keeping the ADF feed roller clean helps ensure the best possible copies. It is recommended to clean the ADF feed roller at regular intervals.

- 1 Open the ADF cover.

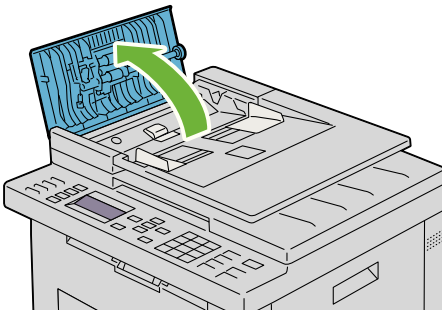

- 2 Wipe the ADF feed roller with a dry soft lint-free cloth or paper towel until it is clean.

If the ADF feed roller gets soiled with ink stains, paper from the ADF may also be soiled. In this case, slightly dampen a soft lint-free cloth or paper towel with a neutral detergent or water, and then remove the contamination from the ADF feed roller until it is clean and dry.

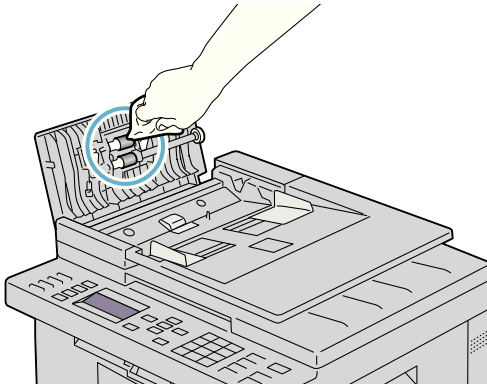

Clearing Jams

Careful selection of appropriate print media and proper loading allow you to avoid most jams. See "Print Media Guidelines" on page 189 for more information.



NOTE: Before buying large quantities of any print media, it is recommended that you try a sample first.

Avoiding Jams

- Use only recommended print media. See "Print Media Guidelines" on page 189 for more information.
- See "Loading Print Media in the Multipurpose Feeder (MPF)" on page 202 and "Loading Print Media in the Priority Sheet Inserter (PSI)" on page 211 to load print media properly.
- Do not overload the print media sources. Ensure that the stack print media height does not exceed the maximum height indicated by the load line labels in the tray.
- Do not load wrinkled, creased, damp, or curled print media.
- Flex, fan, and straighten print media before you load it. If a jam occurs with print media, try feeding one sheet at a time through the single sheet feeder.
- Do not use print media that you have cut or trimmed.
- Do not mix print media sizes, weights, or types in the same print media source.
- Ensure that the recommended print side is face up when you insert the print media. Also, the recommended print side should be face down when using the single sheet feeder.
- Keep print media stored in an acceptable environment. For more information, see "Storing Print Media" on page 196.
- Do not remove the feeding tray during a print job.
- Push the tray in firmly after loading.

- Ensure that all cables that connect to the printer are correctly attached.
- Overtightening the guides may cause jams.

Identifying the Location of Paper Jams

⚠ CAUTION: Do not attempt to clear any jams using tools or instruments. This may permanently damage the printer.

The following illustration shows where paper jams may occur along the print media path.

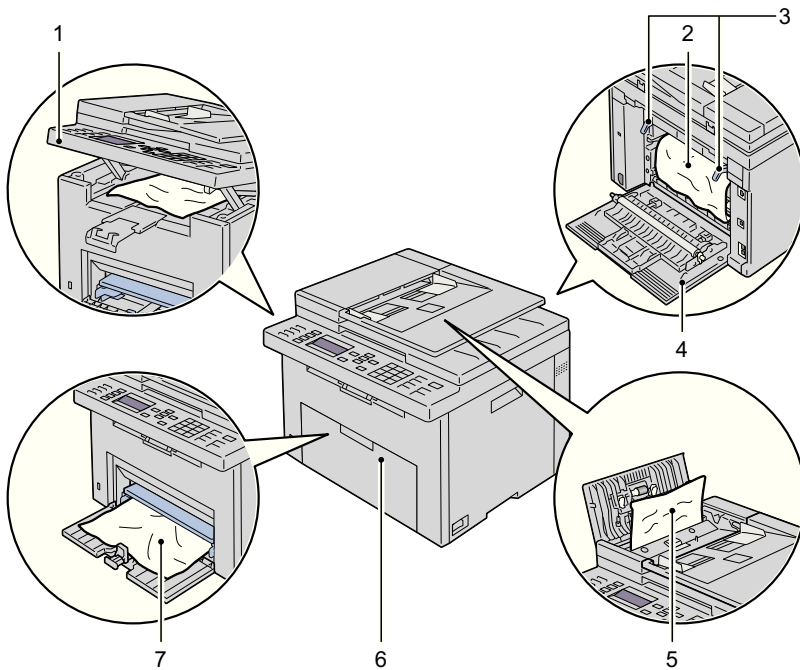

1 Scanner Unit

2 Fuser





3 Fuser Release Lever

4 Rear Cover

| | |
|---|---------------------------|
| 5 | ADF Cover |
| 6 | Front Cover |
| 7 | Multipurpose Feeder (MPF) |

Clearing Paper Jams From the ADF

When a document jams while it passes through the Automatic Document Feeder (ADF), remove jams in the following procedure.

-  **CAUTION:** Before performing any of the following procedures, read and follow the safety instructions in your Product Information Guide.
 -  **CAUTION:** To prevent electric shock, always turn off the printer and disconnect the power cable from the grounded outlet before performing maintenance.
 -  **CAUTION:** To avoid burns, do not clear paper jams immediately after printing. The fuser becomes extremely hot during use.
 -  **NOTE:** To resolve the error displayed on the operator panel, you must clear all print media from the print media path.
- 1 Open the ADF cover.

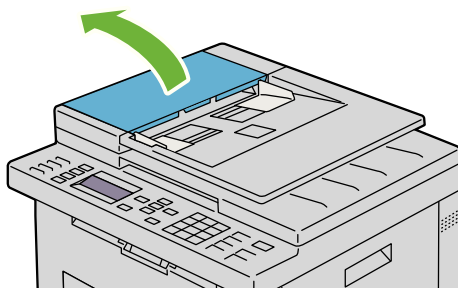

- 2 Remove the jammed document by carefully pulling it in the direction of the arrow shown in the following illustration.

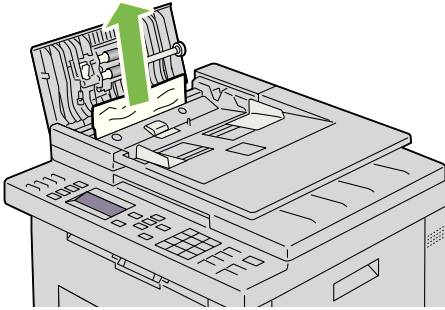

- 3 If you find it difficult to pull the document, open the document feeder tray.

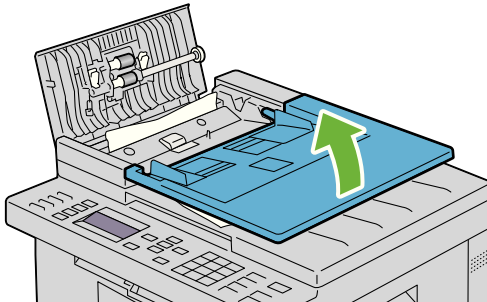

- 4 Remove the jammed document from the document output tray.

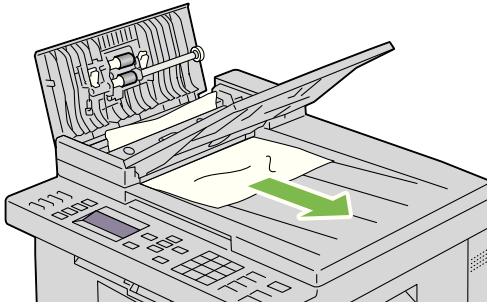

5 Close the document feeder tray.

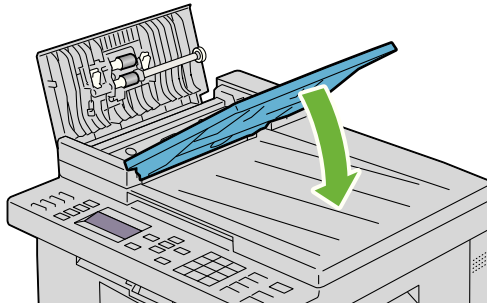

6 Close the ADF cover, and then load the documents back into the ADF.

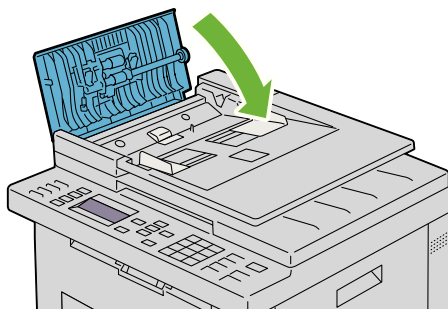

 **NOTE:** Ensure that you adjust the document guides before printing a Legal-size document.

- 7 If you cannot remove the jammed document from the document output tray or cannot find any jammed document there, open the document output tray.

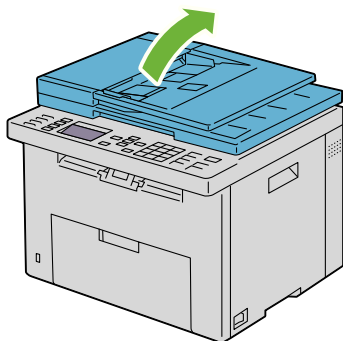

- 8 Remove the document from the ADF feed roller or the feed area by carefully pulling the document in the direction of the arrow shown in the following illustration.

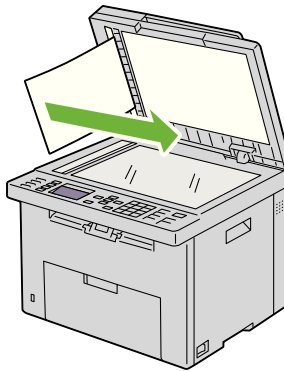
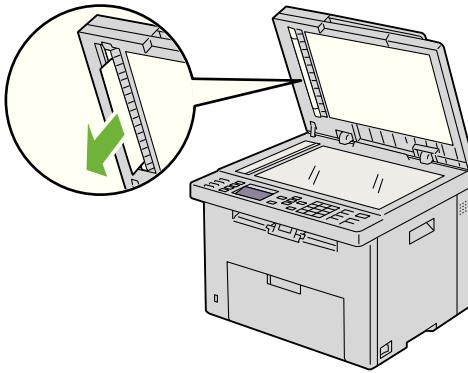

Clearing Paper Jams From the Front of the Printer



CAUTION: Before performing any of the following procedures, read and follow the safety instructions in your Product Information Guide.



NOTE: To resolve the error displayed on the operator panel, you must clear all print media from the print media path.

- 1 Pull the PSI out.

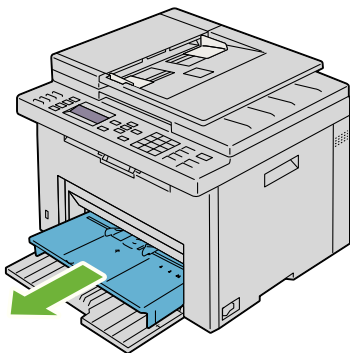



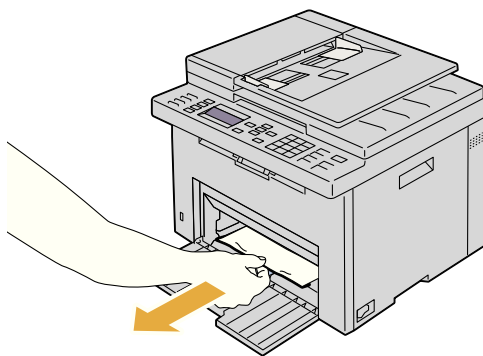

- 2 Remove any paper jammed from the front of the printer.

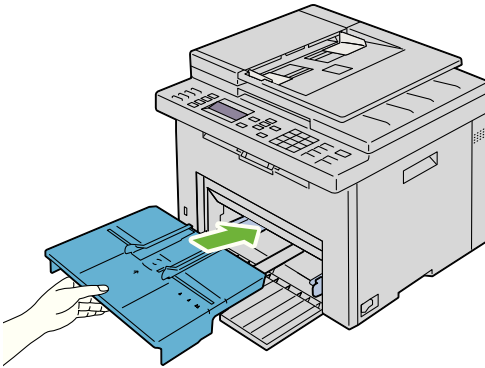

- 3 Replace the PSI in the printer.



Clearing Paper Jams From the Back of the Printer

-  **CAUTION:** Before performing any of the following procedures, read and follow the safety instructions in your Product Information Guide.
-  **CAUTION:** To prevent electric shock, always turn off the printer and disconnect the power cable from the grounded outlet before performing maintenance.
-  **CAUTION:** To avoid burns, do not clear paper jams immediately after printing. The fuser becomes extremely hot during use.
-  **NOTE:** To resolve the error displayed on the operator panel, you must clear all print media from the print media path.

- 1 Push the rear cover release handle and open the rear cover.

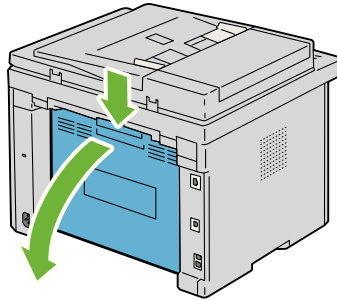

2 Lift up the fuser release levers.

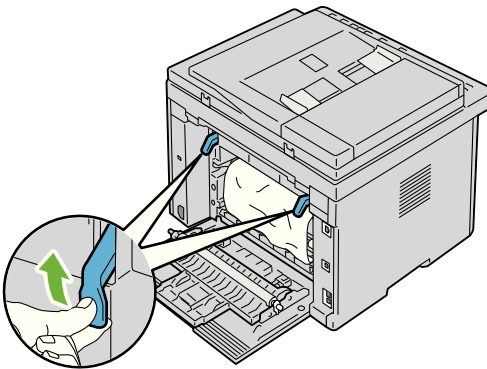

3 Remove any paper jammed from the back of the printer.

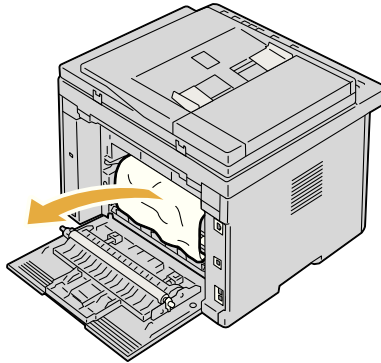



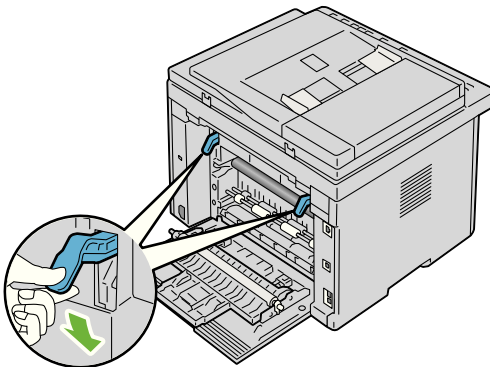

4 Lower the fuser release levers to their original position.

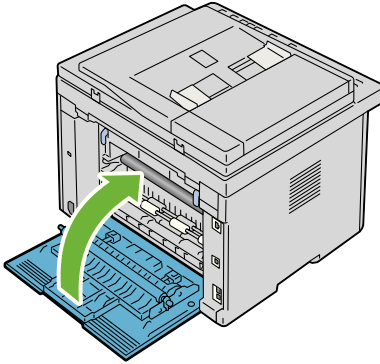

5 Close the rear cover.



Clearing Paper Jams From the Output Tray

-  **CAUTION:** Before performing any of the following procedures, read and follow the safety instructions in your Product Information Guide.
-  **CAUTION:** To prevent electric shock, always turn off the printer and disconnect the power cable from the grounded outlet before performing maintenance.
-  **CAUTION:** To avoid burns, do not clear paper jams immediately after printing. The fuser becomes extremely hot during use.
-  **NOTE:** To resolve the error displayed on the operator panel, you must clear all print media from the print media path.

- 1 Push the rear cover release handle and open the rear cover.

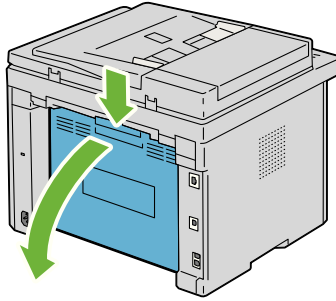

2 Lift up the fuser release levers.

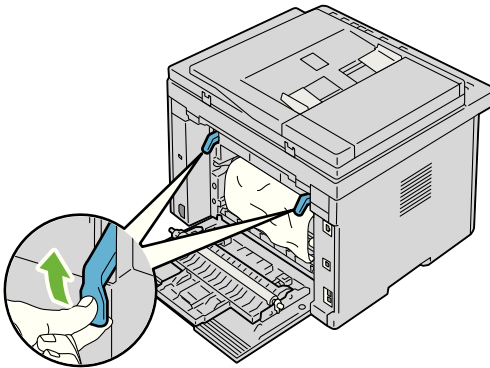

3 Remove any paper jammed from the back of the printer. If no paper is found in the paper path, face the front of the printer and check the output tray.

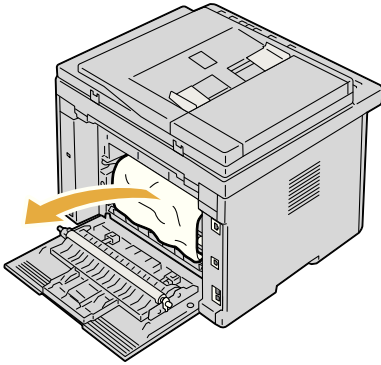

4 Lift and open the scanner unit.

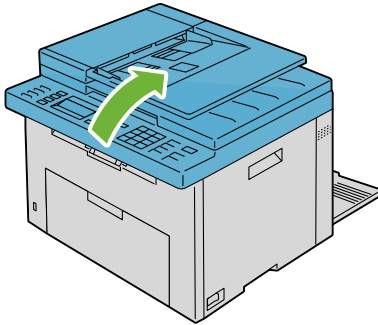

5 Remove any paper jammed out of the output tray.

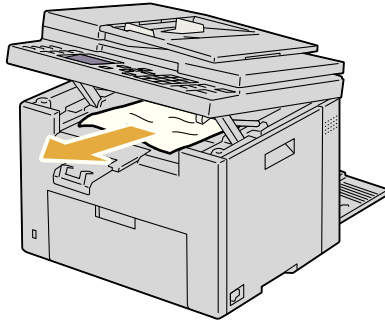

6 Lower and close the scanner unit.

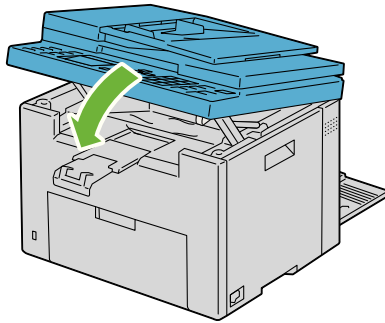

7 Lower the fuser release levers to their original position.

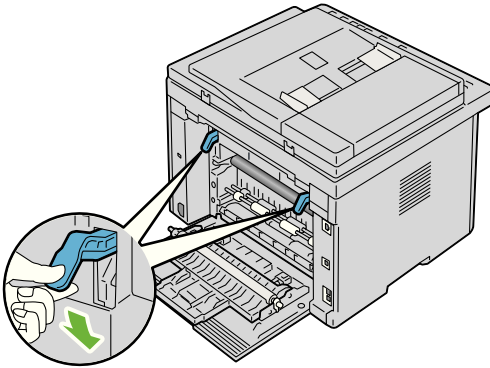

8 Close the rear cover.

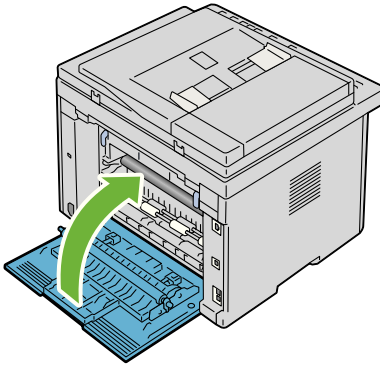

Troubleshooting

Troubleshooting

Basic Printer Problems

Some printer problems can be easy to resolve. If a problem occurs with your printer, check each of the following:

- The power cable is connected to the printer, and to a properly grounded electrical outlet.
- The printer is turned on.
- The electrical outlet is not turned off at any switch or breaker.
- Other electrical equipment plugged into the outlet is working.
- When your printer is connected to the network with the Ethernet cable, the USB cable is not connected between the printer and the computer.
- When your printer is connected to the computer with the USB cable, the Ethernet cable is not connected between the printer and the network.

If you have checked all of the above and still have a problem, turn off the printer, wait for 10 seconds, and then turn on the printer. This often fixes the problem.

Display Problems

| Problem | Action |
|--|---|
| After the printer is turned on, the display on the operator panel is blank, keeps showing the DELL logo, or the back light is not lit. | <ul style="list-style-type: none"> • Turn off the printer, wait for 10 seconds, and turn on the printer. • Self Test Message appears on the operator panel. When the test is completed, Ready is displayed. |

| Problem | Action |
|---|--|
| Menu settings changed from the operator panel have no effect. | <p>Settings in the software program, the printer driver, or the printer utilities have precedence over the settings made on the operator panel.</p> <p>Change the menu settings from the printer driver, the printer utilities, or the software program instead of the operator panel.</p> |

Printing Problems

| Problem | Action |
|--|--|
| Job did not print or incorrect characters printed. | <p>Ensure that Ready appears on the operator panel before you send a job to print.</p> <p>Ensure that print media is loaded in the printer.</p> <p>Verify that you are using the correct printer driver.</p> <p>Ensure that you are using the correct Ethernet or USB cable and that it is securely connected to the printer.</p> <p>Verify that the correct print media size is selected.</p> <p>If you are using a print spooler, verify that the spooler has not stalled.</p> <p>Check the interface of your printer from the Admin Menu.</p> <p>Determine the host interface you are using. Print a device settings page to verify that the current interface settings are correct. Refer to "Printing a System Settings Page" on page 232 for details on how to print a device settings page.</p> |

| Problem | Action |
|--|---|
| Print media misfeeds or multiple feeds occur | Ensure that the print media you are using meets the specifications for your printer. See "Supported Paper Sizes" on page 196 for more information. |
| | Fan the print media before loading it. |
| | Ensure that the print media is loaded correctly. |
| | Ensure that the width and length guides are adjusted correctly. |
| | Ensure that the PSI is securely inserted. |
| | Do not overfill the print media sources. |
| | Do not force print media into the Priority Sheet Inserter (PSI) or the Multipurpose Feeder (MPF) when you load it. Otherwise, it may skew or buckle. |
| | Ensure that the print media is not curled. |
| | Load the recommended print side correctly for the type of print media you are using. See "Loading Print Media" on page 201 for more information. |
| | Turn the print media over or around and try printing again to see if feeding improves. |
| | Do not mix print media types. |
| | Do not mix reams of print media. |
| | Remove the top and bottom curled sheets of a ream before loading the print media. |
| Load a print media source only when it is empty. | |
| The envelope is creased after printing. | Ensure that the envelope is loaded as instructed in "Loading Print Media in the Multipurpose Feeder (MPF)" on page 202 or "Loading Print Media in the Priority Sheet Inserter (PSI)" on page 211. |
| Page breaks in unexpected places. | Increase the setting for Time-Out in the Printer Settings menu in the Dell Printer Configuration Web Tool . |
| Print media does not stack neatly in the output bin. | Turn the print media stack over in the PSI and MPF. |

| Problem | Action |
|--------------------------------|--|
| Printer does not duplex pages. | Select Flip on Short Edge or Flip on Long Edge from the Duplex menu on the Paper/Output tab in the printer driver. |

Print Quality Problems

 **NOTE:** In this section, some procedures that use the Tool Box can also be performed using the operator panel or **Dell Printer Configuration Web Tool**. For information on how to use the operator panel and Dell Configuration Web Tool, see "Understanding the Printer Menus" on page 359 and "Dell Printer Configuration Web Tool" on page 123.

The output is too light

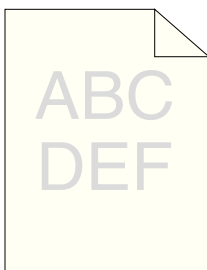

| Action | Yes | No |
|---|-----------------------|-----------------|
| <p>1 The toner cartridges may be low or need to be replaced. Confirm the amount of toner in each toner cartridge.</p> <p> 1 Check the toner level in the Status tab in the Status Monitor.</p> <p> 2 Replace the toner cartridges as necessary.</p> <p>Is the problem recovered?</p> | The task is complete. | Go to action 2. |
| <p>2 Verify that the print media is not damp and the correct print media is used. See "Supported Paper Sizes" on page 196. If not, use the print media recommended for the printer.</p> <p>Is the problem recovered?</p> | The task is complete. | Go to action 3. |

| Action | Yes | No |
|--|-----------------------|---------------|
| <p>3 Verify that the Paper Type setting in the printer driver matches the print media you loaded.</p> <p>1 On the Paper/Output tab in Printing Preferences of the printer driver, check the Paper Type setting.</p> <p>2 Load dry (not damp) and corrected print media, and then click Print Test Page in Properties of the printer driver.</p> <p>Is the problem recovered?</p> | The task is complete. | Contact Dell. |

Toner smears or print comes off/Stain on back side

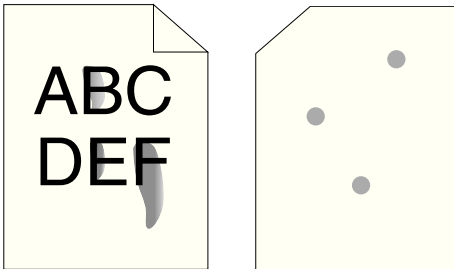

| Action | Yes | No |
|---|-----------------------|-----------------|
| <p>1 The print media surface may be uneven. Try changing the Paper Type setting in the printer driver. For example, change the plain paper to thick.</p> <p>1 On the Paper/Output tab in Printing Preferences of the printer driver, change the Paper Type setting.</p> <p>Is the problem recovered?</p> | The task is complete. | Go to action 2. |
| <p>2 Verify that the correct print media is being used. See "Supported Paper Sizes" on page 196. If not, use the print media recommended for the printer.</p> <p>Is the problem recovered?</p> | The task is complete. | Go to action 3. |

| Action | Yes | No |
|---|-----------------------|---------------|
| <p>3 Adjust the fuser temperature.</p> <p>1 Launch the Tool Box, and click Adjust Fuser on the Printer Maintenance tab.</p> <p>2 Adjust the fixing temperature by turning up the value for your printing media.</p> <p>3 Click Apply New Settings.</p> <p>4 Click close box to exit Tool Box.</p> <p>Is the problem recovered?</p> | The task is complete. | Contact Dell. |

Random spots/Blurred images

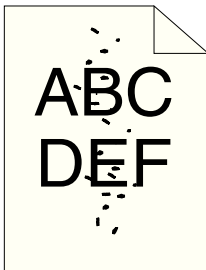

| Action | Yes | No |
|---|-----------------------|-----------------|
| <p>1 Ensure that the toner cartridges are installed correctly. See "Installing a Toner Cartridge" on page 442.</p> <p>Is the problem recovered?</p> | The task is complete. | Go to action 2. |
| <p>2 If you use non-Dell brand toner cartridges, install Dell brand toner cartridges.</p> <p>Is the problem recovered?</p> | The task is complete. | Go to action 3. |

| Action | Yes | No |
|--|-----------------------|---------------|
| 3 Clean up the fuser unit. 1 Load one sheet of paper on the MPF, and then print a solid image all over paper. 2 Load the printed sheet with the side to be printed on facing down, and then print a blank sheet of paper. Is the problem recovered? | The task is complete. | Contact Dell. |

The entire output is blank

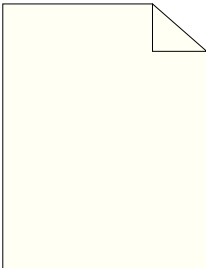

If this trouble comes out, contact Dell.

Streaks appear on the output

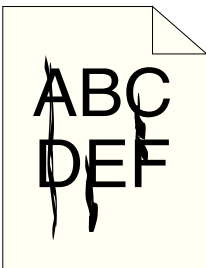

If this trouble comes out, contact Dell.

Pitched color dots

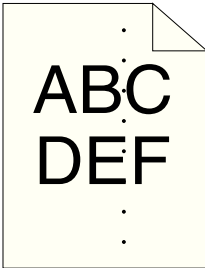

If this trouble comes out, contact Dell.

Vertical blanks

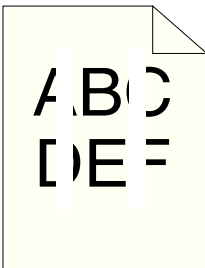

| Action | Yes | No |
|--|-----------------------|---------------|
| 1 Clean inside the printer and performing test print. 1 Clean inside the printer by using the cleaning rod. See "Cleaning Inside the Printer" on page 444. 2 Click Print Test Page in Properties of the printer driver. Is the problem recovered? | The task is complete. | Contact Dell. |

Ghosting

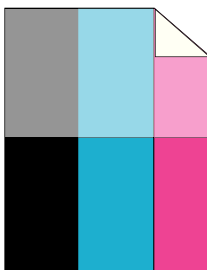

| Action | Yes | No |
|---|------------------------------|------------------------|
| <p>1 Adjust the transfer bias.</p> <p>1 Launch the Tool Box, and click Chart Print on the Diagnosis tab.</p> <p>2 Click the Ghost Configuration Chart button.</p> <p>The ghost configuration chart is printed.</p> <p>3 Launch the Tool Box, and click BTR Refresh Mode on the Printer Maintenance tab.</p> <p>4 Check the check box next to On, and then click Apply New Settings.</p> <p>5 Click Chart Print on the Diagnosis tab.</p> <p>6 Click the Ghost Configuration Chart button.</p> <p>The ghost configuration chart is printed.</p> <p>Is the problem recovered?</p> | <p>The task is complete.</p> | <p>Go to action 2.</p> |
| <p>2 The print media surface may be uneven. Try changing the Paper Type setting in the printer driver. For example, change the plain paper to thick.</p> <p>1 On the Paper/Output tab in Printing Preferences of the printer driver, change the Paper Type setting.</p> <p>Is the problem recovered?</p> | <p>The task is complete.</p> | <p>Go to action 3.</p> |

| Action | Yes | No |
|--|-----------------------|-----------------|
| 3 Adjust the fuser temperature. 1 Launch the Tool Box, and click Adjust Fuser on the Printer Maintenance tab. 2 Adjust the fixing temperature by turning up the value for your printing media. 3 Click Apply New Settings . 4 Click close box to exit Tool Box. Is the problem recovered? | The task is complete. | Go to action 4. |
| 4 If you use non-recommended print media, use the print media recommended for the printer. Is the problem recovered? | The task is complete. | Contact Dell. |

Fog



| Action | Yes | No |
|--|-----------------------|-----------------|
| 1 Is the whole page printed light? | Contact Dell. | Go to action 2. |
| 2 Start Clean Developer . 1 Launch the Tool Box, and click Clean Developer on the Diagnosis tab. 2 Click the Start button. Is the problem recovered? | The task is complete. | Contact Dell. |

Bead-Carry-Out (BCO)

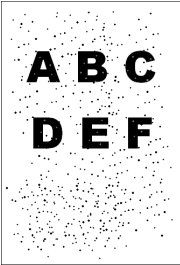

| Action | Yes | No |
|--|-----------------------|---------------|
| <p>1 If the printer is installed in a high altitude location, set the altitude of the location.</p> <p>1 Launch the Tool Box, and click Adjust Altitude on the Printer Maintenance tab.</p> <p>2 Select the value close to the altitude of the location where the printer is installed.</p> <p>Is the problem recovered?</p> | The task is complete. | Contact Dell. |

Auger mark

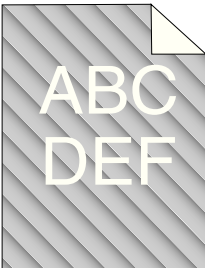

| Action | Yes | No |
|---|-----------------------|---------------|
| <p>1 The toner cartridges may be low or need to be replaced. Confirm the amount of toner in each toner cartridge.</p> <p>1 Check the toner level in the Status tab in the Status Monitor.</p> <p>2 Replace the toner cartridges as necessary.</p> <p>Is the problem recovered?</p> | The task is complete. | Contact Dell. |
| <p>2 Start Clean Developer.</p> <p>1 Launch the Tool Box, and click Clean Developer on the Diagnosis tab.</p> <p>2 Click the Start button.</p> <p>Is the problem recovered?</p> | The task is complete. | Contact Dell. |

Wrinkled/Stained paper

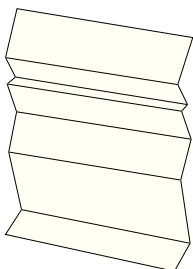

| Action | Yes | No |
|---|-----------------------|--|
| <p>1 Verify that the correct print media is being used. See "Supported Paper Sizes" on page 196 and "Print Media Guidelines" on page 189. If not, use the print media recommended for the printer.</p> <p>Is the problem recovered?</p> | The task is complete. | <p>If printing on an envelope, go to action 2.</p> <p>If printing on print media other than envelopes, contact Dell.</p> |

| Action | Yes | No |
|--|---|--|
| 2 Check the crease. Is the crease within 30 mm of the four edges of the envelope? | This type of crease is considered normal. Your printer is not at fault. | If the envelope is 220 mm or longer (C5 or Envelope#10), go to action 3a. If the envelope is shorter than 220 mm (Monarch or DL), go to action 3b. |
| 3a Does the envelope have a flap on the long edge? | The envelope is Envelope#10. Go to 4b. | The envelope is C5. Go to action 4a. |
| 3b Load the envelope long edge feed in the MPF with the flap open and facing up. For details, see "When Loading Envelope#10, DL, or Monarch" on page 207. Is the problem recovered? | The task is complete. | Go to action 4b. |
| 4a Load the envelope in the MPF with the flap open and facing up. For details, see "When Loading C5" on page 208. Is the problem recovered? | The task is complete. | Contact Dell. |
| 4b Use a different size envelope. Is the problem recovered? | The task is complete. | Contact Dell. |

The top margins is incorrect

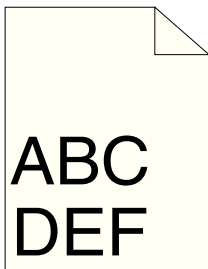

| Action | Yes | No |
|---|-----------------------|---------------|
| 1 Ensure that the margins are set correctly on the application being used. Is the problem recovered? | The task is complete. | Contact Dell. |

Color registration is out of alignment

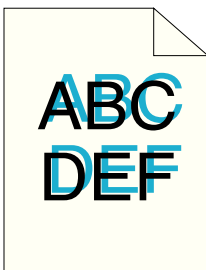

| Action | Yes | No |
|--|-----------------------|-----------------|
| 1 Execute auto color registration adjustment. 1 Launch the Tool Box, and click Registration Adjustment on the Printer Maintenance tab. 2 Click the Start button next to Auto Correct . Is the problem recovered? | The task is complete. | Go to action 2. |
| 2 Clean the CTD sensor. 1 Clean the CTD sensor. See "Cleaning the Color Toner Density (CTD) Sensor" on page 448. 2 Launch the Tool Box, and click Registration Adjustment on the Printer Maintenance tab. 3 Click the Start button next to Auto Correct . Is the problem recovered? | The task is complete. | Go to action 3. |

| Action | Yes | No |
|---|-----------------------|---------------|
| <p>3 Print the color registration chart and manually correct the color registration.</p> <p>1 Click Registration Adjustment on the Printer Maintenance tab.</p> <p>2 Click the Start button next to Print Color Regi Chart.</p> <p>The color registration chart is printed.</p> <p>3 Adjust till all straight lines are at the value of 0. See "Adjusting Color Registration" on page 450 for details.</p> <p>4 Click the Apply New Settings button.</p> <p>5 Click the Start button next to Print Color Regi Chart to print the color registration chart again.</p> <p>Is the problem recovered?</p> | The task is complete. | Contact Dell. |

Protrudent / Bumpy paper

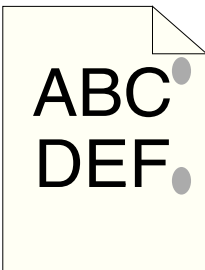

| Action | Yes | No |
|---|-----------------------|---------------|
| <p>1 Clean up the fuser unit.</p> <p>1 Load one sheet of paper on the MPF, and then print a solid image all over paper.</p> <p>2 Load the printed sheet with the side to be printed on facing down, and then print a blank sheet of paper.</p> <p>Is the problem recovered?</p> | The task is complete. | Contact Dell. |

Jam

 **NOTE:** In this section, some procedures that use the Tool Box can also be performed using the operator panel or Dell Printer Configuration Web Tool. For information on how to use the operator panel and Dell Configuration Web Tool, see "Understanding the Printer Menus" on page 359 and "Dell Printer Configuration Web Tool" on page 123.

Misfeed jam

| Action | Yes | No |
|---|-----------------------|--|
| 1 Remove the paper from the PSI, and then ensure that papers are properly inserted on the MPF. Is the problem recovered? | The task is complete. | Proceed to the action corresponding to the type of the print media being used: <ul style="list-style-type: none"> • Thick - 2a • Thin - 2b • Envelope - 2c If performing manual duplex printing, go to action 2d. If using paper other than the above or if not performing duplex printing, go to action 2e. |
| 2a Use thick paper that is 216 gsm or less. Is the problem recovered? | The task is complete. | Go to action 3a. |
| 2b Use thin paper that is 60 gsm or more. Is the problem recovered? | The task is complete. | Go to action 3a. |

| Action | Yes | No |
|---|-----------------------|------------------|
| 2c Ensure that the envelope is properly loaded in the MPF as instructed in "Loading an Envelope in the Multipurpose Feeder (MPF)" on page 207. Is the problem recovered? | The task is complete. | Go to action 3b. |
| 2d Ensure that the print media is not curled. Is the problem recovered? | The task is complete. | Go to action 3a. |
| 2e Is the print media damp? | Go to action 3c. | Go to action 3a. |
| 3a Fan the print media. Is the problem recovered? | The task is complete. | Go to action 3b. |
| 3b If the envelope is deformed, correct it or use another envelope. Is the problem recovered? | The task is complete. | Go to action 3a. |
| 3c Turn over the print media. Is the problem recovered? | The task is complete. | Go to action 4. |
| 4 Use print media that is not damp. Is the problem recovered? | The task is complete. | Contact Dell. |

Multi-feed jam

| Action | Yes | No |
|---|-----------------------|------------------|
| 1 Remove the paper from the PSI, and then ensure that papers are inserted properly in the MPF. Is the problem recovered? | The task is complete. | Go to action 2. |
| 2 Is the print media damp? | Go to action 3a. | Go to action 3b. |
| 3a Use print media that is not damp. Is the problem recovered? | The task is complete. | Go to action 3b. |

| Action | Yes | No |
|--|-----------------------|---------------|
| 3b Fan the print media. Is the problem recovered? | The task is complete. | Contact Dell. |

A document jam occurs in the ADF if scanning of multiple-sheet document is cancelled while scanning is in progress.

| Action | Yes | No |
|---|-----------------------|---------------|
| 1 Clear the jam. See "Clearing Paper Jams From the ADF" on page 461. Is the problem recovered? | The task is complete. | Contact Dell. |



Copy Problem

| Problem | Action |
|--|---|
| A document loaded in the ADF cannot be copied. | Ensure that the ADF cover is firmly closed. |

Fax Problems

| Problem | Action |
|--|--|
| The printer is not working, there is no display and the buttons are not working. | Unplug the power cord and plug it in again. Ensure that there is power to the electrical receptacle. |
| No dial tone sounds. | Check that the phone line is connected properly. See "Connecting the Telephone Line" on page 48. Check that the phone socket in the wall is working by plugging in another phone. |

| Problem | Action |
|--|---|
| The numbers stored in the memory do not dial correctly. | <p>Ensure that the numbers are stored in the memory correctly.</p> <p>Print a Address Book list.</p> |
| The document does not feed into the printer. | <p>Ensure that the document is not wrinkled and you are putting it in correctly. Check that the document is of the right size, not too thick or thin.</p> <p>Ensure that the ADF cover is firmly closed.</p> |
| Faxes are not received automatically. | <p>The FAX mode should be selected.</p> <p>Ensure that there is paper in the PSI or MPF.</p> <p>Check to see if the display shows Memory Full.</p> |
| The printer does not send faxes. | <p>Sending should show up on the display.</p> <p>Check the other fax machine you are sending to, to see if it can receive your fax.</p> |
| The incoming fax has blank spaces or is received in poor-quality. | <p>The fax machine sending you the fax may be faulty.</p> <p>A noisy phone line can cause line errors.</p> <p>Check your printer by making a copy.</p> <p>The toner cartridge may be empty. Replace the toner cartridge. For details, see "Replacing Toner Cartridges" on page 441.</p> |
| Some of the words on an incoming fax are stretched. | The fax machine sending you the fax had a temporary document jam. |
| There are lines on the documents you send. | Check your scan glass for marks and clean it. See "Cleaning the Scanner" on page 454. |
| The printer dials a number, but the connection with another fax machine fails. | The other fax machine may be turned off, out of paper, or cannot answer incoming calls. Speak with the other machine operator and ask her/him to sort out the problem. |
| Documents are not stored in the memory. | There may not be enough memory to store the document. If the display shows a Memory Full message, delete any documents you no longer need from the memory and then restore the document, or wait for the job in progress (e.g., a fax transmission or reception) to complete. |

| Problem | Action |
|---|--|
| Blank areas appear at the bottom of each page or on other pages, with a small strip of text at the top. | You may have chosen the wrong paper settings in the user option setting. See "Print Media Guidelines" on page 189. |
| The printer will not send or receive faxes. | Ensure that the country code is set correctly under  (Menu) → System → Admin Menu → Fax Settings → Country. Check that the phone line is connected properly. See "Connecting the Telephone Line" on page 48. |
| An error often occurs during a fax transmission or reception. | Reduce the modem speed under  (Menu) → System → Admin Menu → Fax Settings → Modem Speed. |

Scanning Problems

| Problem | Action |
|----------------------------|--|
| The scanner does not work. | Ensure that you place the document to be scanned face down from the document feeder glass, or face up in the ADF. There may not be enough available memory to hold the document you want to scan. Try the Prescan function to see if that works. Try lowering the scan resolution rate. Check that the USB cable is connected properly. Ensure that the USB cable is not defective. Switch the cable with a known good cable. If necessary, replace the cable. Check that the scanner is configured correctly. Check the application you want to use to make certain that the scanner job is being sent to the correct port. |

| Problem | Action |
|---|---|
| The printer scans very slowly. | <p>Graphics are scanned more slowly than text when using the Scan to E-mail or Scan to Network feature.</p> <p>Communication speed becomes slow in scan mode because of the large amount of memory required to analyze and reproduce the scanned image.</p> <p>Scanning images at a high resolution takes more time than scanning at a low resolution.</p> |
| Document misfeeds or multiple feeds occur in the Automatic Document Feeder (ADF). | <p>Ensure that the document's paper type meets the specifications for the printer. See "Supported Paper Types" on page 198 for more information.</p> <p>Check whether the document is properly loaded in the ADF.</p> <p>Ensure that the document guides are adjusted properly.</p> <p>Ensure that the number of document sheets do not exceed the maximum capacity of the ADF.</p> <p>Ensure that the document is not curled.</p> <p>Fan the document well before loading it in the ADF.</p> |
| Vertical stripes appear on the output when scanned using the ADF. | <p>Clean the ADF glass.</p> <p>See "Cleaning the Scanner" on page 454.</p> |
| A smear appears at the same location on the output when scanned using the document glass. | <p>Clean the document glass.</p> <p>See "Cleaning the Scanner" on page 454.</p> |
| Images are skewed. | <p>Ensure that the document is loaded straight in the ADF or on the document glass.</p> |
| Diagonal lines appear jagged when scanned using the ADF. | <p>If the document uses thick media, try scanning it from the document glass.</p> |

| Problem | Action |
|--|--|
| The printer does not properly transfer scan data to a specified destination via the Scan to E-mail or Scan to Network feature. | <p>Check if the following settings have been set correctly on the Dell Printer Configuration Web Tool.</p> <p>Scan to Network</p> <p>Check the following settings under Address Book → Server Address:</p> <ul style="list-style-type: none"> • Server Address • Share Name • Server Path • Login Name • Login Password <p>Scan to E-mail</p> <p>Check the following setting under Address Book → Fax/E-Mail:</p> <ul style="list-style-type: none"> • E-Mail Address |
| Cannot scan using WIA on a Windows Server 2003 computer. | <p>Enable WIA on the computer.</p> <p>To enable WIA:</p> <ol style="list-style-type: none"> 1 Click Start, point to Administrative Tools, and then click Services. 2 Right-click Windows Image Acquisition (WIA), and then click Start. |
| Cannot scan using TWAIN or WIA on a Windows Server 2008 or Windows Server 2008 R2 computer. | <p>Install the Desktop Experience feature on the computer.</p> <p>To install Desktop Experience:</p> <ol style="list-style-type: none"> 1 Click Start, point to Administrative Tools, and then click Server Manager. 2 Under Features Summary, click Add Features. 3 Select the Desktop Experience check box, click Next, and then click Install. 4 Restart the computer. |

Scanner Driver/Printer Utility Problems

| Problem | Action |
|---|---|
| Unable to retrieve the Address Book data from the printer on the Address Book Editor. | Ensure that your computer and the printer is properly connected with the USB cable. |
| | Ensure that the printer's power is on. |
| | Ensure that the printer driver is installed on your computer. (The Address Book Editor retrieves the Address Book data via the printer driver.) |
| The TWAIN driver cannot connect to the printer. | Ensure that your computer and the printer is properly connected with the USB cable. |
| | Check whether the printer is on. If the printer is on, reboot it by turning the power switch off and then on again. |
| | If a scan application is running, close the application once, restart the application, and then try scanning again. |
| The scanner driver has not been registered on your computer and cannot be accessed from ScanButton Manager. | Install the scanner driver. If the driver is installed, uninstall it and then reinstall it. |
| Failed to scan your document on the printer via ScanButton Manager. | Ensure that your computer and the printer is properly connected with the USB cable. |
| | Check whether the printer is on. If the printer is on, reboot it by turning the power switch off and then on again. |
| | If a scan application is running, close the application once, restart the application, and then try scanning again. |
| Failed to create an image file via ScanButton Manager. | Ensure that there is sufficient space in your hard disk. Uninstall ScanButton Manager on your computer and then reinstall it. |
| Failed to initialize ScanButton Manager. | Uninstall ScanButton Manager on your computer and then reinstall it. |

| Problem | Action |
|---|--|
| Failed to execute ScanButton Manager. | Uninstall ScanButton Manager on your computer and then reinstall it. |
| An unexpected error occurred on ScanButton Manager. | Uninstall ScanButton Manager on your computer and then reinstall it. |

Other Problems

| Problem | Action |
|--|---|
| Condensation has occurred inside the printer. | This usually occurs within several hours after you heat the room in winter. This also occurs when the printer is operating in a location where relative humidity reaches 85% or more. Adjust the humidity or relocate the printer to an appropriate environment. |
| No file is displayed on the operator panel when you are selecting a file for Printing from USB Memory feature. | <p>Confirm that there are files with the supported file formats (PDF, TIFF, or JPEG) in the USB storage device.</p> <p>If the target file is in a deep hierarchy in the USB storage device, move the file to the root directory in the USB storage device with your computer.</p> <p>Shorten the target file name in the USB storage device with your computer, and try printing again.</p> |

Contacting Service

When you call for printer service, be prepared to describe the problem you are experiencing or the error message on the display.

You need to know the model of your printer and serial number. See the label located inside the side door of your printer.

Appendix

Appendix

Dell Technical Support Policy

Technician-assisted technical support requires the cooperation and participation of the customer in the troubleshooting process and provides for restoration of the operating system, software program and hardware drivers to the original default configuration as shipped from Dell, as well as the verification of appropriate functionality of the printer and all Dell-installed hardware. In addition to this technician assisted technical support, online technical support is available at Dell Support. Additional technical support options may be available for purchase.

Dell provides limited technical support for the printer and any Dell-installed software and peripherals. Support for third-party software and peripherals is provided by the original manufacturer, including those purchased and/or installed through Software & Peripherals (DellWare), ReadyWare, and Custom Factory Integration (CFI/DellPlus).

Online Services

You can learn about Dell products and services on the following websites:

www.dell.com

www.dell.com/ap (Asian/Pacific countries only)

www.dell.com/jp (Japan only)

www.euro.dell.com (Europe only)

www.dell.com/la (Latin American and Caribbean countries)

www.dell.ca (Canada only)

You can access Dell Support through the following websites and e-mail addresses:

- Dell Support websites
support.dell.com

support.euro.dell.com (Europe only)

- Dell Support e-mail addresses
mobile_support@us.dell.com
support@us.dell.com
la-techsupport@dell.com (Latin America and Caribbean countries only)
apsupport@dell.com (Asian/Pacific countries only)
- Dell Marketing and Sales e-mail addresses
apmarketing@dell.com (Asian/Pacific countries only)
sales_canada@dell.com (Canada only)
- Anonymous file transfer protocol (FTP)
ftp.dell.com
Log in as user: `anonymous`, and use your e-mail address as your password.

Warranty and Return Policy

Dell Computer Corporation ("Dell") manufactures its hardware products from parts and components that are new or equivalent to new in accordance with industry-standard practices. For information about the Dell warranty for your printer, see support.dell.com.

Recycling Information

It is recommended that customers dispose of their used computer hardware, monitors, printers, and other peripherals in an environmentally sound manner. Potential methods include reuse of parts or whole products and recycling of products, components, and/or materials.

For specific information on Dell's worldwide recycling programs, see www.dell.com/recyclingworldwide.

Contacting Dell

For customers in the United States, call 800-WWW-Dell (800-999-3355).



NOTE: If you do not have an active Internet connection, you can find contact information on your purchase invoice, packing slip, bill, in your Dell catalog.

Dell provides several online and telephone-based support and service options. Availability varies by country and product, and some services may not be available in your area. To contact Dell for sales, technical support, or customer service issues:

- 1** Visit support.dell.com.
- 2** Verify your country or region in the **Choose A Country/Region** drop-down menu at the bottom of the page.
- 3** Click **Contact Us** on the left side of the page.
- 4** Select the appropriate service or support link based on your need.
- 5** Choose the method of contacting Dell that is convenient for you.

Index

Numerics

100Base-TX Full-Duplex, 167

100Base-TX Half-Duplex, 167

10Base-T Full-Duplex, 167

10Base-T Half-Duplex, 167

A

A4, 196

A5, 196

About printer, 33

AC (All Clear) button, 224, 415

Address Book, 125, 131, 147,
179, 374

Address Book Editor, 412

ADF Cover, 34, 36, 461

ADF Glass, 455

Ad-Hoc, 168

Adjust Altitude, 145, 158, 340,
401

Adjust BTR, 145, 156, 337, 397

Adjust ColorRegi, 399

Adjust Fuser, 145, 156, 338, 398

Adjusting Color
Registration, 450

Admin Menu, 374

Administrator Password, 178

Alert Tone, 139, 147, 393

All Tones, 140, 148

Altitude, 431

Ans/FAX Mode, 291

Answer Machine/Fax, 153

Appendix, 503

Apply New Settings, 132

Asset Tag Number, 137

Authenticate Error Trap, 177

Auto Clear Alert Tone, 139, 148

Auto Exposure, 140, 142, 150,
152, 244, 362, 367

Auto Log Print, 140, 148, 395

Auto Rec Ans/FAX, 292, 382

Auto Rec Fax, 291, 382

Auto Rec TEL/FAX, 291, 382

Auto Receive Answer/Fax, 142,
154

Auto Receive Fax, 142, 153

Auto Receive Tel/Fax, 142, 153

Auto Regi Adjust, 399

Auto Registration
Adjustment, 145, 157

Auto Reset, 139, 147, 392

Automatic Document Feeder (ADF), 33, 36

Automatic Redialing, 302

Avoiding Jam, 229, 459

B

B&W / Color LED, 224

B5, 196

Back button, 224, 415

Backspace button, 224, 415

Base memory, 430

Basic Information, 165

Basic printer problem, 477

Blue plug, 48

Bonjour(mDNS), 163, 167

BTR Refresh, 400

BTR Refresh Mode, 341

C

C5, 196

Cable, 431

Cancel button, 224, 415

Canceling a job, 230

Canceling print job
From computer, 230

Carbonless copy paper, 191

CCP, 191

Changing the settings of menu item, 133

Chart Print, 356

Clean Developer, 157-158, 356, 399

Clearing jam, 459
From ADF, 461

Clearing Paper Jam
From ADF, 461
From Back of the Printer, 467
From Front of the Printer, 465
From Output Tray, 470

Clock Mode, 289

Clock Settings, 146, 159

Coated, 145, 156-157, 337-338, 397-398

Collated, 141, 151, 239, 359

Color, 140, 142, 150-151, 238, 359, 365

Color Balance, 363

Color Button Set, 365

Color Mode button, 224

Color Registration
Adjustment, 157

Color Registration Chart, 451

Color Test Page, 374

Community Name (Read only), 176

Community Name
(Read/Write), 176

Community Name (Trap), 176

Company Name, 292, 385
Completed Jobs, 125, 138
Configuring Wireless Settings, 85
Connecting Printer, 43
Connection specification, 43, 432
Connection type, 43, 432
Conserving supplies, 439
Contact Dell Support at, 126, 131
Contact Person, 130
Contacting Service, 500
Contacts button, 224
Control Panel Tone, 139, 147
Copy button, 223
Copy Color Balance, 141, 150
Copy Defaults, 140, 348
Copy Problem, 494
Copy Service Lock Set, 140, 149
Copy Settings, 141
Country, 144, 155, 293
Cover, 136
Covers, 145, 156-157, 337-338, 397-398
CTD Sensor, 448
Custom Reduce/Enlarge, 150

D

Data LED, 223, 415
Date & Time, 336, 393
Date Format, 146
Defaults Settings, 329
Delayed Start, 142, 152, 370
Dell Printer Configuration Web Tool, 123, 126
 Page display format, 129
Dell Service Tag Number, 137
Dell Supplies Management System, 409
Dell Technical Support Policy, 503
Demo Page, 147
Details, 137
Determining Values, 452
DHCP, 162, 172
Dimensions, 430
Direct Fax, 303
Discard Size, 144, 155, 293, 388
Display Popup, 146
Display Problem, 477
DL, 197
DL LEF, 197
DNS, 162, 172
Document Feeder Tray, 33, 36
Document Glass, 36, 455

Document Guides, 36
Document Output Tray, 33
Document Size, 140, 142,
150-151, 241, 361, 366
Document Type, 298
Driver, 25
Drivers and Utilities CD, 25
DRPD, 153
DRPD Mode, 291
DRPD Pattern, 143, 154, 292,
386

E

ECM, 144, 155, 293, 389
Edit From Field, 404
E-Mail Alert, 126, 131, 167, 173,
380
E-Mail Alert Settings, 165, 175
E-Mail Alert Setup, 123
E-mail Alert Setup Page, 164
E-Mail Server Settings, 164, 174
Emulations, 430
Encryption, 161, 169
Entering Values, 453
Envelope, 145, 156-157, 194,
337-338, 398
Envelope #10, 197
Environment, 431

Environment Sensor Info, 356
Environment settings of your
web browser, 127
Error History, 147, 374
Ethernet, 161, 167, 432
Ethernet Port, 34, 44
EWS, 345, 380
EWS Settings, 166
Executive, 197
Express Code, 396

F

F/W Version, 396
Fault Time-Out, 392
Fax Activity, 144, 155, 293, 374,
389
Fax Broadcast, 144, 155, 293,
390
Fax button, 223
Fax Cover Page, 143, 154, 292,
385
Fax Defaults, 142, 152, 347
Fax Forward Number, 143, 154
Fax Fwd Number, 293, 388
FAX Group, 181
Fax Group, 182
Fax Header, 143, 154, 292, 385
Fax Header Name, 143, 154

Fax Number, 143, 154, 292, 385
Fax Problems, 494
Fax Protocol, 144, 155
Fax Service Lock Set, 140, 149
Fax Settings, 142, 153, 331, 351, 381
FAX Speed Dial, 182
Fax Transmit, 144, 155, 293
File Format, 142, 151, 365
Finding Information, 25
Firmware Version, 137
Folio, 197
Forward Settings, 292, 388
Front Cover, 33, 461
Front USB Port, 33
FTP Client, 163
Function Enabled, 149, 402
Fuser, 460
Fuser Release Lever, 34, 460

G

Gateway Address, 162, 171
Group Dial, 375
Group Dialing, 313

H

Host I/F, 138

Host Name, 138, 162, 171
How to set up, 26
How to use, 25
HTTP, 163, 172

I

ID, 137-138
Identifying Print Media, 196
Identifying Print Specification, 196
Image Compression, 142, 152, 369
Impression Number, 138
Infrastructure, 168
Initialize NIC NVM and restart printer, 178
Initialize NVM, 400
Installing
 Printer drivers, 69
Installing a Toner Cartridge, 442
Interfaces, 430
IP Address, 130, 162, 171
IP address, 162
IP Address Mode, 162, 171
IP Mode, 162, 171
IPv4, 162, 171-172, 177
IPv6, 162, 171-172, 177

J

Jam, 492
Job History, 147, 374
Job List, 125, 137
Job Name, 138
Job Status, 138
Job Submitted Time, 138
Job Time-Out, 140, 148
Job Time-out, 392
Job Tone, 139, 147
Job Type, 138
Junk Fax Setup, 143, 154, 292, 353, 384

K

Kensington lock, 37

L

Label, 144-145, 156-157, 195, 337-338, 397-398
LCD, 223
LCD Panel, 225, 415
Left frame, 130
Legal, 197
Length Guide, 33
Letter, 197

Lighter/Darker, 140, 142, 150-152, 243, 299, 362, 367, 370

Line Monitor, 143, 154, 292, 382

Line Type, 143, 154, 292, 383

Link Channel, 161, 168

Link Quality, 161, 168

Liquid crystal display, 223

LLTD, 163

Loading Envelope, 207

Loading Letterhead, 193, 210, 217

Loading Paper, 59

Loading Print Media, 201
MPF, 202
PSI, 211

Loading Print Media in Multipurpose Feeder (MPF), 59, 202

Loading Print Media in Priority Sheet Inserter (PSI), 66, 211

Location, 130, 137

Low Toner Alert Msg, 395

LPD, 163, 167, 172, 380

M

MAC Address, 161, 168

Maintenance, 439

Manual Duplex Printing, 218

Margin Left/Right, 141-142,
151-152, 248, 364, 368
Margin Middle, 141-142,
151-152, 249, 364, 368
Margin Top/Bottom, 141-142,
151-152, 247, 363, 368
Max E-Mail Size, 142, 152
Max EMail Size, 369
Memory, 430
Memory Capacity, 137
Menu button, 225, 415
Menu Item, 133
Menu Settings, 139, 324
MIB Compatibility, 430
mm/inch, 140, 148, 395
Modem Speed, 144, 155, 293,
389
Monarch, 197
Monarch LEF, 197
MPF Extension, 33
Multiple Up, 440
Multiple-Up, 141, 151, 245, 363
Multipurpose Feeder (MPF), 33,
461

N

NCR, 191
Network, 375

Network Connection Setup, 74
Network Firmware Version, 137
Network printing, 69
Network Type, 161, 168
New Password, 149
No carbon required, 191
No. of Sheets, 138
Non-Dell Toner, 145, 159, 341,
401
Number of Copies, 238
Numeric keypad, 224

O

OCR, 191
One Touch Dial button, 223
Online Help, 126, 131
Online Services, 503
Operating System
Compatibility, 429
Operation, 431
Operator Panel, 33, 223
Button, 223
Optical character
recognition, 191
Order Supplies at, 126, 131
Original Type, 140, 150, 242, 361
OS, 430
Other Features, 178

Out of Paper Tone, 139, 147
Output Result, 138
Output Tray, 136
Output Tray Extension, 221
Owner, 138

P

Page Display Format, 129
Panel Alert Tone, 139, 147
Panel Language, 140, 148, 405
Panel Lock, 402, 405
Panel Lock Set, 140
Panel Settings, 147, 373
Panel Settings Page, 225
Paper, 189

- Characteristics, 189
- Curl, 189
- Fiber Content, 190
- Grain Direction, 190
- Moisture Content, 190
- Smoothness, 190
- Weight, 189

Paper Chute, 34
Paper Density, 144, 155, 336, 397
Paper Feed Roller, 34
Paper jam location, 460
Paper Type, 198
Paper Used, 179
Paper Width Guides, 33

Parts name, 33
PDL, 430
Peer-to-Peer, 112
Phone Book, 375
Phone Connector, 34, 44, 48, 432
Plain, 144-145, 156-157,
337-338, 397-398
Plain Thick, 145, 156-157,
337-338, 397-398
Point and Print, 109
Port Settings, 163, 166
Port Status, 163, 167
Port9100, 163, 167, 172, 380
Power on Wizard, 396
Power Saver Time, 391
Power Saver Timer, 250
Power Saver Timer - Deep
Sleep, 139, 147
Power Saver Timer - Sleep, 139,
147
Power Supply, 429
Power Switch, 33
Prefix, 293
Prefix Dial, 143, 155, 293, 388
Prefix Dial Num, 388
Prefix Dial Number, 144, 155,
293
Premier, 146
Print Cartridge Level, 136

- Print from USB, 140, 149
- Print Head Cleaning Rod, 33
- Print Media
 - Dimensions, 201
- Print media, 189, 440
- Print Quality Guarantee, 431
- Print Quality Problems, 480
- Print Server Reports, 161
- Print Server Settings, 125, 131, 160, 165
- Print Server Setup Page, 161
- Print Volume, 125, 131, 179
- Printer Driver Pre-install Status, 69
- Printer Drivers (Macintosh)
 - Installing Printer Drivers, 117
- Printer Drivers Installing, 69
- Printer Events, 136
- Printer Information, 126, 131, 137, 323
- Printer Jobs, 125, 131, 137
- Printer Maintenance, 155
- Printer Media, 189
- Printer Page Count, 179
- Printer Revision Levels, 137
- Printer Serial Number, 137
- Printer Settings, 125, 131, 138, 147
- Printer Settings Report, 139
- Printer Software, 409
- Printer specification, 429
- Printer Status, 125, 131, 135-136
- Printer Type, 136
- Printing, 229
- Printing on Letterhead, 192
- Printing problem, 478
- Printing Speed, 136
- Printing Status Window, 409
- Printing with WSD, 425
- Priority Sheet Inserter (PSI), 33
- Processor Speed, 137
- Product Features, 29
- Product Information Guide, 26
- Protocol Monitor, 293, 374

Q

- Quick Launch Utility, 410
- Quick Reference Guide, 25

R

- Ready / Error LED, 223, 415
- Rear Cover, 34, 460
- Receive Mode, 142, 153, 291, 381
- Recommended Paper, 190
- Recycled, 145, 156, 337-338, 398

Recycling Information, 504
Re-dial / Pause button, 224
Redial Attempts, 143, 154, 292, 384
Redial Delay, 143, 154, 292, 384
Reduce/Enlarge, 140, 150, 240, 360
Re-enter Password, 149
Refresh, 132
Refresh Mode, 357
Registration Adjustment, 338
Regular, 146
Relative humidity, 431
Remote Rcv Tone, 292, 385
Remote Receive, 143, 154, 292, 384
Remote Receive Tone, 143, 154
Removing the Toner Cartridges, 441
Report Page, 232
Reports, 146, 327
Resend Delay, 143, 154, 292, 384
Reset Defaults, 158, 340
Reset Print Server, 178
Reset Wireless, 379
Resetting Defaults, 357, 407
Resolution, 142, 151-152, 298, 366, 369
Restore Settings, 132

Return Policy, 504
Right Frame, 132
Ring Tone Volume, 143, 154, 292, 383
Ringer Volume, 290

S

Safety information, 26
Scan button, 225
Scan Defaults, 142, 151, 345
Scan Service Lock Set, 140, 149
Scan To Network, 142, 151, 364
Scan to PC, 177
ScanButton Manager, 413
ScanDirect, 413
Scanner Driver/Printer Utility Problems, 499
Scanner Unit, 460
Scanning Problems, 496
Secure Receive, 149, 403
Secure Receive Set, 140, 149
Secure Settings, 140, 148, 402
Security Settings, 169
Security Slot, 34
Select Reorder URL, 146
Selecting Letterhead, 192
Selecting Paper, 191
Selecting Preprinted Media, 192

- Selecting Pre-Punched Paper, 193
- Sending a Fax, 296
- Sending a Fax
 - Automatically, 299
- Sending a Fax Manually, 300
- Sending print job, 229
- Sent Fax Forward, 143, 154
- Server Address, 184-185
- Service Code, 27
- Service Tag, 27, 396
- Set Date, 146
- Set Password, 126, 131, 178
- Set Time, 146
- Setting, 439
- Setting Copy Options, 238
- Setting the Printer ID, 287
- Setting the Time and Date, 288
- Setting Your Country, 286
- Setup diagram, 26
- Sharpness, 140, 142, 150, 152, 244, 362, 367
- SMB Client, 164
- SNMP, 163, 167, 175
- SNMP UDP, 380
- Software Update, 410
- Speaker Volume, 289
- Speed Dial, 375
- Speed Dial button, 224
- SSID, 161, 168
- Start, 224
- Start button, 224, 415
- Status Messenger, 167
- Status Monitor Console, 409
- Status of printer supplies, 439
- Storage, 431
- Storage humidity range, 431
- Storing consumables, 440
- Storing Print Media, 196, 229, 440
- Support
 - Contacting Dell, 504
- Supported Paper Size, 196
- System Settings, 139, 146-147, 166, 333, 373
- System Settings page, 146
- system settings page, 124

T

- TCP/IP, 170
- TCP/IP Settings, 162, 171, 328, 342
- TCP/IP settings page, 124
- TEL Mode, 291
- TEL/FAX Mode, 291
- Telephone, 153

Telephone/Fax, 153
Temperature, 431
Time Format, 146
Time Zone, 146
Time-Out, 163, 173
Tone/Pulse, 143, 154, 292, 383
Toner Access Cover, 33
Toner Refresh, 158, 399
Top frame, 129
Transfer Belt, 34
Transfer Roller, 34
Transmit Key, 161
Trap Notification (IP), 177
Tray 1 Custom Size - X, 146
Tray 1 Custom Size - Y, 146
Tray 1 Paper Size, 146
Tray 1 Paper Type, 146
Tray Settings, 126, 131, 146, 186, 328, 371
TWAIN, 255

U

Unacceptable Paper, 191
UNITED STATES
GOVERNMENT
RESTRICTED RIGHTS, 22
USB, 432
USB port, 34, 44

USB Settings
USB Port, 404
USB storage device, 280
User Setup Disk Creating
Tool, 413
Using Dell Printer Configuration
Web Tool, 125

W

Wall Jack Connector, 34, 44, 48, 432
Warranty, 504
Warranty information, 26
Web Link Customization, 146, 160, 342
WEP 128 Bit ASCII (13 Bytes), 169
WEP 128 Bit Hex (26 Bytes), 169
WEP 64 Bit ASCII (5 Bytes), 169
WEP 64 Bit Hex (10 Bytes), 169
White Document Cover, 455
White Strip, 455
Width guide, 205
Windows Image Acquisition (WIA), 257
Wired Network
Ethernet, 375
Initialize NVM, 381
Protocol, 380
Wireless LAN, 167

Wireless Settings, 161, 168

Wireless Setup, 376

WPA2-PSK AES, 169

WPA-RSK TKIP, 169

WSD, 163, 167, 173

Y

Yellow terminator, 49

Free Manuals Download Website

<http://myh66.com>

<http://usermanuals.us>

<http://www.somanuals.com>

<http://www.4manuals.cc>

<http://www.manual-lib.com>

<http://www.404manual.com>

<http://www.luxmanual.com>

<http://aubethermostatmanual.com>

Golf course search by state

<http://golfingnear.com>

Email search by domain

<http://emailbydomain.com>

Auto manuals search

<http://auto.somanuals.com>

TV manuals search

<http://tv.somanuals.com>